Alaska • Asia • Australia & New Zealand • California Coast • Canada & New England • Caribbean • Europe • Hawaii • Japan • Mexico • Panama Canal • South America & Antarctica • South Pacific • Tahiti & French Polynesia • World Cruises

PRINCESS®

# destination collection

APRIL 2022 – MAY 2023

We are currently assessing enhanced health and safety protocols in light of COVID-19 and how they may impact our future offerings. Our actual offerings may vary from what is displayed or described here. Visit our website for current Travel Advisories and Health & Safety protocols.

# enduring connections

On a voyage with Princess,® every detail exceeds your expectations and the rewards last long after you return to shore. It begins with a sense of ease as you board your ship, warmly welcomed into wide-open spaces. Simple moments become lifelong memories as you share meals with your loved ones, spend time together on your private balcony, and forge new bonds with the destinations you once only dreamed about. Let Princess bring the world to you.

## SHARE YOUR STORY

Connect with Princess and fellow guests via Facebook, YouTube, Instagram, Twitter and Pinterest.

#princesscruises

Share stories of your Princess adventures, watch videos and much more.

# WHAT'S INSIDE

## PRINCESS® EXPERIENCE


Princess MedallionClass® . . . . . 4
Dine My Way℠ . . . . . 7
Explore on Board . . . . . 8
Explore on Shore. . . . . 10
Dining. . . . . 12
Entertainment . . . . . 18
Discovery at Sea . . . . . 20
Time to Play . . . . . 22
Rejuvenation . . . . . 24
Families. . . . . 26
Staterooms . . . . . 28
Captain's Circle℠ . . . . . 34
The Princess Fleet . . . . . 114
Cruise Calendar. . . . . 148


## DESTINATIONS


ALASKA. . . . . 35
EUROPE. . . . . 49


### THE AMERICAS


Caribbean . . . . . 64
Panama Canal. . . . . 70
Hawaii . . . . . 73
Mexico. . . . . 75
California Coast. . . . . 78
Canada & New England . . . . . 82


### REST OF WORLD


Japan & Asia . . . . . .86
Australia, New Zealand & South Pacific . . . . . .96
South America & Antarctica . . . . 107
World Cruise . . . . . 111

**COVER:** Grand Princess® in Hawaii **OPPOSITE PAGE:** Panama Canal. **THIS PAGE, IMAGES LEFT TO RIGHT, TOP TO BOTTOM:** Alaska; MedallionClass; Onboard; Tacos; 5-SKIES; Santorini, Greece.

*exploring together*

# with princess®

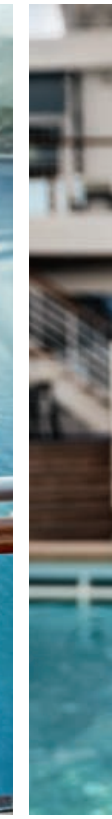

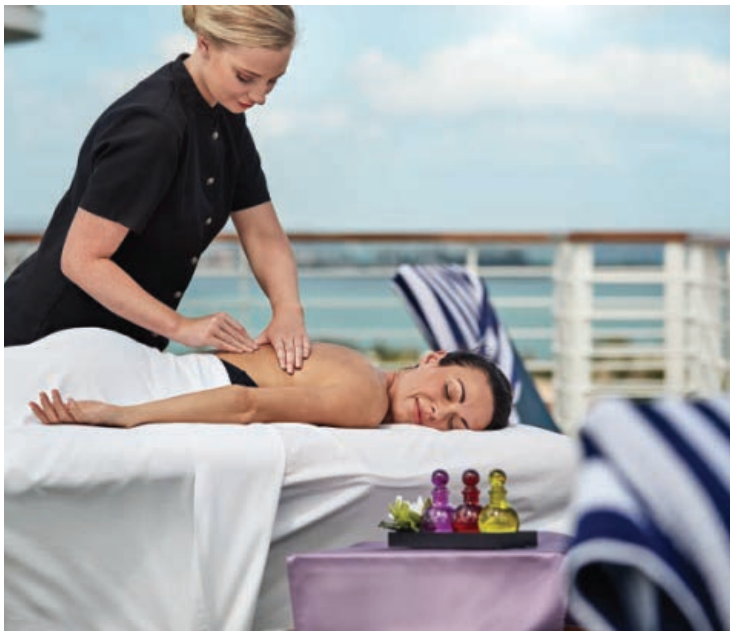

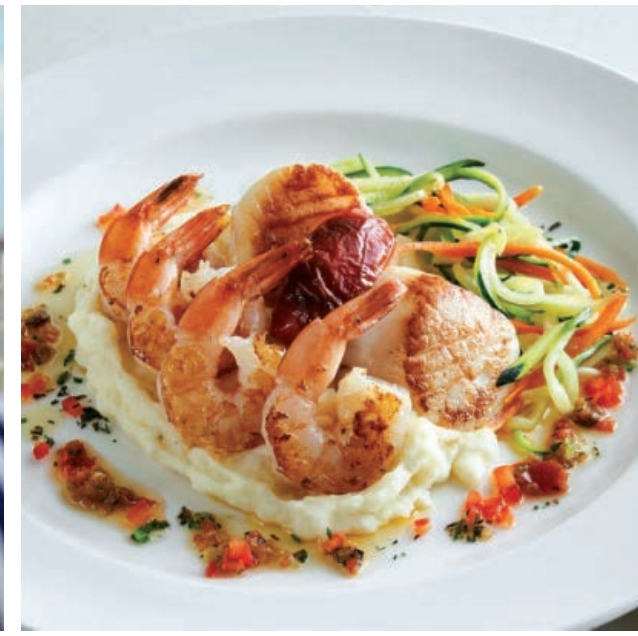

[1]*Recommend Magazine, Best Cruise Line Itineraries, 2021–2017; 2015–2014; 2012–2004*

BEST CRUISE LINE ITINERARIES

RECOMMEND MAGAZINE 16-TIME WINNER[1]

Create lasting connections with the world, and each other, when you cruise with Princess. Sailing the world for more than 55 years, we deliver memorable adventures ashore and relaxed, effortless experiences on board. Our award-winning cruises sail to more than 330 destinations around the globe, and we want to immerse you in the places you visit through shore excursions and onboard activities that give you a local perspective on each destination. Plus, you can rest assured that your health and safety come first for us. We follow the most up-to-date industry standards so you can cruise with confidence, anywhere in the world.

## PRINCESS PLUS

*with drinks + Wi-Fi + crew incentive included*

with a value up to **$665** per guest included on a 7-day cruise!

**Why is this fare our best value ever?**

Because your cruise includes:

+ Premier Beverage Package with service charges
+ MedallionNet® Wi-Fi
+ full crew incentive paid to our crew on your behalf

*See page 32 for more information.*

# your vacation — effortless. personalized.

Princess MedallionClass® vacations put you in control. Decide who you interact with and how. Choose exactly when and where you eat, or have food, drinks and other items delivered wherever you are. This personalized service makes everything easier so you can connect with what matters most to you.

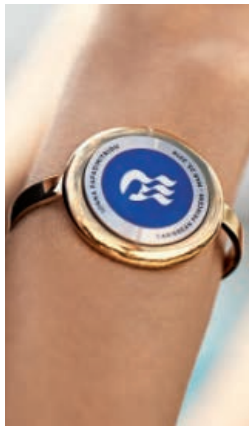

## It starts with your Medallion wearable

Free to all guests, this quarter-sized device never needs to be turned on or off. Wear it wherever you go, and see how easy your vacation can be. Your stateroom door unlocks as you approach, a crew member can deliver food and drinks to you wherever you are with next-level service, and friends and family can easily locate you.

BEST ONBOARD TECHNOLOGY
PORTHOLE READERS AWARD 2020

INNOVATION AWARD HONOREE
CES (CONSUMER ELECTRONICS SHOW) 2019

IoT WEARABLES INNOVATION OF THE YEAR
IOT BREAKTHROUGH 2019

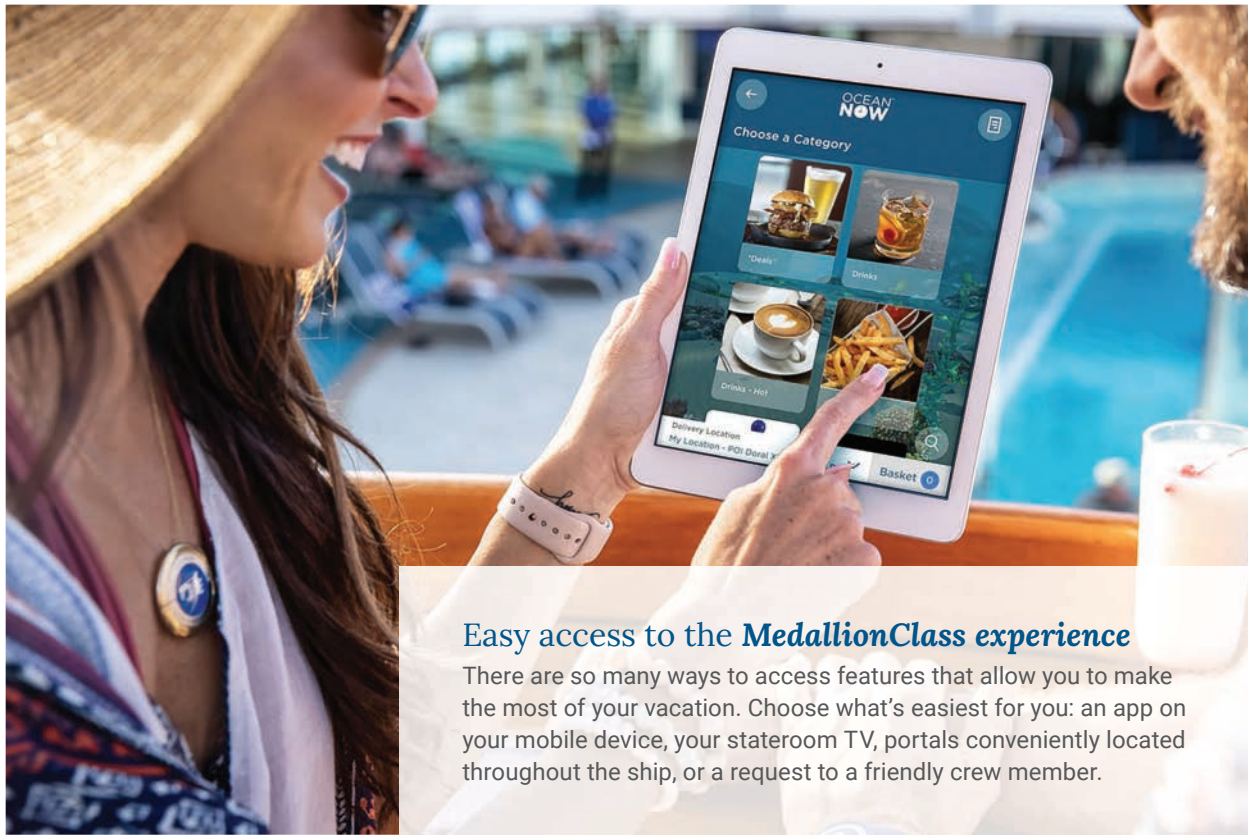


## Easy access to the *MedallionClass experience*

There are so many ways to access features that allow you to make the most of your vacation. Choose what's easiest for you: an app on your mobile device, your stateroom TV, portals conveniently located throughout the ship, or a request to a friendly crew member.

## ***Streamline*** your arrival experience

Completing the OceanReady® steps before you sail means enjoying your vacation sooner. Not only do you receive your Medallion® wearable at home, you also choose your arrival time to expedite check-in.[3] And for the ultimate customized experience, update your profile, and share your preferences.

## Easy stateroom ***entry***

No need to pull out a key card. Your stateroom door unlocks as soon as you approach, and the digital screen personally celebrates you upon arrival.

## ***Simplified safety*** briefing

We've streamlined the traditional safety drill to make it more convenient and crowd-free. On embarkation day, watch the required safety video anytime, anywhere on board, whether on your personal mobile device or stateroom TV. Visit your muster station and check in with a crew member before your ship sails so you'll know exactly where to go in case of an emergency.

## ***Find your way*** — and your shipmates

Get directions that guide you where you want to go, step by step. Chat with family and friends through the app. Need to find your travel party? Locate them anywhere on board using your smart device or portals around the ship (no internet plan needed).

## Land-like ***Wi-Fi at sea***[2]

Stay connected while you unwind with MedallionNet® Wi-Fi. Stream your favorite shows by the pool. Post a picture of a stunning sunset to social media. Or, if you must check your email or log on to work, it's effortless with this fast, reliable service.

*Learn more by visiting princess.com/medallionclass*

[2]Please note that depending on where our ships are sailing, you may encounter unavoidable service interruptions due to obstructions caused by geographical features. Also, in Southern latitudes such as the Caribbean or the Mediterranean, internet speeds are often faster than those in Northern latitudes, such as Alaska or the Baltics.

[3]Home delivery of Medallion available to U.S. guests only.

## Whatever you need, ***delivered***

Want hot chocolate on your balcony? A robe for your stateroom? Pizza as you watch Movies Under the Stars®? Use OceanNow® ordering to request service directly, to bring you whatever you need, wherever you are.

## ***Bookmark activities*** & view venue attendance

Have the event calendar for your entire voyage at your fingertips. JourneyView® digital planner lets you customize your own itinerary. Plus, you can view how many people have reserved activities at any given moment.

## ***MedallionPay™ payment –*** effortless, contactless

MedallionPay™ touch-free payment eliminates the need for you to hand over, tap, swipe or insert a card, provide a signature or enter a pin.

## ***Games for all ages*** at your fingertips

Wager real money on all your favorite casino games with Ocean® Casino, anywhere on board. Access Ocean Casino on the MedallionClass app, and play slots, poker, roulette, bingo and much more on your smart device when and wherever you like. (You can even play blackjack on your stateroom TV!) Plus, PlayOcean® games are fun for the whole family with activities like a location-based scavenger hunt. And with the new Ocean® Sportsbook, you can bet on major competitions, such as professional[4] and college football, basketball, hockey and other major events in real time — a first at sea!

*Learn more by visiting princess.com/medallionclass*

[4]Certain games and/or teams may be excluded from sports betting.

new

# cruise dining reimagined

## with Dine My Way℠ personalized reservations

With the expansion of the MedallionClass® experience across our fleet, we're also pleased to share a completely new approach to dining. For the best selection, make reservations through the MedallionClass app before you sail. Choose the dining time each night or vary it by day; you can easily revise your reservations and make new ones while on board.

### *Dine when you want.*

Select what time to dine, whether you're enjoying a meal in the main dining room or choosing a specialty restaurant for a nominal fee. Keep the same time every night and enjoy service from the same waitstaff, or pick a different time with the freedom to change your reservations based on what works for you, using the MedallionClass app.

### *Dine how you want.*

Innovative technology means you can provide details about your dining preferences. Customize your food and drink orders, share any dietary needs, and enjoy dining at your own pace.

### *Dine with whom you want.*

Select your dining companions and even add new friends you meet on board by adding them to your dining reservations.

### *Dine where you want.*

With OceanNow® service on demand, you can have your favorite snacks, meals and beverages delivered anywhere in the ship.

# *explore* on board

Expand your understanding of each destination when you sail with Princess.® Onboard cultural performances, regional cuisine and knowledgeable insights from experts bring global perspectives onto your ship.

## local culture

Getting to know the destinations you travel to is one of the best ways to create lifelong connections. With Princess, we bring the culture of the places that you'll be visiting right on board. Enjoy mariachi bands, Hawaiian folkloric shows or even celebrate the Māori new year by making wish boxes and watching a vibrant *Kapa Haka* performance before trying the dance yourself!

Hawaiian folkloric show

## local immersion

Depending on where you sail, you'll have the opportunity to experience the destination on board. Take a steel pan drum or ukulele lesson, meet colorful parrots or Alaska sled-dog puppies on board and even weave your own fragrant Hawaiian lei. And don't miss the chance to learn a new dance, from hula to samba, salsa, Celtic and more.

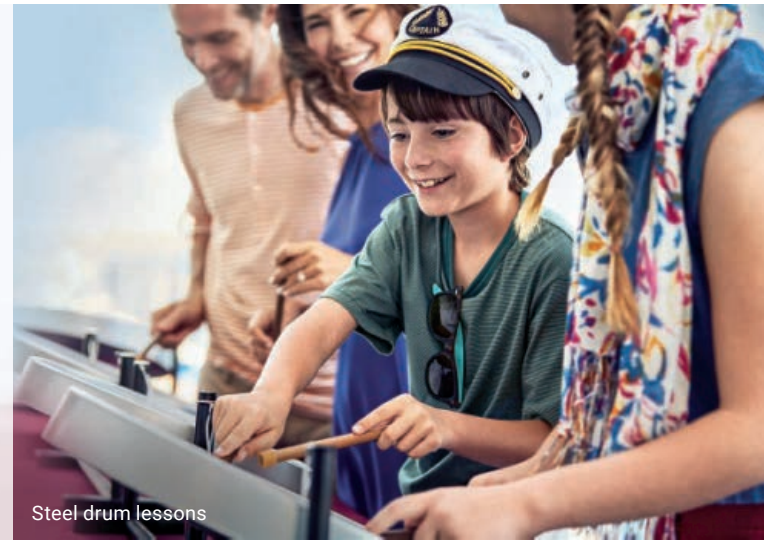

Steel drum lessons

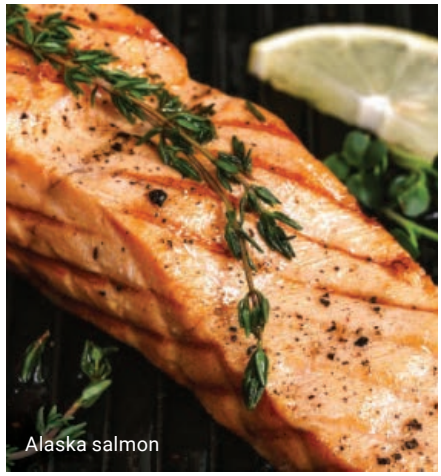

Alaska salmon

Mayan Heat

## *Local Eats*

Our chefs and mixologists draw inspiration from each locale, so you can experience the flavors of the land while you're on board. Sip limoncello as you sail in Europe and tequila-jalapeño cocktails in Mexico. Savor seafood chowder and salmon in Alaska and enjoy zesty Jamaican jerk chicken in the Caribbean. On board select ships, bartenders pair local ingredients with storytelling in our Good Spirits® bar. Satisfy every craving and discover new flavors on every voyage.

## local experts

We bring the experts to you! Meet National Park Rangers in Alaska's Glacier Bay National Park or New Zealand's Fiordland National Park. Guest lectures bring your transit the Panama Canal to life, and naturalists add insights to the stunning scenery you'll see.

# *explore* on shore

How do you envision your personal paradise? Perhaps that moment just before you run into the ocean, the warm sand beneath your feet. Or maybe you crave a vacation of museum hopping in Europe. Our curated shore excursions developed with Discovery™ and Animal Planet™ are designed by experts who know these regions best and fulfill every expectation.

GOLD MAGELLAN AWARD

DISCOVERY AT SEA™ SHORE EXCURSIONS[5]

SHORE EXCURSIONS

TRAVEL WEEKLY, MAGELLAN AWARDS, 2019[6]

SHORE EXCURSIONS BEST PRICE GUARANTEE

Princess Cruises® guarantees that you'll receive the best price on our extensive variety of shore excursions. For additional details, visit *princess.com/excursions*

St. Petersburgh, Russia

[5]*Travel Weekly, Gold Magellan Award, Discovery at Sea Shore Excursions, 2015*
[6]*Travel Weekly, Magellan Award, 2019*

Grand Turk

## Discovery™ & Animal Planet™ Shore Excursions

It doesn't get any cooler than this! We've paired up with Discovery™ and Animal Planet™ to bring you exclusive and handpicked adventures around the globe. Go deep into historic sites, sail up close to glaciers, swim with sea creatures and much more. Look for the Recommended and Exclusive logos for excursions tailor-made for you at *princess.com/excursions*

## deeper connections

Thoughtfully crafted excursions hosted by local experts connect you with the people of the destination. Follow your curiosity toward an artist-led graffiti tour through Melbourne or a scenic tour led by a nature photographer in Charlottetown. Or choose a food-focused shore excursion that connects you with a destination through the lens of its cuisine. Bake the perfect scone in a Dublin inn, prepare a Greek feast in a Corfu restaurant, or go on an insider's food tour of Juneau.

Volterra, Italy

local connections℠

# where will your interests take you?

### *nature & wildlife*

Let our experts lead the way as you go whale watching in Hawaii or hike along the Mendenhall Glacier in Alaska.

### *cultural immersion*

Members of the Embera tribe welcome you to Panama's Chagres National Park, while the ornate halls of Catherine Palace are a grand introduction to St. Petersburg's royal legacies.

### *culinary delights*

Learn the distinctions between tequila and mezcal on a Manzanillo tasting tour or experience the artisan flavors of Italy on a walking tour of Rome.

### *adventure awaits*

Fly high over a rainforest as you go zip lining above the canopy in Costa Rica, or go off-roading in the rugged interior of Aruba.

### *city tours*

Take in city sights from a unique perspective, such as on a tuk tuk ride through Kotor, Montenegro, or a trolley tour of U.S. colonial history in Boston.

## Special Occasions

Looking for something a bit more intimate? Try our private vehicle excursions, where your driver and guide will personalize the day to your interests, or take advantage of our Group program for parties of 6 or more, with discounted rates.

# *made from* scratch

Princess® is the best cruise line for food lovers. Complimentary and specialty dining choices are made from scratch, featuring destination-inspired dishes and comfort cuisine that appeals to all palates. Award-winning chefs start with the highest-quality ingredients, bake bread at all hours and deftly prepare artful presentations — all freshly made. Our spacious dining venues accommodate physical distancing, and you may order food and beverages to your stateroom anytime.

**BEST CRUISES FOR FOOD LOVERS**

FOOD & WINE MAGAZINE[7]

[7]*Food & Wine Magazine, Best Cruises for Food Lovers, 2014*

## included dining options[8]

Find your favorite foods in World Fresh Marketplace or our elegant main dining rooms. Or grab a slice of Neapolitan-style pizza on deck or at Alfredo's, named "Best Pizza at Sea" by *USA TODAY*.[9] Of course, there's always room for soft serve ice cream at Coffee & Cones! Discover something delicious 24 hours a day at the International Café or simply sit back, relax and order complimentary room service.

## *Dine how you like*

Princess® dining is always designed around you, whether you're in the mood for an elegant, multicourse meal before a show or prefer to pick up a burger and fries at The Salty Dog Grill.

## 24-hour options

Grab a specialty coffee and sweet treat or savory snack at the International Café anytime you wish.

## Dine My Way℠

From now on, you're in control of your dining choices on board. Make reservations at your preferred times using the MedallionClass app, whether you'd like to eat in the main dining room or at a specialty restaurant (for a nominal service charge). *See page 7*

[8]Charges may apply for select menu items. Locations, features and venues may vary by ship, and actual meal times and charges are subject to change. For those traveling with children, high chairs and booster seats are available in the dining room, and our staff will provide puréed foods when requested. A kids menu and activity mat with crayons are available.

[9]USA Today, Best Pizza at Sea - Alfredo's, 2015, 2013

# *elegance is our* specialty

With Princess,® you'll enjoy an array of specialty dining options featuring cuisine inspired by world-class chefs.

## specialty dining

Savor French cuisine created by the acclaimed Emmanuel Renaut at Bistro Sur La Mer. At Sabatini's℠ Italian Trattoria indulge in handcrafted pasta and at the Crown Grill steakhouse enjoy premium beef and seafood.

## favorite fare

Make it a fun event for your whole party at Planks BBQ, where each bite is packed with flavor. Entice your palate with a basket of butter-slathered cornbread, and create your own plank of hearty barbecued ribs, pulled pork, tri-tip or chicken and flavorful sides. A series of tempting meals await at Steamers Seafood, like East Coast-style steamer pots paired with your favorite beer or signature cocktail.

# exclusive *creativity in the* kitchen

We're passionate about sharing the most delicious moments we've discovered around the world. Our Princess Chefs guide our galleys, connecting you with destinations through the recipes and experience they bring on board. And we've teamed with three award-winning chefs to create even more unforgettable dining experiences, punctuated by dishes that are crafted to exceed the expectations of even the most discerning appetites.

## THE SALTY DOG GASTROPUB℠
### Ernesto Uchimura

Award-winning Chef Ernesto Uchimura — inaugural chef of Umami Burger and founding chef of Plan Check Kitchen + Bar in Los Angeles — brings gourmet burgers to The Salty Dog Gastropub.℠ Enjoy Uchimura's "The Ernesto" burger, made with ground rib eye, pork belly, caramelized kimchi and beer-battered jalapeño.

## BISTRO SUR LA MER℠
### Emmanuel Renaut

Emmanuel Renaut holds a prestigious "Meilleur Ouvrier de France," and his hotel and restaurant Flocons de Sel in Megève, nestled high in the French Alps, has been awarded three Michelin stars. On board, the chef brings a modern twist to classic French dishes prepared and developed exclusively for Princess.®

## HARMONY℠
### Richard Chen

Created in partnership with the former chef of Wing Lei — the first Chinese restaurant in North America awarded a Michelin star — Harmony℠ features Chef Richard Chen's interpretation of contemporary Chinese cuisine. Chen is known for balancing ingredients and flavors with precision as well as his signature duck recipes.

## *Chocolate Journeys*℠

It's your vacation, so indulge! Each evening, you'll have your choice of delectable desserts to choose from in our dining rooms. Perennial guest favorites include the Princess Love Boat Dream, traditional New York cheesecake and create-your-own sundae. You'll also find freshly baked made from scratch pastries offered in The Pastry Shop, Horizon Court, Amuleto and World Fresh Marketplace.

Dining locations, features and venues may vary by ship. Charges may apply.

[10]Cruise Critic, ranked #1 burger at sea, 2016

– Michelin Star

# raise a toast

Sip tropical drinks on a sun-warmed deck and order your favorite aperitif in a laid-back lounge. Our expert bartenders get it right every time.

## leisurely lounges

Crooners offers custom-shaken martinis and laid-back piano tunes. Things heat up in the Explorers Lounge or Skywalkers where dance-floor lights and creative cocktails bring out a nightclub vibe. Keep it simple with our Premier Beverage Package that includes your favorite libations, plus soft drinks and coffee. Better yet, book with Princess Plus fares and enjoy drinks and so much more at an incredible value.

## *Keep it flowing*

Pick your pleasure, like fruit-infused Princess Punch, a refreshing Mint Divine or a cool non-alcoholic Zero Mojito. These globally inspired, handcrafted cocktails are brought to you by renowned mixologist Rob Floyd. With over 25 years of experience, he's refreshed the cocktail menus across the fleet at Good Spirits® at Sea bars using his unique blend of technique and flair for storytelling.

## *Uncork New Adventures*

Our award-winning onboard Dining Room Wine List includes wines from around the globe to complement every type of cuisine. Indulge in wine tastings on board, or join friends at Vines wine bar in the Piazza. Sip your way through old and new world varietals and let your inner sommelier shine.

# celebrate
## *with your loved ones*

Bring together your closest friends and family to embark on a voyage of celebration. On any given Princess® voyage, one in four guests choose to mark their special occasion with us. Whether it's for a significant birthday, anniversary or simply enjoying the opportunity to spend time with one another, we can create a memorable experience while sailing to over 330 destinations, offering hundreds of unique itineraries and alluring ports of call.

### *If You're Celebrating Love...*

Discover Europe together on a cruise. From the piazzas of Rome to the cerulean domes of Santorini, this continent offers awe-inspiring sights and a hint of romance on each cobblestone street.

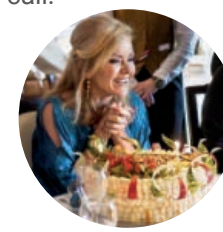

### *Certified In Celebration*

Princess appointed Jill Whelan as the industry's only "Celebrations Ambassador." She began her career playing Vicki Stubing on *The Love Boat*, and today, she helps Princess guests around the world plan and enjoy the best celebrations at sea. Watch our "Celebrations with Jill Whelan" video series at *princess.com/celebrations*

### *If You're Celebrating a Birthday...*

From scrumptious cakes to champagne toasts, when you celebrate with Princess, you will be our guest of honor. On Princess MedallionClass® ships, you'll experience the most personalized celebrations at sea, with doors and public portals around the ship that wish you happy birthday, along with other surprises.

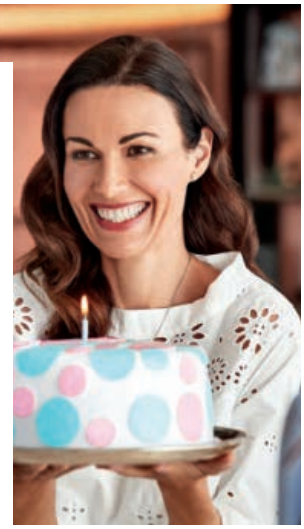

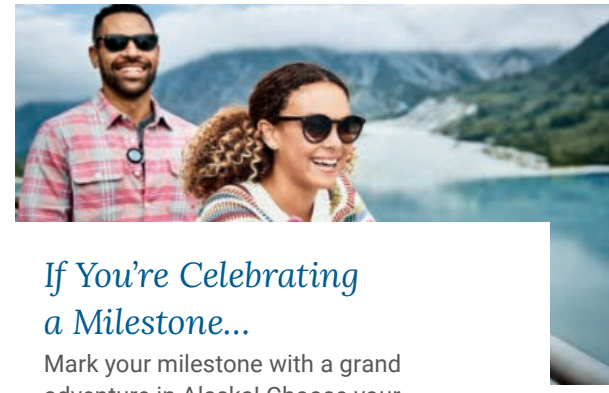

### *If You're Celebrating a Milestone...*

Mark your milestone with a grand adventure in Alaska! Choose your own exciting excursion like fishing, sledding, wildlife-watching, kayaking, gold-panning and more amid brilliant blue glaciers and mountain peaks.

To learn more about celebrating with Princess, visit *princess.com/celebrations*

# *engaging* entertainment

Only on Princess® can you experience one-of-a-kind performances like these. From our Broadway-caliber productions to intimate shows, every night reveals a different performance, designed exclusively for Princess.

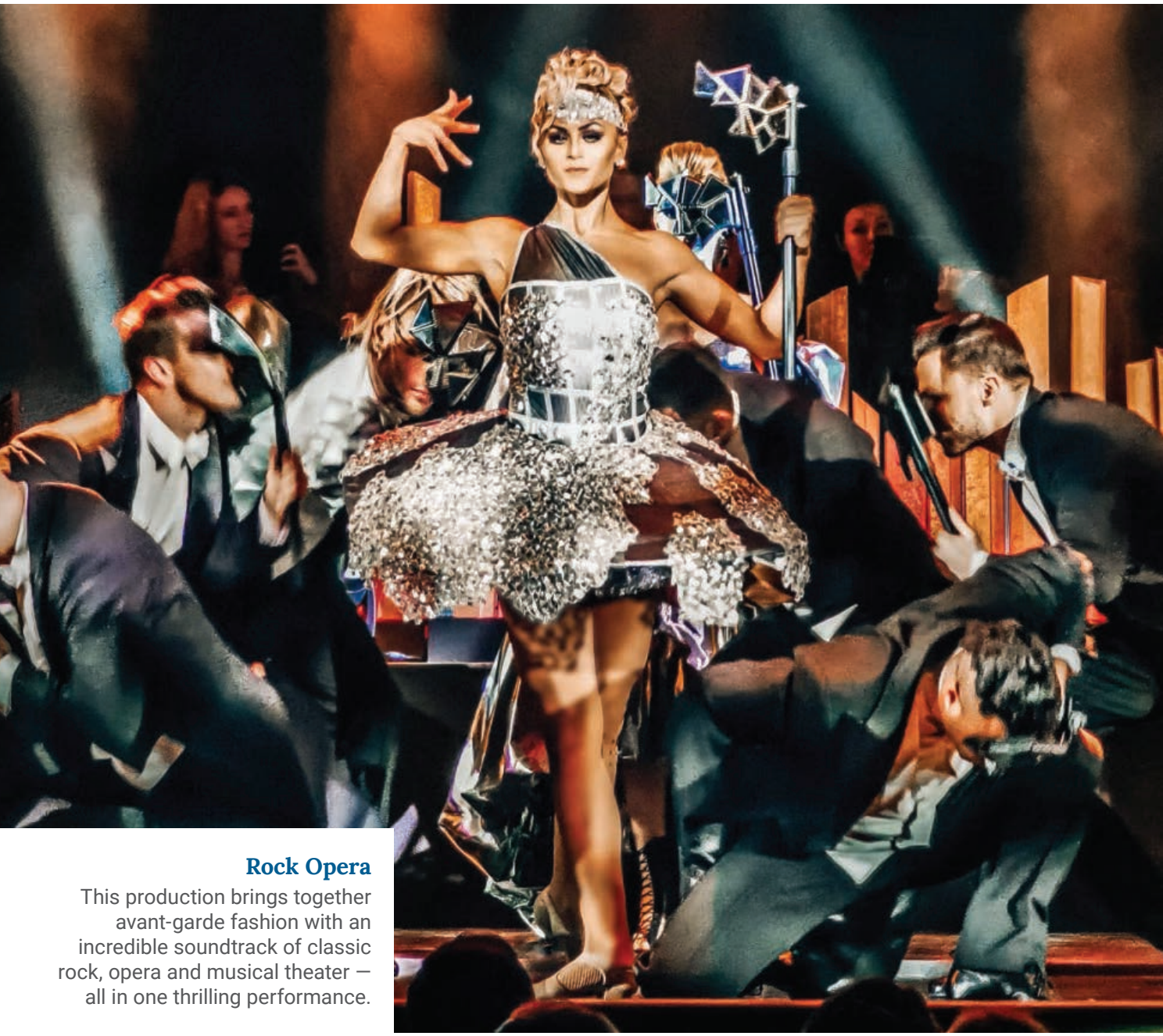

### Rock Opera

This production brings together avant-garde fashion with an incredible soundtrack of classic rock, opera and musical theater — all in one thrilling performance.

## Jim Henson Inspired Silliness

Our brand-new puppet show is pure playtime. From the brilliant mind of legendary puppeteer Jim Henson, brought to life by The Jim Henson Company and director John Tartaglia, this original production for all ages features short sketches and humorous vignettes with a cast of new puppets performed by live puppeteers. Whether they're dancing to classic rock songs or showcasing Jim Henson's one-of-a-kind perspective, these puppets put on a show like no other.

## 5-SKIES

Marvel over the technological wonders of "5-SKIES," a theatrical experience that weaves together spectacular digital effects, acrobatics and music. In this original tale, follow a gamer's challenging journey as he takes on the greatest virtual reality game of all time.

## The Secret Silk

Watch a remarkable world come to life in a performance of love and sacrifice, adventure and enchantment. Featuring life-size puppetry from Jim Henson's Creature Shop, dance and special effects, this magical musical was created and directed by Broadway's John Tartaglia.

Our unparalleled partnership with Oscar,® Grammy® and Tony® award-winning composer Stephen Schwartz gives rise to original theatrical performances at sea. Sit back and spend an evening enjoying lavish productions such as *Secret Silk, Born to Dance* and *Magic to Do*.

## *The Voice of the Ocean*[11]

If you're a fan of the popular TV singing phenomenon *The Voice*, you'll love competing in the *Voice of the Ocean* or watching the thrilling live finales in the theater. From first glance, the iconic spinning chairs will signal the thrill of the wildly popular musical competition.

[11]© 2018 ITV Studios Global Entertainment B.V. under license to Princess Cruise Lines, Ltd.

**The Planetarium**
Enjoy the journey, learning about our solar system and constellation in our indoor planetarium, available on select ships.

# *time to* discover

Discovery at SEA brings together joyful wonder, hands-on learning and family fun. Our partnership with Discovery™ and Animal Planet™ opens up a world of activities based on hit programs such as *Shark Week* and *Deadliest Catch*.

*onboard games and entertainment bring the*

# whole family together.

## *Deadliest Catch*

Learn what life as a crab fisherman on Alaska's waters is really like with experiences based on the popular show, *Deadliest Catch*.

## *Shark Week*

Get ready for Shark Week! The popular Discovery program inspires onboard learning and family fun on Summer Caribbean cruises.

## Stargazing

with Discovery at SEA

Science Channel™ and Princess Cruises will take you on a cosmic voyage as you look to the skies from our top deck. On this interactive guided tour, a Princess Stargazing Specialist will teach you how to find your bearings and identify the major constellations, hear the secrets of the stars and the folklore around them. Great for explorers of all ages.

CAN YOU SURVIVE?

a game beyond the ordinary

## *Can you Survive?*

Test your skills and figure out if you could survive Alaska's frozen tundra or Australia's Outback as you compete with other guests in this survival-style game show.

## *High Seas Heist*

In this thought-provoking mystery game, join detective Joe Kenda as you hunt for clues all around the ship. Can you solve the case?

# *time to* play

In between excursions and relaxation, spend time exploring all the enticing activities and pastimes aboard your ship. From souvenir hunting to testing your luck at the casino, see what's waiting for you on your next voyage.

BEST CRUISE LINE FOR ENTERTAINMENT
GLOBAL TRAVELER[12]

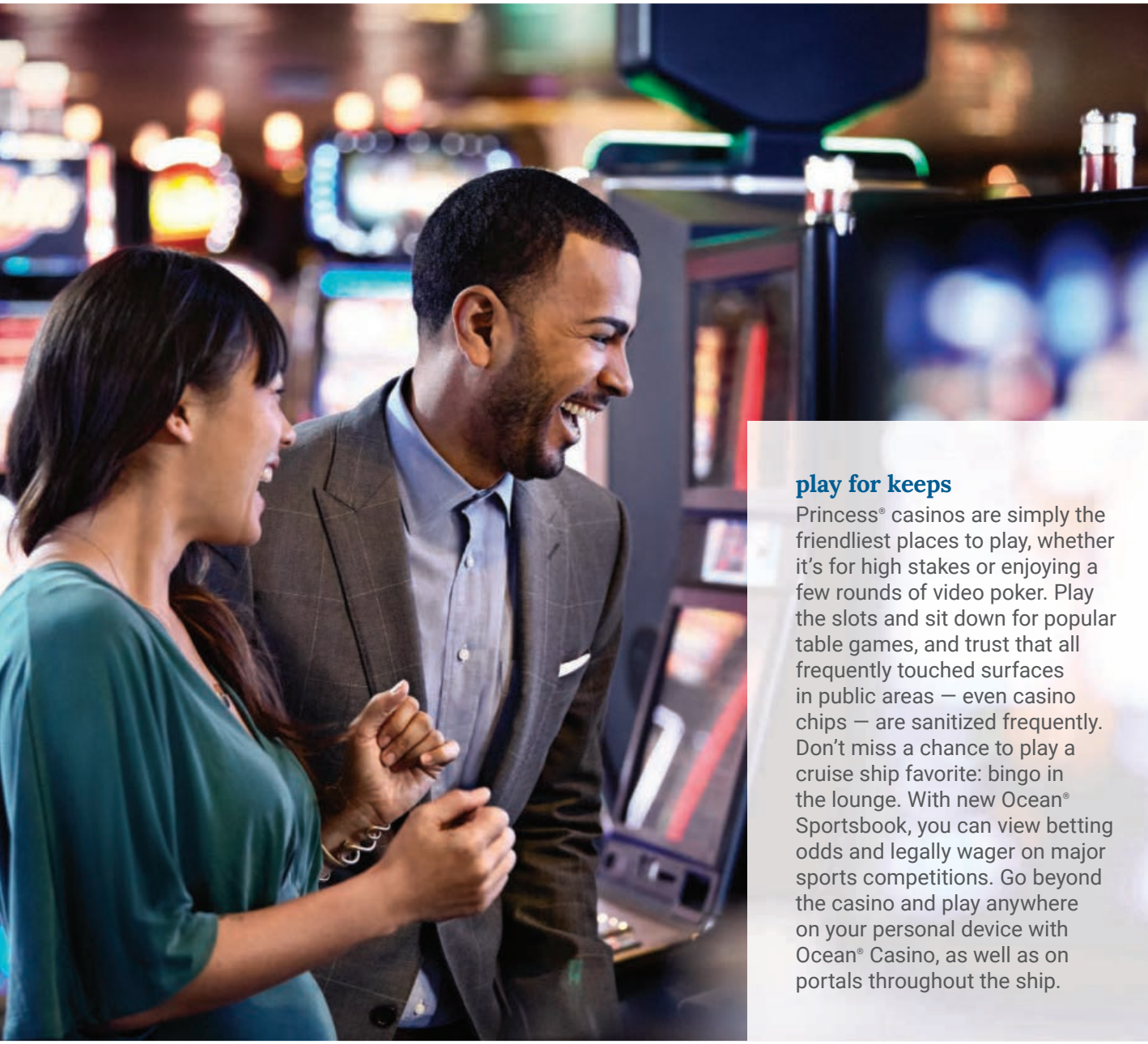

## play for keeps

Princess® casinos are simply the friendliest places to play, whether it's for high stakes or enjoying a few rounds of video poker. Play the slots and sit down for popular table games, and trust that all frequently touched surfaces in public areas — even casino chips — are sanitized frequently. Don't miss a chance to play a cruise ship favorite: bingo in the lounge. With new Ocean® Sportsbook, you can view betting odds and legally wager on major sports competitions. Go beyond the casino and play anywhere on your personal device with Ocean® Casino, as well as on portals throughout the ship.

[12]*Global Traveler Leisure Lifestyle Awards, 2016-2020*

## The Shops of Princess

Browsing The Shops of Princess will quickly turn into a shopping spree when you see the tax- and duty-free prices at sea. Pick up fun Princess® souvenirs (like your own stuffed plush Stanley the Bear) and destination-inspired gifts. Select from an array of luxury goods that include high-end designer brands and Effy® fine jewelry.

## The Atrium

Our sweeping piazza offers plenty of space to unwind and people watch at your leisure in the heart of the ship. Sip coffee or a glass of wine, browse among boutique shops and watch performers in action, just as if you were relaxing in an Old World European square.

## Movies Under the Stars®

Spend an evening by the pool with your loved ones at our exclusive Movies Under the Stars.® A 300-square-foot screen, complimentary popcorn and cozy blankets create the perfect setting to spend time together. During select times, guests can play video games with Games Under the Stars on the big screen.

*fast Wi-Fi at sea*

MedallionNet® Wi-Fi provides land-like connectivity in most destinations so you're able to upload photos in real time, stream your favorite shows and stay in touch with family and friends at home. This service is available across devices at affordable rates on all ships.

Medallion•Net

# *joyful* rejuvenation

Ahhh, it's spa time. Take a moment for yourself with a massage or simply relax in tranquil spaces within Lotus Spa® and The Sanctuary. It's easy to slip into a vacation state of mind when you have indulgences like these.

BEST CRUISE LINE SPAS
GLOBAL TRAVELER LEISURE LIFESTYLE AWARDS[13]

## Lotus Spa®

It's no wonder that Lotus Spa® was named "Best Cruise Line Spas" by *Global Traveler.* Pamper yourself from head to toe with an array of treatments, like a hot stone massage or a detoxifying ocean wrap. On select ships, the Enclave® — our largest-ever thermal suite — is a perfect place to rejuvenate. You can trust that all of our spa areas are cleaned and sanitized frequently, adhering to the latest health and safety standards across the cruise industry.

[13]*Global Traveler, Best Cruise Line Spas, 2018-2019*

## The Ultimate Sleep at Sea

You deserve a restful sleep on vacation, so we set out to make that possible. Our award-winning Princess Luxury Bed uses the latest in sleep science and technology. Ultra-comfort meets high-tech design with a European-inspired duvet and jacquard-woven cotton linens. Our exclusive bed is available fleetwide.

Visit *princess.com/sleep* for more details.

SLEEP by PRINCESS

To prepare our guests for the ultimate night of sleep at sea, we optimize our staterooms for a sleep-inducing sensory experience, from the feel of our new Luxury Bed to the lighting in our staterooms and sleep-friendly evening meals and snacks on our room service menu.

## The Sanctuary

This oasis, only for adults, is all about "me time." A tranquil deck space offers sweeping sea views as our Serenity Stewards take care of every detail so you can relax: chilled face towels, a menu of refreshing drinks and spa cuisine. Should the urge strike, head to a private cabana for an al fresco massage.

## Lotus Spa® Fitness Center

Spend time in the fitness center with classes such as Pure Form Yoga, Stretch and Release, Body Sculpt Boot Camp, and Tour de Cycle. Our state-of-the-art fitness center offers ocean views as you work out with machine weights, free weights and treadmills. Hit the outdoor jogging track for fresh air and wide-open views or join Zumba® class in the Piazza or on deck.

## *book club at sea*

The Princess Cruises Book Club brings readers together for an engaging literary discussion. Visit our website for a list of titles.

[15]*Cruise Critic, ranked #1 among "Best Cruise Ship Beds," 2018*

# traveling together

Family friendly is all part of the experience with Princess.® Spend quality time together or let your kids and teens enjoy curated activities. Our range of creative and fun-filled programs will have them talking long after you come home.

## just for kids

At Camp Discovery,™ kids can make new friends and participate in activities specially designed to play, huddle, create and discover in two reimagined centers: the animal-themed Treehouse (for younger kids) and the outdoor-inspired Lodge (for older kids). There's something for every interest, from indoor and outdoor activities to arts and crafts, movies and theme nights!

## CAMP DISCOVERY™

We have enhanced our already rigorous daily cleaning protocols in our kids areas, including sanitizing all frequently touched surfaces.

## just for teens

There's a place on board just for teens! The Beach House, a contemporary beach-themed lounge, is the place to socialize. Teens can take part in video game tournaments, movie nights, dance classes and a VIP party complete with a red carpet.

[16]*Travel + Leisure, World's Best Awards, Best Cruise Line for Families, 2016*

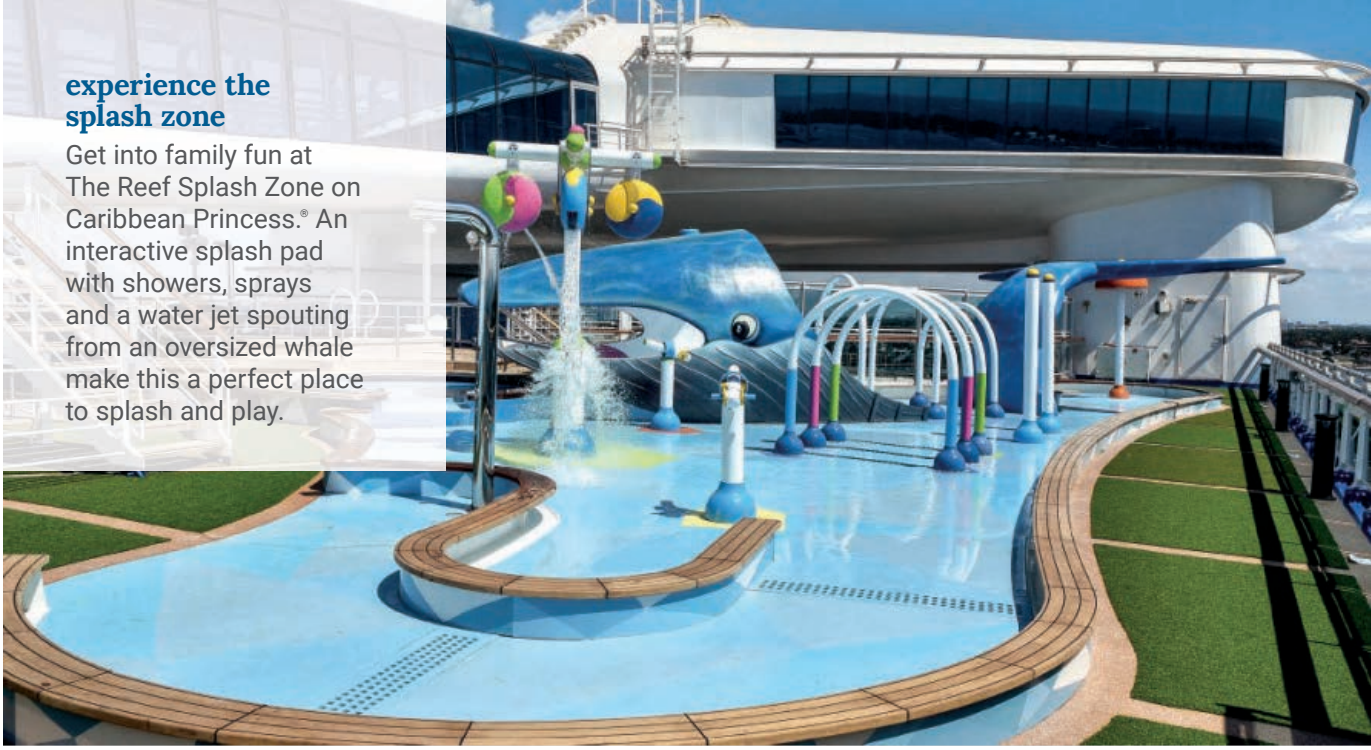

## experience the splash zone

Get into family fun at The Reef Splash Zone on Caribbean Princess.® An interactive splash pad with showers, sprays and a water jet spouting from an oversized whale make this a perfect place to splash and play.

## *Space For Everyone*

Whether you're traveling with family or a group of friends, we can accommodate everyone comfortably. Fit up to four guests in all types of staterooms — from interior to suites — and ask us about interconnected rooms. Traveling with five or more members? We recommend the Two-Bedroom Family Suite option that fits up to eight people, with luxury amenities and a spacious sitting room. Cribs are available upon request.

## *Meet Stanley*

Make friends with the cuddliest bear at sea and get your own Stanley exclusively on board to remind you of your special journey. Plus, you can even have a special breakfast with Stanley.

## *A Night Out together*

We offer affordable babysitting so you can have an evening out, and complimentary child supervision while in port.[17]

[17]Group late-night babysitting (in the centers, $5 per child per hour) for ages 3-12 from 10PM-1AM. Group babysitting is not available for children under 3 years. In-port supervision/programming is complimentary for children and teens ages 3-17. In-port supervision is not available for children under 3 years.

# your home away from home

It's so important to feel at home, even on vacation. Our accommodations are thoughtfully designed to make you feel comfortable, with premium amenities and personalized service at your fingertips.

HIGHEST CUSTOMER SATISFACTION
TRAVELAGE WEST[18]

[18]*TravelAge West, WAVE Awards, Cruise Line with Highest Customer Satisfaction, 2013-2020*

# our finest accommodations

Whether you're returning from an exhilarating adventure on land or concluding a laid-back day at sea, you'll always appreciate the welcoming ambiance of our most luxurious staterooms — our Suites and Mini-Suites.

## sky suite

**Exclusively on Sky Princess,® Discovery Princess℠ and Enchanted Princess.® Enjoy all the premium amenities and services of our suites plus:**

- 270-degree views from our largest balcony at sea (over 1,000 sq. ft.)
- Two bedrooms and bathrooms; accommodations for five
- Pre-Cruise Concierge
- A dedicated Suite Experience Manager
- Private balcony viewing of Movies Under the Stars®
- Sanctuary spa service
- Private Stargazing Experience
- Opportunity to host a party on your balcony

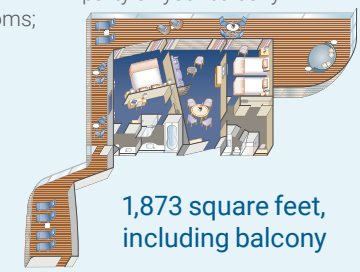

1,873 square feet, including balcony

## suite with balcony

**Includes all the fine amenities of a spacious Club Class Mini-Suite plus:**

- Luxury balcony furniture
- Bathroom tub and separate shower
- 2 floor-to-ceiling glass doors
- Separate sitting area with sofa bed, chair and tables
- One complimentary mini-bar setup†
- Spacious closet
- Upgraded bathroom amenities
- Complimentary use of the Lotus Spa® Thermal Suite*
- Laundry and professional cleaning services
- Complimentary dinner in a specialty restaurant on embarkation day^
- Priority specialty dining and shore excursion reservations
- Priority disembarkation at tender ports

†Complimentary mini-bar setup replaces complimentary wine setup.
*On select ships.
^Applicable on cruises six days or longer.

Approx. 460 to 932 square feet, including balcony

## club class mini-suites

**This premium category features all the standard Mini-Suite amenities, plus exclusive VIP touches**

**Upgraded Amenities & Services:**

- Priority embarkation and disembarkation at beginning and end of your cruise
- One complimentary wine setup**
- Evening canapés upon request
- Luxurious terry shawl bathrobes
- Club Class Dining: Exclusive Main Dining area, expedited seating, dedicated waitstaff and much more††

*For more details, visit princess.com/clubclass*

For floor plan, see Mini-Suite on page 30.

**Includes ½ bottle of red wine and ½ bottle of white wine on embarkation day.
††Open every evening for dinner. Open for breakfast and lunch on sea days.

Note: Floor plans, amenities, stateroom images and diagrams represent typical arrangements and may vary by ship. Certain stateroom categories may vary in size and configuration by ship. Square footage varies based on stateroom category and deck location. Stateroom views are considered unobstructed unless noted otherwise. Some categories have portholes versus picture windows. Some staterooms are partially to fully obstructed, as shown on deck plans. Obstructions do not include certain nautical items like handrails, dividers or ship hardware. For balcony staterooms, the view is determined from the perspective of the balcony railing. Balconies may have either solid steel or glass railings. Upper berth and bed ladder capacities are 250 lbs. Staterooms that can accommodate rollaways have two lower berths and one upper berth, and the staterooms can accommodate a fourth berth as a rollaway bed upon request at time of reservation. There are a limited number of rollaway beds per ship, per voyage. Use of rollaway beds restricts cabin space. Call 1.800.774.6237 for more information.

# even more spaces

Find the configuration that suits you best. Spacious Mini-suites, welcoming balcony staterooms, cozy interiors and more fit every style and budget.

## mini-suite with balcony

**All the fine amenities of a balcony stateroom plus:**

- Balcony with chairs, table and ottoman
- Bathroom tub and massage showerhead
- Floor-to-ceiling sliding glass doors
- Separate sitting area
- Welcome glass of champagne
- Sofa bed
- Luxury mattress topper and pillows
- Two flat-panel televisions

Approx. 323 square feet, including balcony

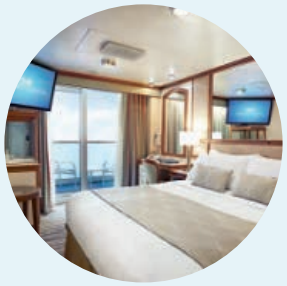

## balcony

Enjoy a front-row seat for all the spectacular scenery on your cruise from your own balcony or indoors as you gaze through your floor-to-ceiling sliding glass door.

Approx. 214 to 279 square feet

Larger Deluxe Balcony staterooms available on select ships.

## oceanview

The oceanview stateroom includes all our standard Princess amenities plus a broad picture window to bring in light and views.

Approx. 146 to 206 square feet

Larger Deluxe Oceanview staterooms available on select ships.

Note: Some categories have portholes versus picture windows. Some staterooms are partially to fully obstructed, as shown on deck plans.

## interior

Our most affordable option, the interior stateroom features two twin beds that make up into a queen-size bed.

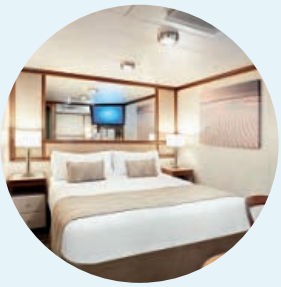

Approx. 158 to 162 square feet

## wheelchair-accessible staterooms

Our fully accessible staterooms are designed for use by guests with highly limited or no mobility who require regular use of a mobility device, and provide accessible elements including turning space, accessible routes throughout the cabin, and accessible bathrooms. Staterooms range from approximately 237 to 624 square feet based on stateroom category.

# our amenities

Upscale amenities make you feel like a VIP at every step. In addition to luxurious bedding and 24-hour room service,[21] see what else is included in your voyage for each level of stateroom.

| AMENITIES | SKY SUITE | SUITE | CLUB CLASS | MINI-SUITE | BALCONY |
|---|---|---|---|---|---|
| Pre-cruise shoreside concierge | ✓ | | | | |
| Dedicated Suite Experience Manager | ✓ | | | | |
| Sanctuary spa service | ✓ | | | | |
| Two full bottle bar setup | ✓ | | | | |
| Complimentary Maître d' wine tasting | ✓ | | | | |
| Complimentary ultimate balcony breakfast and dinner | ✓ | | | | |
| Private Stargazing Experience | ✓ | | | | |
| Reserved Princess Theater seating | ✓ | | | | |
| Reserved Princess Cays® bungalow | ✓ | | | | |
| Balcony with luxury furniture including two loungers, four chairs, table and ottoman | ✓ | ✓ | | | |
| Balcony with standard furniture, including 2–4 chairs, table and ottoman[26] | | | ✓ | ✓ | ✓[26] |
| Two floor-to-ceiling sliding glass doors | ✓ | ✓ | | | |
| One floor-to-ceiling sliding glass door | | | ✓ | ✓ | ✓ |
| Two flat-panel televisions | ✓[23] | ✓ | ✓ | ✓ | |
| Our very best Mini-Suites | | | ✓ | | |
| Club Class Dining[19] | ✓ | ✓ | ✓ | | |
| One complimentary mini-bar setup[25] | ✓ | ✓ | | | |
| One complimentary wine setup[20] | | | ✓ | | |
| Evening canapés, upon request | ✓ | ✓ | ✓ | | |
| Welcome glass of bubbly[25] | ✓ | ✓ | ✓ | ✓ | |
| Separate sitting area with sofa bed, chair and table | ✓ | ✓ | ✓ | ✓ | |
| Upgraded bathroom amenities | ✓ | ✓ | | | |
| Bathroom tub and massage showerhead | ✓ | ✓ | ✓ | ✓ | |
| Separate shower | ✓ | ✓ | | | |
| Upgraded terry shawl bathrobes | ✓ | ✓ | ✓ | | |
| Complimentary use of the Lotus Spa® Thermal Suite[22] | ✓ | ✓ | | | |
| Complimentary dinner in a specialty restaurant on embarkation day[24] | ✓ | ✓ | | | |
| Priority specialty dining and shore excursion reservations | ✓ | ✓ | | | |
| Complimentary laundry and professional cleaning services | ✓ | ✓ | | | |
| Priority embarkation and disembarkation at the beginning and end of your cruise | ✓[27] | ✓ | ✓ | | |
| Priority disembarkation at tender port | ✓ | ✓ | | | |

Note: Amenities represent typical arrangements and may vary by ship. [19]Open for breakfast and dinner daily as well as lunch on sea days. [20]Includes ½ bottle of red wine and ½ bottle of white wine on embarkation day. [21]Charges apply for pizza delivery and beverages. Subject to change. [22]On select ships. Thermal Suite is not available on Royal Princess®, Regal Princess® and Majestic Princess®. [23]Sky Suite has four flat-panel televisions. [24]Applicable on cruises six days or longer. [25]Complimentary mini-bar setup is one-time only per stateroom for guests 21 and over. Sky Suite mini-bar set up includes two full-size bottles, mixers, sodas, waters and beers. Miniature bottles not included. Welcome glass of Champagne is for guests 21 and over. [26]Balcony staterooms do not include an ottoman. [27]Seamless curb-to-suite experience.

# princess plus[28]

## Get the best value on your cruise[28]

Spend less time worrying about details and more time making memories together. Every fare you see inside already includes drinks, Wi-Fi and crew incentive — worth $95 per day — so you know you're getting the most incredible value on your next cruise vacation.

### what's it worth?

**A $95 value included each day**

| | Retail Price (USD) |
|---|---|
| premier beverage package (includes service charges) | $70.79 |
| wi-fi | $9.99 |
| crew incentive | $14.50 |
| **TOTAL per day** | **$95.28** |

7-day Voyage of the Glaciers cruise starts at $899 and includes **$849** of additional value.

*Fares are per guest per day and apply to minimum lead-in categories on Majestic Princess® 05/07/2022 for Alaska Voyage of the Glaciers cruise only on a space-available basis at time of booking.*

### Princess Plus includes:

- Drinks: Enjoy our Premier Beverage Package, which includes cocktails, wine, beer, fountain soda, bottled water, specialty coffees, teas and more.
- Wi-Fi: Stay connected with family and friends — posting, video chatting, sharing — thanks to the land-like Wi-Fi at sea — MedallionNet.®
- Crew incentive: We pay the crew incentive on your behalf, so the crew who takes good care of you is taken care of too.

*To learn more, please visit:* princess.com/princessplus.

Want a no-frills low fare? Check out Princess Savers fare at *princess.com/cruisedeals*.

[28]General Princess Plus Terms (applicable to all portions of Princess Plus ("PP") – Available to legal residents of the 50 U.S./ DC, Canada, and Puerto Rico. One guest's participation in PP may be dependent on the other guest in his/her stateroom's participation, as determined by booking method. PP may be capacity controlled on select cruises. PP and its parts are non-transferable, is not redeemable for cash and may not be combinable with other offers. Drinks, Wi-Fi, and Crew Incentive are not applicable to land portion of cruisetours, and expires at the end of each cruise. Premier Beverage Package ("PBP") is valid only for guests who are 21+. Guests under 21 booked under PP will receive the Premier Coffee & Soda Package in lieu of PBP and will not receive any refund for the difference. A daily limit on alcoholic beverages will apply. Bar service charge is only included in the package and is paid on behalf of the guest for qualifying beverages included in the PBP. Wi-Fi included for 1 device per guest. All internet usage subject to standard Wi-Fi policies, which may limit browsing of sites due to network security and bandwidth usage and is subject to change with or without notice. Crew Incentive paid on behalf of the guest varies based on stateroom type (up to 4 guests per stateroom). PP does not include other service charges. Subject to full terms at: https://www.princess.com/cruise-deals-promotions/princess-plus/.

Reference promotion code: NPP

# plan your cruise

Now that you've dreamed of your cruise vacation, here's some information and options to help make your vacation easier and more worry-free.

## PRINCESS VACATION PROTECTION

*Enjoy more peace of mind and protect your vacation.*

One of the most common questions we hear from our guests is, "Should I buy travel protection?" If you want to spend more time relaxing and less time worrying about the unexpected, the answer is "yes." That's why we offer Princess Vacation Protection (PVP), which provides a cancellation fee waiver[29] plus travel insurance benefits[30] and 24-hour worldwide CareFree™ Travel Assistance.[31] Help protect in the event of unforeseen illness, including COVID-19, trip delays, baggage issues and more. It's a convenient way to help ease your worries before setting sail. Princess Vacation Protection includes:

- Full reimbursement of cancellation fees if you change vacation plans for a specified reason
- "Any Reason" cancellation enhancement allows you to cancel for any reason at all, and you'll receive 75% of the cancellation fee amount in the form of future cruise credits under the Standard plan and 100% under the Platinum plan.
- Coverage for lost, stolen, delayed or damaged luggage
- Reimbursement for trip delays or trip interruptions
- Excess medical expense coverage and emergency medical evacuation
- Access to 24/7 worldwide assistance for travel, medical and emergency services

For those wanting additional cancellation protection, Princess Vacation Protection Platinum offers a full, 100% Future Cruise Credit should you cancel your vacation plans for a reason not specified in the plan as well as providing increased benefit limits for excess medical, emergency evacuation and baggage.

*Please review the plan information available at the links provided below for additional details.*

Princess Vacation Protection is available for purchase up to final payment.

This plan provides coverage that applies only during the covered trip. You may have coverage from other sources that provides you with similar benefits but may be subject to different restrictions depending upon your other coverages. You may wish to compare the terms of this policy with your existing life, health, home and automobile policies. If you have any questions about your current coverage call your insurer, insurance agent or broker.

Princess Vacation Protection Standard: To obtain your state-specific plan documentation providing the terms, conditions and exclusions of the plan, visit http://www.affinitytravelcert.com/docs/nwepct01.

Princess Vacation Protection Platinum: To obtain your state-specific plan documentation providing the terms, conditions and exclusions of the plan, visit http://www.affinitytravelcert.com/docs/nwepct02.

[29] Non-insurance features provided by Princess. For WA residents only, Trip Cancellation benefits are underwritten by Nationwide Mutual Insurance Company and Affiliated Companies, Columbus, Ohio (NAIC #23787).

[30] Travel Insurance Benefits are underwritten by Nationwide Mutual Insurance Company and Affiliated Companies, Columbus, Ohio (NAIC #23787).

[31] Travel Assistance services are non-insurance services provided by LiveTravel.

Note that Princess Vacation Protection is not available to residents of the state of New York, Québec or Puerto Rico.

PCT_01282021

## PRINCESS LUGGAGE VALET[86]

Princess Luggage Valet service delivers your bags from your home or office to your stateroom. No more hauling suitcases through airports or standing around at baggage claims. Your luggage can also be shipped home to you at the end of your vacation. 1.888.693.8229 (U.S. and Canada) or visit luggageforward.com/princess to make a reservation.

## PRINCESS ACCESS℠

On board every Princess ship, you'll find wheelchair-accessible staterooms, "All-in-One Kits" with TTY, Assistive Listening Devices, Braille signage, and screen readers available in all Internet Cafés. For more information about Princess Access℠ visit princess.com. You or your travel advisor may send inquiries to the Access Office via email at accessoffice@princesscruises.com.

## MEDICAL CENTERS

All Princess medical centers proudly hold the distinction of being continuously accredited since 2006 to international healthcare quality standards and certified to ISO 9001:2015. Our medical centers also meet or exceed the current cruise ship medicine guidelines established by the American College of Emergency Physicians.

[86] Princess Luggage Valet is provided by DHL Worldwide Express and Federal Express. DHL Worldwide Express and Federal Express are independent companies and are not owned or operated by Princess. Princess reserves the right to modify or withdraw this service at any time. Additional terms and conditions apply.

PRINCESS CAPTAIN'S CIRCLE™

# rewarding your loyalty

**Membership benefits of** Princess Captain's Circle℠

## BENEFITS:

| Gold | Ruby | Platinum | Elite |
|---|---|---|---|
| *After completing your first cruise* | *From your 4th–5th cruise, or 31–50 cruise days* | *From your 6th–15th cruise, or 51–150 cruise days* | *From your 16th cruise, or 151+ cruise days* |

- Captain's Circle Launch Savings
- Preferential pricing offers
- Members-only onboard events
- Access to a Circle Host on board
- Tier-specific recognition pin
- *Circle Magazine*
- Circle Center Online
- Circle Savings Account

- Exclusive shoreside access to a Captain's Circle Help Desk phone line
- Princess Platinum Vacation Protection upgrade
  - 100% cancellation benefit
  - Double accident & sickness benefits
  - Expanded medical expenses & evacuation coverage

- 50% off MedallionNet® package[32]
- Early access to Dine My Way℠ reservations
- Priority boarding
- 10% off Lotus Spa® treatments
- 10% discount in the Photo Gallery
- Platinum and Elite Lounge
- Complimentary Destination Collection

- 50% off MedallionNet® package[32]
- Early access to new itineraries
- 10% discount in The Shops of Princess
- 10% off shore excursions
- Priority ship-to-shore water shuttle embarkation
- Complimentary Grapevine Wine Tasting Event
- Complimentary mini bar set-up
- Deluxe canapé selection on formal nights (upon request)
- Complimentary afternoon tea in stateroom (upon request)
- Priority disembarkation
- Upgraded bathroom amenities
- Complimentary laundry services and shoe polishing

**Captain's Circle™ Benefits now include kids and teens!** After their first cruise, kids and teens will become Captain's Circle℠ members and the more they sail, the more benefits they receive.

Captain's Circle™ Benefits are subject to the terms and conditions of the Captain's Circle Program. Please visit princess.com/loyalty to review the full terms of the program and to obtain further details on Member benefits. Members are eligible for a higher tier level on the next cruise following completion of necessary cruises and/or cruise days. Land portion of cruisetour does not apply.

[32]Not valid in conjunction with Princess Plus.

UNTAMED
WILDERNESS
AWAITS IN

# alaska

VAST MAJESTIC GLACIERS. SOARING MOUNTAINS. UNRIVALED WILDLIFE. RUGGED TERRAIN. ASTOUNDING BEAUTY.

#1 CRUISE LINE in ALASKA[34]

Wrangell-St. Elias National Park, Alaska

[33]More guests chose Princess in Alaska than any other cruise line based on highest number of guests in 2019.

# *the leader in* ALASKA CRUISING

Alaska Wildlife Conservation Center Portage, Alaska

Alaska's wide-open spaces and rugged terrain inspire unforgettable adventures with those you love most. Having sailed to Alaska for more than 50 years — and as the 17-time winner of Travel Weekly's "Best Cruise Line in Alaska"[34] — Princess® introduces you to this stunning region like no other cruise line can. We have perfected this experience to show you this destination in its greatest and purest form. Every Princess voyage offers at least one glacier viewing experience, and many offer two scenic days. On many voyages, you can spend a magical day sailing through Glacier Bay National Park. Plus, our award-winning North to Alaska program enhances your connections with the destination through exclusive activities you won't find anywhere else.

Discover why more guests choose Princess in Alaska every year than any other cruise line.

PRINCESS | PRESENTS
NORTH TO ALASKA

Only Princess offers **North to Alaska**, our exclusive program that brings the best of the Great Land to you on board and on shore. Winner of Travel Weekly's Gold Magellan Award,[35] this program is rich with authentic experiences. Catch your own fish and have an expert chef prepare it back on board with **Cook My Catch**.[36] Meet Skagway's newest sled dogs during **Puppies in the Piazza**. Watch **lumberjacks in action** and meet other **storytellers and adventurers** who understand the heart of Alaska. These moments with Princess give your vacation to Alaska unimaginable depth and bring true experiences to you, immersing you in the local culture firsthand.

[34]Travel Weekly, Best Cruise Line in Alaska, 2003-2005; 2007-2020.
[35]Travel Weekly, Gold Magellan Award, Education Program, North to Alaska, 2016
[36]Available on select Princess® shore excursions.
All North to Alaska offerings vary by ship and departure date. Charges apply for select dining experiences and are subject to change.

# *voyage of the* GLACIERS

## HIGHLIGHTS OF OUR **TOP-RATED CRUISE:**

- Enjoy two glacier-viewing experiences on every sailing.
- Visit Glacier Bay National Park, a UNESCO World Heritage Site and one of Condé Nast Traveler's "7 Cruise Wonders of the World."
- Encounter rich Native Alaskan heritage in Ketchikan, whale watching in Juneau, and Alaska's gold rush history in Skagway.
- Marvel at 16 glaciers found in College Fjord, or lose your breath at the sight of the massive Hubbard Glacier — its tallest point above water soars to roughly 350 feet!
- Cross the Gulf of Alaska into Prince William Sound.
- All ships sailing to Alaska are MedallionClass®-enabled to ensure your vacation is easy and personalized. See page 6 or visit princess.com/medallionclass to learn more.
- Sip hot cocoa — delivered to you through OceanNow® ordering — as you take in Glacier Bay's stunning scenery from your balcony.

### Southbound

Anchorage (Whittier) to Vancouver, B.C.

| 7 days | 3 ports | 2 glacier days |
|---|---|---|

Anchorage (Whittier) ➤ *Hubbard Glacier Scenic Cruising* ➤ *Glacier Bay National Park Scenic Cruising* ➤ Skagway ➤ Juneau ➤ Ketchikan ➤ Vancouver, B.C.

**2022 WEDNESDAY DEPARTURES**

*Grand Princess®*

| | | |
|---|---|---|
| May 18 | Jun 29 | Aug 10 |
| Jun 1 | Jul 13 | Aug 24 |
| Jun 15 | Jul 27 | Sep 7 |

**2022 SATURDAY DEPARTURES[37]**

*Majestic Princess®*

| | | |
|---|---|---|
| May 14 | Jun 25 | Aug 6 |
| May 28 | Jul 9 | Aug 20 |
| Jun 11 | Jul 23 | Sep 3 |

*Royal Princess®*

| | | |
|---|---|---|
| May 21[38] | Jul 2 | Aug 13 |
| Jun 4[38] | Jul 16[38] | Aug 27 |
| Jun 18[38] | Jul 30 | Sep 10 |

[37]Majestic and Royal Princess voyages will sail on the west side of Vancouver Island.
[38]Victoria B.C replaces Ketchikan.

### Northbound

Vancouver, B.C. to Anchorage (Whittier)

| 7 days | 3 ports | 2 glacier days |
|---|---|---|

more ashore

Vancouver, B.C. ➤ *Ketchikan* ➤ Juneau LATE NIGHT ➤ Skagway ➤ *Glacier Bay National Park Scenic Cruising* ➤ *College Fjord Scenic Cruising* ➤ Anchorage (Whittier)

**2022 WEDNESDAY DEPARTURES**

*Grand Princess®*

| | | |
|---|---|---|
| May 11 | Jun 22 | Aug 3 |
| May 25 | Jul 6 | Aug 17 |
| Jun 8 | Jul 20 | Aug 31 |

**2022 SATURDAY DEPARTURES[37]**

*Majestic Princess®*

| | | |
|---|---|---|
| May 7 | Jun 18 | Jul 30 |
| May 21 | Jul 2 | Aug 13 |
| Jun 4 | Jul 16 | Aug 27 |

*Royal Princess®*

| | | |
|---|---|---|
| May 14[39] | Jun 25 | Aug 6 |
| May 28 | Jul 9 | Aug 20 |
| Jun 11 | Jul 23 | Sep 3 |

[37]Majestic and Royal Princess voyages will sail on the west side of Vancouver Island.
[39]Hubbard Glacier replaces Glacier Bay National Park.

Sail roundtrip from Vancouver on a 14-day Voyage of the Glaciers grand adventure cruise that combines two 7-day sailings!

more ashore — With a Late Night (9 p.m. or later) port call in Juneau on select sailings, you can extend your day with more time in port to explore.

Authorized Concessioner

OPPOSITE PAGE, CLOCKWISE FROM TOP LEFT: A moose in Alaska; Puppies in the Piazza

# *highlights of* INSIDE PASSAGE

## ROUNDTRIP **SEATTLE**

- Setting sail in 2022, Discovery Princess℠ will be the newest ship sailing in Alaska of all cruise lines and will be our most innovative ship yet. new ship
- You'll enjoy glacier viewing at either Glacier Bay National Park or Endicott Arm and convenient weekend departures.
- Explore charming port cities in Juneau, Skagway and Ketchikan, with optional excursions, including historic tours, salmon fishing or hiking on a glacier.
- Spend an evening in Victoria, B.C., home to the magnificent Butchart Gardens.

Ketchikan, Alaska

### Roundtrip Seattle
Glacier Bay National Park

7 days | 4 ports | 1 glacier day

more ashore

Seattle > Juneau LATE NIGHT > Skagway > *Glacier Bay National Park Scenic Cruising* > Ketchikan > Victoria, B.C. > Seattle

2022 SATURDAY DEPARTURES

*Crown Princess®*

| | | | |
|---|---|---|---|
| May 7 | Jun 11 | Jul 16 | Aug 20 |
| May 14 | Jun 18 | Jul 23 | Aug 27 |
| May 21 | Jun 25 | Jul 30 | Sep 3 |
| May 28 | Jul 2 | Aug 6 | Sep 10[40] |
| Jun 4 | Jul 9 | Aug 13 | |

[40]Endicott Arm & Dawes Glacier replace Glacier Bay National Park.

more ashore — With a Late Night (9 p.m. or later) port call in Juneau on select sailings, you can extend your day with more time in port to explore.

### Roundtrip Seattle
Endicott Arm & Dawes Glacier

new ship

7 days | 4 ports | 1 glacier day

more ashore

Seattle > Ketchikan > *Endicott Arm and Dawes Glacier Scenic Cruising* > Juneau LATE NIGHT > Skagway > Victoria, B.C. > Seattle

2022 SUNDAY DEPARTURES

*Discovery Princess®*

| | | | |
|---|---|---|---|
| May 8 | Jun 12 | Jul 17 | Aug 21 |
| May 15 | Jun 19 | Jul 24 | Aug 28 |
| May 22 | Jun 26 | Jul 31 | Sep 4 |
| May 29 | Jul 3 | Aug 7 | Sep 11 |
| Jun 5 | Jul 10 | Aug 14 | |

## ROUNDTRIP **SAN FRANCISCO**

- Spend a day exploring the scenic wonders of Glacier Bay National Park or Endicott Arm & Dawes Glacier.
- Visits to Victoria, B.C., where the magical Butchart Gardens await.
- Stop in iconic ports such as Skagway, Ketchikan and Juneau.

### Roundtrip San Francisco
Glacier Bay National Park

10 days | 4 ports | 1 glacier day

more ashore

San Francisco ➤ Juneau LATE NIGHT ➤ Skagway ➤ *Glacier Bay National Park Scenic Cruising* ➤ Ketchikan ➤ Victoria, B.C. ➤ San Francisco

2022 DEPARTURES — *Ruby Princess®*

| | | | |
|---|---|---|---|
| Apr 30 SAT | May 30 MON | Jul 19[41] TUE | Aug 28[42] SUN |
| May 10 TUE | Jun 29[41] WED | Aug 8 MON | Sep 7[41] WED |

[41]Icy Strait Point replaces Skagway; port order varies.
[42]Sitka replaces Skagway; port order varies.

### Roundtrip San Francisco
Endicott Arm and Dawes Glacier

10 days | 4 ports | 1 glacier day

more ashore

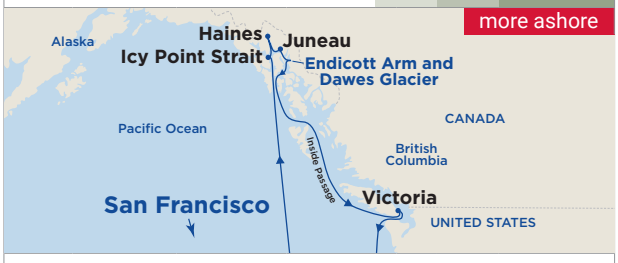


San Francisco ➤ Icy Strait Point LATE NIGHT ➤ Haines LATE NIGHT ➤ Juneau LATE NIGHT ➤ *Endicott Arm and Dawes Glacier Scenic Cruising* ➤ Victoria, B.C. ➤ San Francisco

2022 DEPARTURES — *Ruby Princess®*

| | | |
|---|---|---|
| May 20 FRI | Jun 19[43] SUN | Jul 29[45] FRI |
| Jun 9 THU | Jul 9[44] SAT | Aug 18[46] THU |

[43]Ketchikan replaces Icy Strait Point, Skagway replaces Haines, port order varies.
[44]Ketchikan replaces Icy Strait Point and Tracy Arm Fjord replaces Endicott Arm & Dawes Glacier.
[45]Ketchikan replaces Icy Strait Point.
[46]Ketchikan replaces Icy Strait Point; Skagway replaces Haines; Tracy Arm Fjord replaces Endicott Arm & Dawes Glacier; port order varies.

## more to explore

| DAYS | ITINERARY | PORTS | SHIP | 2022 DATE |
|---|---|---|---|---|
| 4 | Alaska Sampler | Vancouver B.C., Canada ➤ Ketchikan ➤ Seattle | *Discovery Princess℠* | May 4 WED |
| 7 | Inside Passage | Vancouver B.C., Canada ➤ Ketchikan ➤ *Endicott Arm and Dawes Glacier Scenic Cruising* ➤ Juneau ➤ Skagway ➤ Victoria, B.C., Canada ➤ Vancouver B.C., Canada | *Royal Princess®* | Sep 17 SAT |
| 7 | Inside Passage | Seattle ➤ Ketchikan ➤ *Endicott Arm and Dawes Glacier Scenic Cruising* ➤ Juneau LATE NIGHT ➤ Skagway ➤ Vancouver B.C., Canada | *Discovery Princess℠* | Sep 18 SUN |
| 8 | Inside Passage | Seattle ➤ Juneau LATE NIGHT ➤ Skagway ➤ *Glacier Bay National Park Scenic Cruising* ➤ Sitka ➤ Ketchikan ➤ Victoria, B.C., Canada ➤ Seattle | *Crown Princess℠* | Apr 29 FRI |
| 10 | Inside Passage | Vancouver, B.C., Canada ➤ Ketchikan ➤ Juneau LATE NIGHT ➤ Skagway ➤ *Glacier Bay National Park Scenic Cruising* ➤ Icy Strait Point ➤ *Hubbard Glacier Scenic Cruising* ➤ Vancouver, B.C., Canada | *Majestic Princess℠* | Sep 10 SAT |
| 12 | Inside Passage | Vancouver, B.C., Canada ➤ Juneau LATE NIGHT ➤ Skagway ➤ Icy Strait Point ➤ Sitka ➤ *Hubbard Glacier Scenic Cruising* ➤ *Glacier Bay National Park Scenic Cruising* ➤ *Endicott Arm and Dawes Glacier Scenic Cruising* ➤ Ketchikan ➤ Victoria, B.C., Canada ➤ Vancouver, B.C., Canada | *Royal Princess®*<br>*Grand Princess®* | May 2 MON<br>Sep 14[47] WED |

[47]Prince Rupert, B.C., Canada replaces Hubbard Glacier Scenic Cruising; port order varies.

**OPPOSITE PAGE:** Ketchikan's Creek Street, Alaska.

# *alaska* CRUISETOURS

Picture yourself sailing past glaciers of all shapes and sizes on our top-rated Voyage of the Glaciers cruise, and then coming ashore to climb aboard our exclusive Direct-to-the-Wilderness® rail service, en route to the heart of Alaska. Once there, you'll spend multiple days exploring the treasures of legendary Denali National Park and beyond from Princess®-owned Wilderness Lodges. Let us immerse you in all that the Great Land has to offer.

## northbound cruisetour

**cruise** Start with glaciers and frontier towns on a 7-day Voyage of the Glaciers cruise

+

**train** Enjoy scenic travel via exclusive Direct-to-the-Wilderness® rail service

+

**lodge** Spend three or more nights on land at Princess wilderness lodges

# DENALI EXPLORER *cruisetours*

Our most popular cruisetour type pairs a 7-day Voyage of the Glaciers cruise with three to six nights on land in two Denali-area Princess Wilderness Lodges. Let our exclusive Direct-to-the-Wilderness® rail service (included on most itineraries) take you straight to the inland beauty of Alaska, where you'll wake to awe-inspiring views of snowcapped peaks and experience authentic moments of connection throughout your journey.

## Denali Explorer — On Your Own[48] AAX & ABX available! — tour A — 10 nights

| DAY | DESTINATION |
|---|---|
| 1 | Arrive in Anchorage and get settled in your hotel for an overnight stay. |
| 2 | Travel to Mt. McKinley via motorcoach; Overnight at Mt. McKinley Princess Wilderness Lodge.® |
| 3 | Travel to Denali via motorcoach; Natural History Tour into Denali National Park; Overnight at Denali Princess Wilderness Lodge.® |
| 4 | Direct-to-the-Wilderness® rail service to Whittier and board your ship. |
| 5-11 | Southbound Voyage of the Glaciers Cruise. |

See map page 40

| 2022 DEPARTURES | Majestic Princess® | Royal Princess® | Grand Princess® |
|---|---|---|---|
| Tour AA3 Vancouver, B.C. to Anchorage (Land tour after cruise) | May 7, 21<br>Jun 4, 18<br>Jul 2, 16, 30<br>Aug 13, 27 | May 14, 28<br>Jun 11, 25<br>Jul 9, 23<br>Aug 6, 20<br>Sep 3 | May 11, 25<br>Jun 8, 22<br>Jul 6, 20<br>Aug 3, 17, 31 |
| Tour AB3 Anchorage to Vancouver, B.C. (Land tour before cruise) | May 11, 25<br>Jun 8, 22<br>Jul 6, 20<br>Aug 3, 17, 31 | May 18<br>Jun 1, 15, 29<br>Jul 13, 27<br>Aug 10, 24<br>Sep 7 | May 15, 29<br>Jun 12, 26<br>Jul 10, 24<br>Aug 7, 21<br>Sep 4 |

[48]On Your Own cruisetour options do not include Direct-to-the-Wilderness® rail service and Natural History Tour into Denali National Park.

## Denali Explorer — On Your Own[49] BAX & BBX available! — tour B — 10 nights

| DAY | DESTINATION |
|---|---|
| 1 | Arrive in Fairbanks and get settled in your hotel for an overnight stay. |
| 2 | Sternwheeler Riverboat Cruise then motorcoach to Denali Princess Wilderness Lodge® for an overnight stay. |
| 3 | Natural History tour in Denali National Park then motorcoach to Mt. McKinley Princess Wilderness Lodge.® |
| 4 | Direct-to-the-Wilderness® rail service to Whittier and board your ship. |
| 5-11 | Southbound Voyage of the Glaciers Cruise. |

See map page 40

| 2022 DEPARTURES | Majestic Princess® | Royal Princess® | Grand Princess® |
|---|---|---|---|
| Tour BA3 Vancouver, B.C. to Fairbanks (Land tour after cruise) | May 7, 21<br>Jun 4, 18<br>Jul 2, 16, 30<br>Aug 13, 27 | May 14, 28<br>Jun 11, 25<br>Jul 9, 23<br>Aug 6, 20<br>Sep 3 | May 11, 25<br>Jun 8, 22<br>Jul 6, 20<br>Aug 3, 17, 31 |
| Tour BB3 Fairbanks to Vancouver, B.C. (Land tour before cruise) | May 11, 25<br>Jun 8, 22<br>Jul 6, 20<br>Aug 3, 17, 31 | May 18<br>Jun 1, 15, 29<br>Jul 13, 27<br>Aug 10, 24<br>Sep 7 | May 15, 29<br>Jun 12, 26<br>Jul 10, 24<br>Aug 7, 21<br>Sep 4 |

[49]On Your Own cruisetour options do not include Direct-to-the-Wilderness® rail service, Natural HistoryTour into Denali National Park and Sternwheeler Riverboat Cruise in Fairbanks.

## Denali Explorer — tour C — 10 nights

| DAY | DESTINATION |
|---|---|
| 1 | Arrive in Fairbanks and get settled in your hotel for an overnight stay. |
| 2 | Sternwheeler Riverboat cruise then motorcoach to Denali; Overnight at Denali Princess Wilderness Lodge®. |
| 3 | Natural History Tour into Denali National Park; Overnight at Denali Princess Wilderness Lodge®. |
| 4 | Direct-to-the-Wilderness® rail service to Whittier and board your ship. |
| 5-11 | Southbound Voyage of the Glaciers Cruise. |

See map page 40

| 2022 DEPARTURES | Majestic Princess® | Royal Princess® | Grand Princess® |
|---|---|---|---|
| Tour CA3 Vancouver, B.C. to Fairbanks (Land tour after cruise) | May 7, 21<br>Jun 4, 18<br>Jul 2, 16, 30<br>Aug 13, 27 | May 14, 28<br>Jun 11, 25<br>Jul 9, 23<br>Aug 6, 20<br>Sep 3 | |
| Tour CB3 Fairbanks to Vancouver, B.C. (Land tour before cruise) | May 11, 25<br>Jun 8, 22<br>Jul 6, 20<br>Aug 3, 17, 31 | May 18<br>Jun 1, 15, 29<br>Jul 13, 27<br>Aug 10, 24<br>Sep 7 | May 15, 29<br>Jun 12, 26<br>Jul 10, 24<br>Aug 7, 21<br>Sep 4 |

Princess MedallionClass Experience is available on cruise portion only.

**OPPOSITE PAGE:** Denali National Park. **THIS PAGE:** Restored bush plane at the Mt. McKinley Princess Wilderness Lodge.®

## Denali Explorer — tour D — 11 nights

| DAY | DESTINATION |
|---|---|
| 1 | Arrive in Anchorage and get settled in your hotel for an overnight stay. |
| 2 | Travel to Denali via motorcoach; Overnight at Denali Princess Wilderness Lodge.® |
| 3 | Tundra Wilderness Tour into Denali National Park; Overnight at Denali Princess Wilderness Lodge.® |
| 4 | Day at leisure; Overnight Denali Princess Wilderness Lodge.® |
| 5 | Direct-to-the-Wilderness® rail service to Whittier and board your ship. |
| 6-12 | Southbound Voyage of the Glaciers Cruise. |

See map page 40

| 2022 DEPARTURES | Majestic Princess® | Royal Princess® | Grand Princess® |
|---|---|---|---|
| Tour DA4 Vancouver, B.C. to Anchorage (Land tour after cruise) | May 7, 21<br>Jun 4, 18<br>Jul 2, 16, 30<br>Aug 13, 27 | | May 11, 25<br>Jun 8, 22<br>Jul 6, 20<br>Aug 3, 17, 31 |
| Tour DB4 Anchorage to Vancouver, B.C. (Land tour before cruise) | May 10, 24<br>Jun 7, 21<br>Jul 5, 19<br>Aug 2, 16, 30 | May 17, 31<br>Jun 14, 28<br>Jul 12, 26<br>Aug 9, 23<br>Sep 6 | May 14, 28<br>Jun 11, 25<br>Jul 9, 23<br>Aug 6, 20<br>Sep 3 |

## Denali Explorer — On Your Own[48] EAX & EBX available! — tour E — 11 nights

| DAY | DESTINATION |
|---|---|
| 1 | Arrive in Anchorage and get settled in your hotel for an overnight stay. |
| 2 | Travel to Mt. McKinley via motorcoach; Overnight at Mt. McKinley Princess Wilderness Lodge.® |
| 3 | Motorcoach to Denali; Overnight at Denali Princess Wilderness Lodge.® |
| 4 | Natural History Tour into Denali National Park; Overnight at Denali Princess Wilderness Lodge.® |
| 5 | Direct-to-the-Wilderness® rail service to Whittier and board your ship. |
| 6-12 | Southbound Voyage of the Glaciers Cruise. |

See map page 40

| 2022 DEPARTURES | Majestic Princess® | Royal Princess® | Grand Princess® |
|---|---|---|---|
| Tour EA4 Vancouver, B.C. to Anchorage (Land tour after cruise) | May 7, 21<br>Jun 4, 18<br>Jul 2, 16, 30<br>Aug 13, 27 | May 14, 28<br>Jun 11, 25<br>Jul 9, 23<br>Aug 6, 20<br>Sep 3 | May 11, 25<br>Jun 8, 22<br>Jul 6, 20<br>Aug 3, 17, 31 |
| Tour EB4 Anchorage to Vancouver, B.C. (Land tour before cruise) | May 24<br>Jun 7, 21<br>Jul 5, 19<br>Aug 2, 16, 30 | May 17, 31<br>Jun 14, 28<br>Jul 12, 26<br>Aug 9, 23<br>Sep 6 | May 14, 28<br>Jun 11, 25<br>Jul 9, 23<br>Aug 6, 20<br>Sep 3 |

[48]On Your Own cruisetour options do not include Direct-to-the-Wilderness® rail service and Natural History Tour into Denali National Park.

## Denali Explorer — On Your Own[49] FAX & FBX available! — tour F — 11 nights

| DAY | DESTINATION |
|---|---|
| 1 | Arrive in Fairbanks and get settled in your hotel for an overnight stay. |
| 2 | Sternwheeler Riverboat Cruise then motorcoach to Denali; Overnight at Denali Princess Wilderness Lodge.® |
| 3 | Natural History Tour into Denali National Park; Overnight at Denali Princess Wilderness Lodge.® |
| 4 | Travel to Mt. McKinley via motorcoach; Overnight at Mt. McKinley Princess Wilderness Lodge.® |
| 5 | Direct-to-the-Wilderness® rail service to Whittier and board your ship. |
| 6-12 | Southbound Voyage of the Glaciers Cruise. |

See map page 40

| 2022 DEPARTURES | Majestic Princess® | Royal Princess® | Grand Princess® |
|---|---|---|---|
| Tour FA4 Vancouver, B.C. to Fairbanks (Land tour after cruise) | May 7, 21<br>Jun 4, 18<br>Jul 2, 16, 30<br>Aug 13, 27 | May 14, 28<br>Jun 11, 25<br>Jul 9, 23<br>Aug 6, 20<br>Sep 3 | May 11, 25<br>Jun 8, 22<br>Jul 6, 20<br>Aug 3, 17, 31 |
| Tour FB4 Fairbanks to Vancouver, B.C. (Land tour before cruise) | May 10, 24<br>Jun 7, 21<br>Jul 5, 19<br>Aug 2, 16, 30 | May 17, 31<br>Jun 14, 28<br>Jul 12, 26<br>Aug 9, 23<br>Sep 6 | May 14, 28<br>Jun 11, 25<br>Jul 9, 23<br>Aug 6, 20<br>Sep 3 |

[49]On Your Own cruisetour options do not include Direct-to-the-Wilderness® rail service, Natural History Tour into Denali National Park and Sternwheeler Riverboat Cruise in Fairbanks.

## Denali Explorer — tour G — 11 nights

| DAY | DESTINATION (See map page 40) |
|---|---|
| 1 | Arrive in Fairbanks and get settled in your hotel for an overnight stay. |
| 2 | Sternwheeler Riverboat Cruise & Gold Dredge 8 Tour; Overnight in Fairbanks. |
| 3 | Travel to Denali via motorcoach; Overnight at Denali Princess Wilderness Lodge.® |
| 4 | Natural History Tour into Denali National Park; Overnight at Denali Princess Wilderness Lodge.® |
| 5 | Direct-to-the-Wilderness® rail service to Whittier and board your ship. |
| 6-12 | Southbound Voyage of the Glaciers Cruise. |

| 2022 DEPARTURES | Majestic Princess® | Royal Princess® | Grand Princess® |
|---|---|---|---|
| Tour GA4 — Vancouver, B.C. to Fairbanks (Land tour after cruise) | May 7, 21<br>Jun 4, 18<br>Jul 2, 16, 30<br>Aug 13, 27 | May 14, 28<br>Jun 11, 25<br>Jul 9, 23<br>Aug 6, 20<br>Sep 3 | |
| Tour GB4 — Fairbanks to Vancouver, B.C. (Land tour before cruise) | May 10, 24<br>Jun 7, 21<br>Jul 5, 19<br>Aug 2, 16, 30 | May 17, 31<br>Jun 14, 28<br>Jul 12, 26<br>Aug 9, 23<br>Sep 6 | May 14, 28<br>Jun 11, 25<br>Jul 9, 23<br>Aug 6, 20<br>Sep 3 |

## Denali Explorer — tour H — 12 nights

| DAY | DESTINATION (See map page 40) |
|---|---|
| 1 | Arrive in Anchorage and get settled in your hotel for an overnight stay. |
| 2 | Travel to Mt. McKinley via motorcoach; Overnight at Mt. McKinley Princess Wilderness Lodge.® |
| 3 | Day at leisure; Overnight at Mt. McKinley Princess Wilderness Lodge.® |
| 4 | Travel to Denali via motorcoach; Overnight at Denali Princess Wilderness Lodge.® |
| 5 | Natural History Tour into Denali National Park; Overnight at Denali Princess Wilderness Lodge.® |
| 6 | Direct-to-the-Wilderness® rail service to Whittier and board your ship. |
| 7-13 | Southbound Voyage of the Glaciers Cruise. |

| 2022 DEPARTURES | Majestic Princess® | Royal Princess® | Grand Princess® |
|---|---|---|---|
| Tour HA5 — Vancouver, B.C. to Anchorage (Land tour after cruise) | May 7, 21<br>Jun 4, 18<br>Jul 2, 16, 30<br>Aug 13, 27 | May 14, 28<br>Jun 11, 25<br>Jul 9, 23<br>Aug 6, 20 | May 11, 25<br>Jun 8, 22<br>Jul 6, 20<br>Aug 3, 17, 31 |
| Tour HB5 — Anchorage to Vancouver, B.C. (Land tour before cruise) | May 23<br>Jun 6<br>Jul 4, 18<br>Aug 1, 15, 29 | | May 13, 27<br>Jun 10, 24<br>Jul 8, 22<br>Aug 5, 19<br>Sep 2 |

## Direct-to-the-Wilderness®

Princess offers exclusive Direct-to-the-Wilderness® rail service from your ship to our Denali-area lodges. You'll be whisked through some of Alaska's most beautiful wilderness — miles and miles of pure majesty as you cross bridges, span meadows and glide along mountain ranges in comfortable train cars. Step out onto observation platforms for fabulous views of picturesque valleys along the way to your overnight accommodations at Princess® Wilderness Lodges, conveniently located on the doorsteps of Alaska's legendary national parks.

## Denali Explorer — tour I — 12 nights

| DAY | DESTINATION (See map page 40) |
|---|---|
| 1 | Arrive in Fairbanks and get settled in your hotel for an overnight stay. |
| 2 | Sternwheeler Riverboat Cruise then motorcoach to Denali; Overnight at Denali Princess Wilderness Lodge.® |
| 3 | Natural History Tour into Denali National Park; Overnight at Denali Princess Wilderness Lodge.® |
| 4 | Travel to Mt. McKinley via motorcoach; Overnight at Mt. McKinley Princess Wilderness Lodge.® |
| 5 | Day at leisure; Overnight at Mt. McKinley Princess Wilderness Lodge.® |
| 6 | Direct-to-the-Wilderness® rail service to Whittier and board your ship. |
| 7-13 | Southbound Voyage of the Glaciers Cruise. |

| 2022 DEPARTURES | Majestic Princess® | Royal Princess® | Grand Princess® |
|---|---|---|---|
| Tour IA5 — Vancouver, B.C. to Fairbanks (Land tour after cruise) | May 7, 21<br>Jun 4, 18<br>Jul 2, 16, 30<br>Aug 13, 27 | May 14, 28<br>Jun 11, 25<br>Jul 9, 23<br>Aug 6, 20<br>Sep 3 | May 11, 25<br>Jun 8, 22<br>Jul 6, 20<br>Aug 3, 17, 31 |
| Tour IB5 — Fairbanks to Vancouver, B.C. (Land tour before cruise) | May 23<br>Jun 6, 20<br>Jul 4, 18<br>Aug 1, 15, 29 | May 16, 30<br>Jun 13, 27<br>Jul 11, 25<br>Aug 8, 22<br>Sep 5 | May 13, 27<br>Jun 10, 24<br>Jul 8, 22<br>Aug 5, 19<br>Sep 2 |

Princess MedallionClass Experience is available on cruise portion only.

OPPOSITE PAGE: Mt. McKinley Princess Wilderness Lodge® treehouse. THIS PAGE: Boarding Direct-to-the-Wilderness® Rail Service

## Denali Explorer — tour J — 12 nights

| DAY | DESTINATION (See map page 40) |
|---|---|
| 1 | Arrive in Fairbanks and get settled in your hotel for an overnight stay. |
| 2 | Sternwheeler Riverboat Cruise then motorcoach to Denali; Overnight Denali Princess Wilderness Lodge.® |
| 3 | Natural History Tour into Denali National Park; Overnight at Denali Princess Wilderness Lodge.® |
| 4 | Travel to Mt. McKinley via Princess Rail service; Overnight at Mt. McKinley Princess Wilderness Lodge.® |
| 5 | Motorcoach to Anchorage for an overnight stay. |
| 6 | Motorcoach to Whittier and board your ship. |
| 7-13 | Southbound Voyage of the Glaciers Cruise. |

| 2022 DEPARTURES | Majestic Princess® | Royal Princess® | Grand Princess® |
|---|---|---|---|
| Tour JA5 Vancouver, B.C. to Fairbanks (Land tour after cruise) | May 7, 21<br>Jun 4, 18<br>Jul 2, 16, 30<br>Aug 13, 27 | May 14, 28<br>Jun 11, 25<br>Jul 9, 23<br>Aug 6, 20<br>Sep 3 | May 11, 25<br>Jun 8, 22<br>Jul 6, 20<br>Aug 3, 17, 31 |
| Tour JB5 Fairbanks to Vancouver, B.C. (Land tour before cruise) | May 23<br>Jun 6, 20<br>Jul 4, 18<br>Aug 1, 15, 29 | May 16, 30<br>Jun 13, 27<br>Jul 11, 25<br>Aug 8, 22<br>Sep 5 | May 13, 27<br>Jun 10, 24<br>Jul 8, 22<br>Aug 5, 19<br>Sep 2 |

## Denali Explorer — tour K — 13 nights

| DAY | DESTINATION (See map page 40) |
|---|---|
| 1 | Arrive in Fairbanks and get settled in your hotel for an overnight stay. |
| 2 | Sternwheeler Riverboat Cruise & Gold Dredge 8 Tour; Overnight in Fairbanks. |
| 3 | Travel to Denali via motorcoach; Overnight at Denali Princess Wilderness Lodge.® |
| 4 | Natural History Tour into Denali National Park; Overnight at Denali Princess Wilderness Lodge.® |
| 5 | Travel to Mt. McKinley via motorcoach; Overnight at Mt. McKinley Princess Wilderness Lodge.® |
| 6 | Day at leisure; Overnight at Mt. McKinley Princess Wilderness Lodge.® |
| 7 | Direct-to-the-Wilderness® rail service to Whittier and board your ship. |
| 8-14 | Southbound Voyage of the Glaciers Cruise. |

| 2022 DEPARTURES | Majestic Princess® | Royal Princess® | Grand Princess® |
|---|---|---|---|
| Tour KA6 Vancouver, B.C. to Fairbanks (Land tour after cruise) | May 7, 21<br>Jun 4, 18<br>Jul 16, 30<br>Aug 13, 27 | May 14, 28<br>Jun 11, 25<br>Jul 9, 23<br>Aug 6, 20<br>Sep 3 | May 11, 25<br>Jun 8, 22<br>Jul 6, 20<br>Aug 3, 17, 31 |
| Tour KB6 Fairbanks to Vancouver, B.C. (Land tour before cruise) | May 22<br>Jun 5, 19<br>Jul 3, 17, 31<br>Aug 14, 28 | May 15, 29<br>Jun 12, 26<br>Jul 10, 24<br>Aug 7, 21<br>Sep 4 | May 12, 26<br>Jun 9, 23<br>Jul 7, 21<br>Aug 4, 18<br>Sep 1 |

# OFF THE BEATEN PATH *cruisetours*

Travel to Alaska's remote parks, in addition to Denali, on an Off the Beaten Path cruisetour. Witness the extraordinary landscapes of Wrangell-St. Elias National Park and marvel at the dramatic Kenai Fjords. This is the best of Alaska, carefully curated to make the most of every moment.

- 7-day Voyage of the Glaciers cruise
- Two or more nights in the extraordinary Denali area, plus stays at the Kenai Peninsula and/or Wrangell-St. Elias National Park
- Princess® rail service
- Overnight stays at Princess Wilderness Lodges
- Sternwheeler Riverboat Cruise and Gold Dredge 8 Tour in Fairbanks (if applicable)
- Natural History Tour into Denali National Park (with an option to upgrade to the Tundra Wilderness Tour at an additional cost)

**LOOK FOR**
the Direct-to-the-Wilderness® rail service symbol for itineraries featuring this exclusive service between our ships and our Denali-area lodges.

**ALSO LOOK FOR**
the Princess Rail symbol for itineraries including this service. It features beautiful Alaska scenery, plus our warm Princess service.

Princess is pleased to offer prepaid meal packages for the land portion of your Alaska cruisetour. Call your travel advisor or Princess at 1.800.774.6237 to book.

## Off the Beaten Path — tour L — 12 nights

| DAY | DESTINATION *See map page 40* |
|---|---|
| 1 | Arrive in Fairbanks and get settled in your hotel for an overnight stay. |
| 2 | Sternwheeler Riverboat Cruise; Motorcoach to Denali; Overnight at Denali Princess Wilderness Lodge.® |
| 3 | Natural History Tour into Denali National Park; Overnight at Denali Princess Wilderness Lodge.® |
| 4 | Princess rail service to Talkeetna; Motorcoach to Mt. McKinley; Overnight at Mt. McKinley Princess Wilderness Lodge.® |
| 5 | Motorcoach to Cooper Landing; Overnight at Kenai Princess Wilderness Lodge.® |
| 6 | Motorcoach to Whittier and board your ship. |
| 7-13 | Southbound Voyage of the Glaciers Cruise. |

| 2022 DEPARTURES | *Majestic Princess®* | *Royal Princess®* | *Grand Princess®* |
|---|---|---|---|
| Tour LA5 Vancouver, B.C. to Fairbanks (Land tour after cruise) | May 7, 21<br>Jun 4, 18<br>Jul 2, 16, 30<br>Aug 13, 27 | May 14, 28<br>Jun 11, 25<br>Jul 9, 23<br>Aug 6, 20<br>Sep 3 | May 11, 25<br>Jun 8, 22<br>Jul 6, 20<br>Aug 3, 17, 31 |
| Tour LB5 Fairbanks to Vancouver, B.C. (Land tour before cruise) | May 23<br>Jun 6, 20<br>Jul 4, 18<br>Aug 15, 29 | May 16, 30<br>Jun 13, 27<br>Jul 11, 25<br>Aug 8, 22<br>Sep 5 | |

## Off the Beaten Path — tour M — 13 nights

| DAY | DESTINATION *See map page 40* |
|---|---|
| 1 | Arrive in Anchorage and get settled in your hotel for an overnight stay. |
| 2 | Princess Rail service to Talkeetna; Overnight at Mt. McKinley Princess Wilderness Lodge.® |
| 3 | Travel to Denali via motorcoach; Overnight at Denali Princess Wilderness Lodge.® |
| 4 | Natural History Tour into Denali National Park; Overnight at Denali Princess Wilderness Lodge.® |
| 5 | Motorcoach to Copper; Overnight at Copper River Princess Wilderness Lodge.® |
| 6 | Day at leisure in Wrangell-St. Elias National Park; Overnight at Copper River Princess Wilderness Lodge.® |
| 7 | Motorcoach to Valdez; Catamaran to Whittier and board your ship. |
| 8-14 | Southbound Voyage of the Glaciers Cruise. |

| 2022 DEPARTURES | *Majestic Princess®* | *Royal Princess®* | *Grand Princess®* |
|---|---|---|---|
| Tour MA6 Vancouver, B.C. to Anchorage (Land tour after cruise) | May 21<br>Jun 4, 18<br>Jul 2, 16, 30<br>Aug 13, 27 | May 14, 28<br>Jun 11, 25<br>Jul 9, 23<br>Aug 6, 20 | |
| Tour MB6 Anchorage to Vancouver, B.C. (Land tour before cruise) | May 22<br>Jun 5, 19<br>Jul 3, 17, 31<br>Aug 14, 28 | May 15, 29<br>Jun 12, 26<br>Jul 10, 24<br>Aug 7, 21<br>Sep 4 | May 26<br>Jun 9, 23<br>Jul 7, 21<br>Aug 4, 18<br>Sep 1 |

**OPPOSITE PAGE:** Direct-to-the-Wilderness® rail service from your Princess ship **THIS PAGE:** Wrangell St. Elias National Park

## Off the Beaten Path — tour N — 14 nights

| DAY | DESTINATION |
|---|---|
| 1 | Arrive in Anchorage and get settled in your hotel for an overnight stay. |
| 2 | Glenn Highway sightseeing to Copper River; Overnight at Copper River Princess Wilderness Lodge.® |
| 3 | Venture into Wrangell-St. Elias National Park; Overnight at Copper River Princess Wilderness Lodge.® |
| 4 | Motorcoach to Fairbanks; Overnight at a Fairbanks hotel. |
| 5 | Sternwheeler Riverboat Cruise and Gold Dredge 8 Tour; Overnight at a Fairbanks hotel. |
| 6 | Motorcoach to Denali, Natural History Tour into Denali National Park; Overnight at Denali Princess Wilderness Lodge.® |
| 7 | Motorcoach to the south side of the park; Overnight at Mt. McKinley Princess Wilderness Lodge.® |
| 8 | Direct-to-the-Wilderness® rail service to Whittier and board your ship. |
| 9-15 | Southbound Voyage of the Glaciers Cruise. |

See map page 40

| 2022 DEPARTURES | Majestic Princess® | Grand Princess® |
|---|---|---|
| Tour NA7 — Vancouver, B.C. to Anchorage (Land tour after cruise) | | May 11, 25<br>Jun 8, 22<br>Jul 6, 20<br>Aug 3, 17 |
| Tour NB7 — Anchorage to Vancouver, B.C. (Land tour before cruise) | May 21<br>Jun 4, 18<br>Jul 2, 16, 30<br>Aug 13, 27 | May 25<br>Jun 8, 22<br>Jul 6, 20<br>Aug 3, 17, 31 |

## Off the Beaten Path — tour O — 14 nights

| DAY | DESTINATION |
|---|---|
| 1 | Arrive in Fairbanks and get settled in your hotel for an overnight stay. |
| 2 | Sternwheeler Riverboat Cruise and Gold Dredge 8 Tour; Overnight stay in Fairbanks. |
| 3 | Princess Rail service to Denali; Overnight at Denali Princess Wilderness Lodge.® |
| 4 | Natural History Tour into Denali National Park; Overnight at Denali Princess Wilderness Lodge.® |
| 5 | Motorcoach to Mt. McKinley; Overnight at Mt. McKinley Princess Wilderness Lodge.® |
| 6 | Motorcoach to Cooper Landing; Overnight at Kenai Princess Wilderness Lodge.® |
| 7 | Explore Kenai Fjords National Park; Overnight at Kenai Princess Wilderness Lodge.® |
| 8 | Motorcoach to Whittier and board your ship. |
| 9-15 | Southbound Voyage of the Glaciers Cruise. |

See map page 40

| 2022 DEPARTURES | Majestic Princess® | Royal Princess® | Grand Princess® |
|---|---|---|---|
| Tour OA7 — Vancouver, B.C. to Fairbanks (Land tour after cruise) | May 7, 21<br>Jun 4, 18<br>Jul 2, 16, 30<br>Aug 13, 27 | May 14, 28<br>Jun 11, 25<br>Jul 9, 23<br>Aug 6, 20 | May 11, 25<br>Jun 8, 22<br>Jul 6, 20<br>Aug 3, 17, 31 |
| Tour OB7 — Fairbanks to Vancouver, B.C. (Land tour before cruise) | May 21<br>Jun 4, 18<br>Jul 2, 16, 30<br>Aug 13, 27 | May 14, 28<br>Jun 11, 25<br>Jul 9, 23<br>Aug 6, 20<br>Sep 3 | May 11, 25<br>Jun 8, 22<br>Jul 6, 20<br>Aug 3, 17, 31 |

## Off the Beaten Path — tour P — 15 nights

| DAY | DESTINATION |
|---|---|
| 1 | Arrive in Fairbanks and get settled in your hotel for an overnight stay. |
| 2 | Gold Dredge 8 Tour and Sternwheeler Riverboat Cruise; Overnight stay in Fairbanks. |
| 3 | Rail service to Denali; Overnight Denali Princess Wilderness Lodge.® |
| 4 | Natural History Tour into Denali National Park; Overnight at Denali Princess Wilderness Lodge.® |
| 5 | Motorcoach to Copper River; Overnight at Copper River Princess Wilderness Lodge.® |
| 6 | Day at leisure in Wrangell-St. Elias National Park; Overnight at Copper River Princess Wilderness Lodge.® |
| 7 | Motorcoach to Kenai; Overnight at Kenai Princess Wilderness Lodge.® |
| 8 | Day at leisure; Overnight at Kenai Princess Wilderness Lodge.® |
| 9 | Motorcoach to Whittier and board your ship. |
| 10-16 | Southbound Voyage of the Glaciers Cruise. |

See map page 40

| 2022 DEPARTURES | Majestic Princess® | Grand Princess® |
|---|---|---|
| Tour PA8 — Vancouver, B.C. to Fairbanks (Land tour after cruise) | May 21<br>Jun 4, 18<br>Jul 2, 16, 30<br>Aug 13, 27 | |
| Tour PB8 — Fairbanks to Vancouver, B.C. (Land tour before cruise) | May 20<br>Jun 3, 17<br>Jul 1, 15, 29<br>Aug 12, 26 | May 24<br>Jun 7, 21<br>Jul 5, 19<br>Aug 2, 16, 30 |

Princess MedallionClass Experience is available on cruise portion only.

# CONNOISSEUR *cruisetours*

Hosted by a tour director, with most meals included and enhanced sightseeing, these vacations feature the highest level of service. Enjoy five to 10 nights on land, visiting not only Denali but also other legendary locales, such as Copper River and/or the Kenai Peninsula.

## Connoisseur — tour Q — 12 nights

| DAY | DESTINATION (See map page 40) |
|---|---|
| 1 | Arrive in Anchorage and get settled in the Hotel Captain Cook for an overnight stay. |
| 2 | Motorcoach to Mt. McKinley; Overnight at Mt. McKinley Princess Wilderness Lodge.® (B, D) |
| 3 | Day at leisure; Overnight at Mt. McKinley Princess Wilderness Lodge.® (B, D) |
| 4 | Motorcoach to Denali; Overnight Denali Princess Wilderness Lodge.® (B, D) |
| 5 | Tundra Wilderness Tour into Denali National Park; Overnight at Denali Princess Wilderness Lodge.® (B, L, D) |
| 6 | Direct-to-the-Wilderness® rail service to Whittier and board your ship. (B, L) |
| 7-13 | Southbound Voyage of the Glaciers Cruise. |

| 2022 DEPARTURES | Majestic Princess® | Royal Princess® | Grand Princess® |
|---|---|---|---|
| Tour QA5 Vancouver, B.C. to Anchorage (Land tour after cruise) | May 7, 21<br>Jun 4, 18<br>Jul 2, 16, 30<br>Aug 13, 27 | May 14, 28<br>Jun 11, 25<br>Jul 9, 23<br>Aug 6, 20 | May 11, 25<br>Jun 8, 22<br>Jul 6, 20<br>Aug 3, 17, 31 |
| Tour QB5 Anchorage to Vancouver, B.C. (Land tour before cruise) | May 23<br>Jun 6, 20<br>Jul 4, 18<br>Aug 1, 15, 29 | May 16, 30<br>Jun 13, 27<br>Jul 11, 25<br>Aug 8, 22<br>Sep 5 | May 13, 27<br>Jun 10, 24<br>Jul 8, 22<br>Aug 5, 19<br>Sep 2 |

## Connoisseur — tour R — 13 nights

| DAY | DESTINATION (See map page 40) |
|---|---|
| 1 | Arrive in Anchorage and get settled in the Hotel Captain Cook for an overnight stay. |
| 2 | Princess Rail service to Talkeetna; Overnight at Mt. McKinley Princess Wilderness Lodge.® (B, D) |
| 3 | Travel to Denali via motorcoach; Overnight at Denali Princess Wilderness Lodge.® (B, D) |
| 4 | Tundra Wilderness Tour into Denali National Park; Overnight at Denali Princess Wilderness Lodge.® (B, L, D) |
| 5 | Motorcoach to Copper River; Overnight Copper River Princess Wilderness Lodge.® (B, D) |
| 6 | Day at leisure; Overnight at Copper River Princess Wilderness Lodge.® (B, D) |
| 7 | Motorcoach to Valdez, then catamaran to Whittier and board your ship. (B) |
| 8-14 | Southbound Voyage of the Glaciers Cruise. |

| 2022 DEPARTURES | Majestic Princess® | Grand Princess® |
|---|---|---|
| Tour RA6 Anchorage to Vancouver, B.C. (Land tour before cruise) | May 21<br>Jun 4, 18<br>Jul 2, 16, 30<br>Aug 13, 27 | |
| Tour RB6 Vancouver, B.C. to Anchorage (Land tour before cruise) | | May 26<br>Jun 9, 23<br>Jul 7, 21<br>Aug 4, 18<br>Sep 1 |

## Connoisseur — tour S — 13 nights

| DAY | DESTINATION (See map page 40) |
|---|---|
| 1 | Arrive in Fairbanks and overnight at the Fairbanks Princess Riverside Lodge.® |
| 2 | Gold Dredge 8 Tour & Sternwheeler Riverboat Cruise; Overnight at Fairbanks Princess Riverside Lodge.® (B, L, D) |
| 3 | Travel to Denali via motorcoach; Overnight at Denali Princess Wilderness Lodge.® (B, D) |
| 4 | Tundra Wilderness Tour into Denali National Park; Overnight at Denali Princess Wilderness Lodge.® (B, L, D) |
| 5 | Princess Rail service to Talkeetna; Overnight at Mt. McKinley Princess Wilderness Lodge.® (B, D) |
| 6 | Day at leisure; Overnight at Mt. McKinley Princess Wilderness Lodge.® (B, D) |
| 7 | Motorcoach to Whittier and board your ship. (B, L) |
| 8-14 | Southbound Voyage of the Glaciers Cruise. |

| 2022 DEPARTURES | Majestic Princess® | Royal Princess® | Grand Princess® |
|---|---|---|---|
| Tour SA6 Vancouver, B.C. to Fairbanks (Land tour after cruise) | | | May 11, 25<br>Jun 8, 22<br>Jul 6, 20<br>Aug 3, 17, 31 |
| Tour SB6 Fairbanks to Vancouver, B.C. (Land tour before cruise) | May 22<br>Jun 5, 19<br>Jul 3, 17, 31<br>Aug 14, 28 | May 15, 29<br>Jun 12, 26<br>Jul 10, 24<br>Aug 7, 21<br>Sep 4 | May 12, 26<br>Jun 9, 23<br>Jul 7, 21<br>Aug 4, 18<br>Sep 1 |

B = Breakfast, L = Lunch, D = Dinner

OPPOSITE PAGE: Denali National Park. THIS PAGE: Kenai

## Connoisseur

tour T | 15 nights

See map page 40

| DAY | DESTINATION |
|---|---|
| 1 | Arrive in Fairbanks; Overnight at Fairbanks Princess Riverside Lodge.® |
| 2 | Gold Dredge 8 Tour and Sternwheeler Riverboat Cruise; Overnight Fairbanks Princess Riverside Lodge. (B, L, D) |
| 3 | Travel to Denali via motorcoach; Overnight at Denali Princess Wilderness Lodge.® (B, D) |
| 4 | Tundra Wilderness Tour into Denali National Park; Overnight at Denali Princess Wilderness Lodge.® (B, L, D) |
| 5 | Princess Rail service to Talkeetna; Overnight at Mt. McKinley Princess Wilderness Lodge.® (L, D) |
| 6 | Motorcoach to Kenai; Overnight at Kenai Princess Wilderness Lodge.® (B, D) |
| 7 | Day at leisure; Overnight at Kenai Princess Wilderness Lodge.® (B, D) |
| 8 | Day at leisure; Overnight at Kenai Princess Wilderness Lodge.® (B, D) |
| 9-16 | Southbound Voyage of the Glaciers Cruise. |

| 2022 DEPARTURES | *Majestic Princess®* | *Royal Princess®* |
|---|---|---|
| Tour TB8 Fairbanks to Vancouver, B.C. (Land before cruise) | May 20<br>Jun 3, 17<br>Jul 1, 15, 29<br>Aug 12, 26 | May 13, 27<br>Jun 10, 24<br>Jul 8, 22<br>Aug 5, 19<br>Sep 2 |

## Heart of the Rockies Plus Rail

tour 1 | 14 nights

| DAY | DESTINATION |
|---|---|
| 1 | Arrive in Calgary and overnight at the Fairmont Palliser Hotel. |
| 2 | Motorcoach to Banff; Overnight at Fairmont Banff Springs Hotel. (B, D) |
| 3 | Explore Banff and overnight at Fairmont Banff Springs Hotel. (B, D) |
| 4 | Motorcoach to Lake Louise; Overnight at Fairmont Chateau Lake Louise. (B, D) |
| 5 | Motorcoach to Jasper; Overnight at Fairmont Jasper Park Lodge.® (B, L, D) |
| 6 | Board the Rocky Mountaineer train to Kamloops; Overnight at a Kamloops Hotel. (B, L) |
| 7 | Rocky Mountaineer train to Vancouver, B.C.; Overnight at a Vancouver Hotel. (B, L, D) |
| 8 | Board your ship. |
| 9-15 | Northbound Voyage of the Glaciers Cruise. |

| 2022 DEPARTURES | *Majestic Princess®* | *Royal Princess®* |
|---|---|---|
| Tour 1A Calgary to Anchorage (Land tour before cruise) | Apr 30<br>May 14, 28<br>Jun 11, 25<br>Jul 9, 23<br>Aug 16, 20 | May 7, 21<br>Jun 4, 18<br>Jul 2, 16, 30<br>Aug 13, 27 |

# *the ultimate Princess®* CRUISETOUR EXPERIENCE

### 7 DAYS AT SEA, 10 DAYS ON LAND & 5 WILDERNESS LODGES

Get the most out of your journey by exploring five of Alaska's most astonishing parks in one epic cruisetour. Stay at all five Princess® Wilderness Lodges that are perfectly positioned near national parks, providing your perfect home away from home. Two nights in each lodge give ample time to immerse yourself in Alaska's beauty as you set out on guided excursions and spend your downtime relaxing in pristine settings.

## Ultimate Connoisseur

tour U | 17 nights

See map page 40

| DAY | DESTINATION |
|---|---|
| 1 | Arrive in Fairbanks; Overnight at Fairbanks Princess Riverside Lodge.® |
| 2 | Sternwheeler Riverboat Cruise and Gold Dredge 8 Tour; Overnight at Fairbanks Princess Riverside Lodge.® (B, L, D) |
| 3 | Travel to Denali via motorcoach; Overnight at Denali Princess Wilderness Lodge.® (B, D) |
| 4 | Tundra Wilderness Tour into Denali National Park; Overnight at Denali Princess Wilderness Lodge.® (B, L, D) |
| 5 | Princess Rail service to Talkeetna; Overnight at Mt. McKinley Princess Wilderness Lodge.® (L, D) |
| 6 | Day at leisure; Overnight at Mt. McKinley Princess Wilderness Lodge.® (B, D) |
| 7 | Motorcoach to Kenai; Overnight at Kenai Princess Wilderness Lodge.® (B, D) |
| 8 | Day at leisure; Overnight at Kenai Princess Wilderness Lodge.® (B, D) |
| 9 | Motorcoach to Copper River; Overnight Copper River Princess Wilderness Lodge.® (B, D) |
| 10 | Day at leisure in Wrangell-St. Elias National Park; Overnight at Copper River Princess Wilderness Lodge.® (B, D) |
| 11-18 | Southbound Voyage of the Glaciers Cruise. |

| 2022 DEPARTURES | *Majestic Princess®* | *Royal Princess®* | *Grand Princess®* |
|---|---|---|---|
| Tour UA1 Vancouver, B.C. to Fairbanks (Land tour after cruise) | May 21<br>Jun 4, 18<br>Jul 2, 16, 30<br>Aug 13, 27 | May 14, 28<br>Jun 11, 25<br>Jul 9, 23<br>Aug 6, 20 | May 25<br>Jun 8, 22<br>Jul 6, 20<br>Aug 3, 17 |
| Tour UB1 Fairbanks to Vancouver, B.C. (Land tour before cruise) | May 18<br>Jun 1, 15, 29<br>Jul 13, 27<br>Aug 10, 24 | May 11, 25<br>Jun 8, 22<br>Jul 6, 20<br>Aug 3, 17, 31 | |

B = Breakfast, L = Lunch, D = Dinner

SEE HISTORY COME ALIVE

# europe

RENAISSANCE TREASURES. ROMANTIC CITIES. ANCIENT LANDMARKS. TIMELESS MASTERPIECES. CELEBRATED CUISINE.

BEST CRUISE LINE in EUROPE[48]

La Sagrada Família, Barcelona

[48]*Best Cruise Line in Europe, Women's Choice Awards, 2017-2019*

Venture back in time when you wander Europe's nostalgic locales. Classic cities like Rome, Barcelona, Athens and St. Petersburg invite you to uncover history preserved in monuments, palaces and landmarks. Vast landscapes in Iceland, the British Isles, the Mediterranean and Scandinavia are a canvas for exploring natural wonders that take your breath away. No matter which region you choose to visit, you'll only need to unpack once to discover Europe's amazing cities and picturesque towns on an effortless journey.



# MEDITERRANEAN

## Mediterranean with France & Italy

Barcelona to Rome (Civitavecchia)

7 days | 4 ports

more ashore

Barcelona LATE NIGHT > Gibraltar > Marseille (For Provence) > Genoa (For Milan) LATE NIGHT > Florence/Pisa (Livorno) > Rome (Civitavecchia)

2022 DEPARTURES

*Regal Princess®*

Mar 26 SAT, Apr 16 SAT, May 21 SAT, Jun 11 SAT, Jul 2 SAT, Jul 23 SAT, Aug 13 SAT, Sep 3 SAT, Sep 24 SAT

## Mediterranean with Greek Isles & Italy

Athens (Piraeus) to Barcelona

7 days | 4 ports

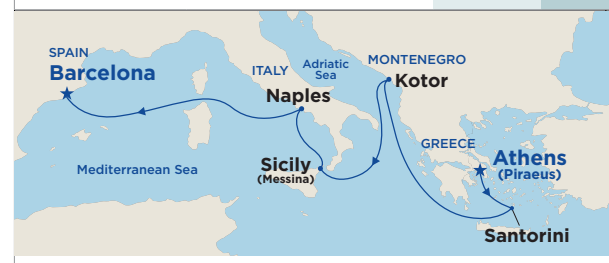


Athens (Piraeus) > Santorini > Kotor > Sicily (Messina – For Mt. Etna & Taormina) > Naples (For Capri & Pompeii) > Barcelona

2022 DEPARTURES

*Regal Princess®*

Apr 9 SAT, May 14 SAT, Jun 4 SAT, Jun 25 SAT, Jul 16 SAT, Aug 6 SAT, Aug 27 SAT, Sep 17 SAT, Oct 8 SAT

## Mediterranean with Greek Isles & Turkey

Rome (Civitavecchia) to Athens (Piraeus)

7 days | 5 ports

more ashore

Rome (Civitavecchia) > Naples (for Capri & Pompeii) > Crete (Heraklion) > Kusadasi (for Ephesus) > Istanbul > Mykonos LATE NIGHT > Athens (Piraeus)

2022 DEPARTURES

*Regal Princess®*

Apr 2 SAT, May 7 SAT, May 28 SAT, Jun 18 SAT, Jul 9 SAT, Aug 20 SAT, Sep 10 SAT, Oct 1 SAT

Florence, Italy

## Grand Mediterranean

Rome (Civitavecchia) to Barcelona

11 days | 7 ports

Rome (Civitavecchia) ➤ Kotor ➤ Athens (Piraeus) ➤ Kusadasi (for Ephesus) ➤ Mykonos ➤ Katakolon (for Olympia) ➤ Corsica (Ajaccio) ➤ Toulon/Provence (La Seyne) ➤ Barcelona

2022 DEPARTURE
*Regal Princess®*
Oct 26 WED

Kotor, Montenegro

Jerusalem, Israel

## Grand Western Mediterranean

Barcelona to Rome (Civitavecchia)

11 days | 7 ports

more ashore

Barcelona ➤ Marseille (for Provence) ➤ Florence/Pisa (Livorno) ➤ Malta (Valletta) LATE NIGHT ➤ Kotor ➤ Corfu LATE NIGHT ➤ Sicily (Messina – for Mt. Etna & Taormina) ➤ Naples (for Capri & Pompeii) ➤ Rome (Civitavecchia)

2022 DEPARTURES
*Regal Princess®*
Oct 15 SAT
Nov 6[56] SUN

[56]Toulon and Dubrovnik replaces Marseille and Malta (Valletta).

## Mediterranean & Israel

Roundtrip Rome (Civitavecchia)

14 days | 10 ports

more ashore

Rome (Civitavecchia) ➤ Katakolon (for Olympia) ➤ Athens (Piraeus) ➤ Kusadasi (for Ephesus) ➤ Jerusalem/Bethlehem (Ashdod) LATE NIGHT ➤ Galilee/Nazareth (Haifa) LATE NIGHT ➤ Limassol ➤ Rhodes ➤ Mykonos ➤ Sicily (Messina – for Mt. Etna & Taormina) ➤ Salerno (for Amalfi Coast, Capri & Pompeii) ➤ Rome (Civitavecchia)

2022 DEPARTURES
*Island Princess®*
Oct 31 MON
Nov 14 MON

Mykonos, Greece

## Mediterranean with Greek Isles, France & Italy

14 days | 9 ports

Athens (Piraeus) to Rome (Civitavecchia)

more ashore

Athens (Piraeus) > Santorini > Kotor > Sicily (Messina – for Mt. Etna & Taormina) > Naples (for Capri & Pompeii) > Barcelona LATE NIGHT > Gibraltar > Marseille (for Provence) > Genoa (for Milan) LATE NIGHT > Florence/Pisa (Livorno) > Rome (Civitavecchia)

2022 DEPARTURES

*Regal Princess®*

| | |
|---|---|
| Apr 9 SAT | Jul 16 SAT |
| May 14 SAT | Aug 6 SAT |
| Jun 4 SAT | Aug 27 SAT |
| Jun 25 SAT | Sep 17 SAT |

Athens, Greece

Istanbul, Turkey

## Mediterranean with Greek Isles, France & Turkey

14 days | 10 ports

Barcelona to Athens (Piraeus)

more ashore

Barcelona LATE NIGHT > Gibraltar > Marseille (for Provence) > Genoa (for Milan) LATE NIGHT > Florence/Pisa (Livorno) > Rome (Civitavecchia) > Naples (for Capri & Pompeii) > Crete (Heraklion) > Kusadasi (for Ephesus) > Istanbul > Mykonos LATE NIGHT > Athens (Piraeus)

2022 DEPARTURES

*Regal Princess®*

| | |
|---|---|
| Mar 26 SAT | Jul 23 SAT |
| May 21 SAT | Aug 13 SAT |
| Jun 11 SAT | Sep 3 SAT |
| Jul 2 SAT | Sep 24 SAT |

## Mediterranean with Greek Isles, Italy & Turkey

14 days | 9 ports

Rome (Civitavecchia) to Barcelona

more ashore

Rome (Civitavecchia) > Naples (for Capri & Pompeii) > Crete (Heraklion) > Kusadasi (for Ephesus) > Istanbul > Mykonos LATE NIGHT > Athens (Piraeus) > Santorini > Kotor > Sicily (Messina – for Mt. Etna & Taormina) > Naples (for Capri & Pompeii) > Barcelona

2022 DEPARTURES

*Regal Princess®*

| | | |
|---|---|---|
| Apr 2 SAT | Jul 9 SAT | Oct 1 SAT |
| May 7 SAT | Jul 30 SAT | |
| May 28 SAT | Aug 20 SAT | |
| Jun 18 SAT | Sep 10 SAT | |

Rome, Italy

## Grand Mediterranean Collection

Roundtrip Barcelona

22 days | 15 ports

more ashore

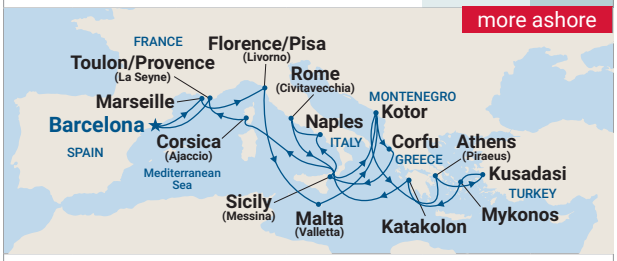


Barcelona ➤ Marseille (for Provence) ➤ Florence/Pisa (Livorno) ➤ Malta (Valletta) LATE NIGHT ➤ Kotor ➤ Corfu LATE NIGHT ➤ Sicily (Messina – for Mt. Etna & Taormina) ➤ Naples (for Capri & Pompeii) ➤ Rome (Civitavecchia) ➤ Kotor ➤ Athens (Piraeus) ➤ Kusadasi (for Ephesus) ➤ Mykonos ➤ Katakolon (for Olympia) ➤ Corsica (Ajaccio) ➤ Toulon/Provence (La Seyne) ➤ Barcelona

2022 DEPARTURE | *Regal Princess®*
Oct 15 SAT

## Grand Mediterranean Collection

Roundtrip Rome (Civitavecchia)

22 days | 15 ports

more ashore

Rome (Civitavecchia) ➤ Kotor ➤ Athens (Piraeus) ➤ Kusadasi (for Ephesus) ➤ Mykonos ➤ Katakolon (for Olympia) ➤ Corsica (Ajaccio) ➤ Toulon/Provence (La Seyne) ➤ Barcelona ➤ Toulon/Provence (La Seyne) ➤ Florence/Pisa (Livorno) ➤ Kotor ➤ Dubrovnik ➤ Corfu LATE NIGHT ➤ Sicily (Messina – for Mt. Etna & Taormina) ➤ Naples (for Capri & Pompeii) ➤ Rome (Civitavecchia)

2022 DEPARTURE | *Regal Princess®*
Oct 26 WED

# more to explore

| DAYS | ITINERARY | PORTS | SHIP | 2022 DATE |
|---|---|---|---|---|
| 7 | Spain & France | London (Southampton) ➤ Guernsey (St. Peter Port) ➤ La Rochelle (for Cognac) ➤ Bilbao ➤ La Coruña (for Santiago de Compostela) ➤ London (Southampton) | *Sky Princess®* | Jul 23[55] SAT<br>Sep 17 SAT |
| 10 | European Explorer | London (Southampton) ➤ La Coruña (for Santiago de Compostela) ➤ Gibraltar ➤ Cartagena ➤ Mallorca (Palma) ➤ Sicily (Palermo) ➤ Naples (for Capri & Pompeii) ➤ Rome (Civitavecchia) | *Island Princess®* | Oct 21 FRI |
| 10 | Canary Islands | London (Southampton) ➤ Gran Canaria (Las Palmas) LATE NIGHT ➤ Santa Cruz de Tenerife ➤ Madeira (Funchal) ➤ Vigo (For Santiago de Compostela) ➤ London (Southampton) | *Sky Princess®* | Oct 19 WED |
| 12 | Canary Islands | London (Southampton) ➤ Lisbon ➤ Gran Canaria (Las Palmas) LATE NIGHT ➤ Santa Cruz de Tenerife ➤ Lanzarote (Arrecife) ➤ Madeira (Funchal) ➤ Vigo (For Santiago de Compostela) ➤ London (Southampton) | *Sky Princess®*<br>*Emerald Princess®* | Mar 28 MON<br>Oct 26[55] WED |
| 14 | Spain, France & Portugal | London (Southampton) ➤ La Rochelle (for Cognac) ➤ Bilbao ➤ Lisbon ➤ Gibraltar ➤ Seville (Cádiz) ➤ Málaga ➤ Cartagena ➤ Vigo (for Santiago de Compostela) ➤ London (Southampton) | *Sky Princess®* | Apr 9 SAT |
| 14 | Mediterranean Adventurer | London (Southampton) ➤ Seville (Cádiz) ➤ Barcelona ➤ Marseille (for Provence) ➤ Florence/Pisa (Livorno) ➤ Rome (Civitavecchia) ➤ Sardinia (Alghero) ➤ Gibraltar ➤ London (Southampton) | *Sky Princess®* | Apr 30 SAT<br>Jul 30[55] SAT |
| 21 | The Best of the Mediterranean | Rome (Civitavecchia) ➤ Naples (for Capri & Pompeii) ➤ Crete (Heraklion) ➤ Kusadasi (for Ephesus) ➤ Istanbul ➤ Mykonos LATE NIGHT ➤ Athens (Piraeus) ➤ Santorini ➤ Kotor ➤ Sicily (Messina – for Mt. Etna & Taormina) ➤ Naples (for Capri & Pompeii) ➤ Barcelona LATE NIGHT ➤ Gibraltar ➤ Marseille (for Provence) ➤ Genoa (for Milan) LATE NIGHT ➤ Florence/Pisa (Livorno) ➤ Rome (Civitavecchia) | *Regal Princess®* | Apr 2 SAT<br>May 7, 28 SAT<br>Jun 18 SAT<br>Jul 9, 30 SAT<br>Aug 20 SAT<br>Sep 10 SAT |
| 21 | The Best of the Mediterranean | Barcelona LATE NIGHT ➤ Gibraltar ➤ Marseille (for Provence) ➤ Genoa (for Milan) LATE NIGHT ➤ Florence/Pisa (Livorno) ➤ Rome (Civitavecchia) ➤ Naples (for Capri & Pompeii) ➤ Crete (Heraklion) ➤ Kusadasi (for Ephesus) ➤ Istanbul ➤ Mykonos LATE NIGHT ➤ Athens (Piraeus) ➤ Santorini ➤ Kotor ➤ Sicily (Messina – for Mt. Etna & Taormina) ➤ Naples (for Capri & Pompeii) ➤ Barcelona | *Regal Princess®* | Mar 26 SAT<br>May 21 SAT<br>Jun 11 SAT<br>Jul 2, 23 SAT<br>Aug 13 SAT<br>Sep 3, 24 SAT |
| 21 | The Best of the Mediterranean | Athens (Piraeus) ➤ Santorini ➤ Kotor ➤ Sicily (Messina – for Mt. Etna & Taormina) ➤ Naples (for Capri & Pompeii) ➤ Barcelona LATE NIGHT ➤ Gibraltar ➤ Marseille (for Provence) ➤ Genoa (for Milan) LATE NIGHT ➤ Florence/Pisa (Livorno) ➤ Rome (Civitavecchia) ➤ Naples (for Capri & Pompeii) ➤ Crete (Heraklion) ➤ Kusadasi (for Ephesus) ➤ Istanbul ➤ Mykonos LATE NIGHT ➤ Athens (Piraeus) | *Regal Princess®* | May 14 SAT<br>Jun 4 SAT<br>Jun 25 SAT<br>Jul 16 SAT<br>Aug 6 SAT<br>Aug 27 SAT<br>Sep 17 SAT |
| 24 | Grand European Explorer | London (Southampton) ➤ La Coruña (for Santiago de Compostela) ➤ Gibraltar ➤ Cartagena ➤ Mallorca (Palma) ➤ Sicily (Palermo) ➤ Naples (for Capri & Pompeii) ➤ Rome (Civitavecchia) ➤ Katakolon (for Olympia) ➤ Athens (Piraeus) ➤ Kusadasi (for Ephesus) ➤ Jerusalem/Bethlehem (Ashdod) LATE NIGHT ➤ Galilee/Nazareth (Haifa) LATE NIGHT ➤ Limassol ➤ Rhodes ➤ Mykonos ➤ Sicily (Messina – for Mt. Etna & Taormina) ➤ Salerno (for Amalfi Coast, Capri & Pompeii) ➤ Rome (Civitavecchia) | *Island Princess®* | May 14 SAT<br>Jun 4, 25 SAT<br>Jul 16 SAT<br>Aug 6, 27 SAT<br>Sep 17 SAT |

[55]Port order varies.

**more ashore** See the sights during the day and experience the nightlife after dark with Late Night (9 p.m. or later) or Overnight calls.

# BRITISH ISLES

## British Isles (with Liverpool)

Roundtrip London (Southampton)

12 days | 9 ports

more ashore

London (Southampton) ➤ Guernsey (St. Peter Port) ➤ Cork (Cobh – for Blarney Castle) ➤ Dublin/Dun Laoghaire ➤ Belfast LATE NIGHT ➤ Liverpool ➤ Glasgow (Greenock) ➤ Inverness/Loch Ness (Invergordon) ➤ Edinburgh (South Queensferry) ➤ Paris/Normandy (Le Havre) ➤ London (Southampton)

2022 DEPARTURES

*Emerald Princess®*

May 9 MON
May 21 SAT
Jun 2[49] THU
Jun 26[49] SUN
Jul 20[50] WED
Aug 25 THU
Sep 18 SUN

[49]Orkney Islands (Kirkwall) replaces Inverness/Loch Ness (Invergordon).
[50]Newcastle replaces Inverness/Loch Ness (Invergordon), port order varies.

Edinburgh Castle, Scotland

## British Isles (with Orkney Islands)

Roundtrip London (Southampton)

12 days | 9 ports

more ashore

London (Southampton) ➤ Guernsey (St. Peter Port) ➤ Cork (Cobh – for Blarney Castle) ➤ Dublin/Dun Laoghaire ➤ Belfast LATE NIGHT ➤ Glasgow (Greenock) ➤ Orkney Islands (Kirkwall) ➤ Inverness/Loch Ness (Invergordon) ➤ Edinburgh (South Queensferry) LATE NIGHT ➤ Paris/Normandy (Le Havre) LATE NIGHT ➤ London (Southampton)

2022 DEPARTURES

*Emerald Princess®*

Aug 1 MON
Aug 13 SAT

## British Isles (with Portland – for Stonehenge)

Roundtrip London (Southampton)

12 days | 9 ports

more ashore

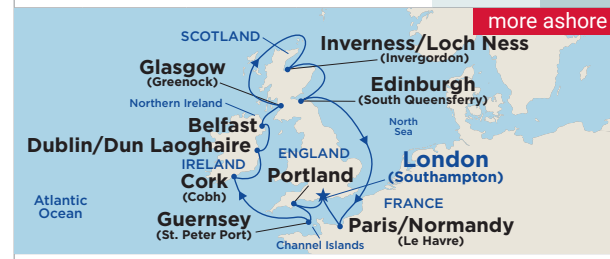


London (Southampton) ➤ Portland (for Stonehenge) ➤ Guernsey (St. Peter Port) ➤ Cork (Cobh – for Blarney Castle) ➤ Dublin/Dun Laoghaire ➤ Belfast LATE NIGHT ➤ Glasgow (Greenock) ➤ Inverness/ Loch Ness (Invergordon) ➤ Edinburgh (South Queensferry) ➤ Paris/Normandy (Le Havre) ➤ London (Southampton)

2022 DEPARTURES

*Emerald Princess®*

Jun 14 TUE
Jul 8 FRI
Sep 6 TUE

Dublin, Ireland

Stonehenge, Salisbury, England

## British Isles (with Liverpool)

Roundtrip London (Southampton)

10 days | 7 ports

more ashore

London (Southampton) > Portland (for Stonehenge) > Guernsey (St. Peter Port) > Dublin/Dun Laoghaire > Belfast LATE NIGHT > Glasgow (Greenock) > Liverpool > Holyhead > London (Southampton)

2022 DEPARTURE | *Emerald Princess*®
Sep 30 FRI

## Ireland & Scotland

Roundtrip London (Southampton)

8 days | 6 ports

London (Southampton) > Portland (for Stonehenge) > Guernsey (St. Peter Port) > Cork (Cobh – for Blarney Castle) > Dublin/Dun Laoghaire > Holyhead > Glasgow (Greenock) > London (Southampton)

2022 DEPARTURE | *Emerald Princess*®
May 1 SUN

## Scottish Highlands, Irish Counties and British Islands

Roundtrip London (Southampton)

14 days | 11 ports

more ashore

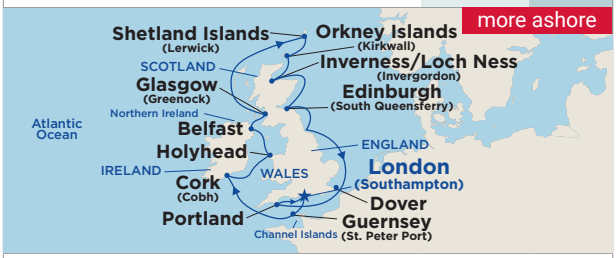


London (Southampton) > Guernsey (St. Peter Port) > Cork (Cobh – for Blarney Castle) > Holyhead > Belfast LATE NIGHT > Glasgow (Greenock) > Shetland Islands (Lerwick) > Orkney Islands (Kirkwall) > Inverness/Loch Ness (Invergordon) > Edinburgh LATE NIGHT > Dover > Portland (for Stonehenge) > London (Southampton)

2022 DEPARTURE | *Island Princess*®
Jul 29 FRI

## Oktoberfest European Capitals

Roundtrip London (Southampton)

10 days | 6 ports

more ashore

London (Southampton) > Hamburg (for Berlin) LATE NIGHT > Gothenburg > Copenhagen > Oslo LATE NIGHT > Rotterdam > Brussels/Bruges (Zeebrugge) > London (Southampton)

2022 DEPARTURE | *Island Princess*®
Sep 27 TUE

# SCANDINAVIA & RUSSIA

## Scandinavia

Roundtrip London (Southampton)

7 days | 4 ports

more ashore

London (Southampton) > Kristiansand > Copenhagen LATE NIGHT > Skagen > Oslo > London (Southampton)

2022 DEPARTURES

*Sky Princess*®
May 28 SAT
Aug 13 SAT

## Scandinavia & Russia

Roundtrip Copenhagen

11 days | 6 ports

more ashore

Copenhagen > Oslo LATE NIGHT > Berlin (Warnemünde) LATE NIGHT > Tallinn > St. Petersburg OVERNIGHT > Helsinki > Stockholm (Nynäshamn) > Copenhagen

2022 DEPARTURES

*Enchanted Princess*[SM]

| | | |
|---|---|---|
| Apr 23 SAT | Jun 6 MON | Jul 20[51] WED |
| May 4 WED | Jun 17 FRI | Jul 31 SUN |
| May 15 SUN | Jun 28[51] TUE | Aug 11 THU |
| May 26 THU | Jul 9[52] SAT | Aug 22 MON |

[51]Port order varies.
[52]Skagen, Aarhus and Stockholm replaces Tallinn, Helsinki and Stockholm (Nynäshamn).

St. Petersburg, Russia

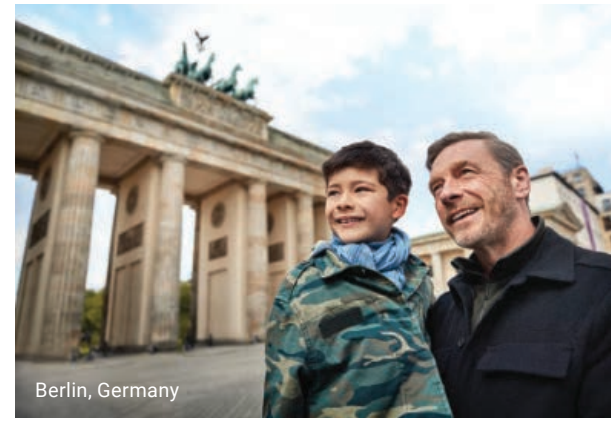
Berlin, Germany

Copenhagen, Denmark

Tallinn, Estonia

## Scandinavia & Russia Collection

London (Southampton) to Copenhagen

14 days | 9 ports

more ashore

London (Southampton) > Skagen > Klaipeda > Riga > Helsinki > St. Petersburg OVERNIGHT > Tallinn > Stockholm > Visby > Bornholm > Copenhagen

2022 DEPARTURES

*Island Princess*®
Jun 29 WED
Aug 28 SUN

## Baltic Heritage

Roundtrip London (Southampton)

14 days | 8 ports

more ashore

London (Southampton) > Gdansk (Gdynia) > Visby > Stockholm (Nynäshamn) > Helsinki > St. Petersburg OVERNIGHT > Tallinn > Copenhagen > Kristiansand > London (Southampton)

2022 DEPARTURES

*Sky Princess*℠
May 14[53 54] SAT
Jul 9[53] SAT
Sep 3 SAT

[53]Port order varies.
[54]Stockholm for Stockholm (Nynäshamn)

## Scandinavia, Russia & Iceland Adventure

Roundtrip London (Southampton)

30 days | 21 ports

more ashore

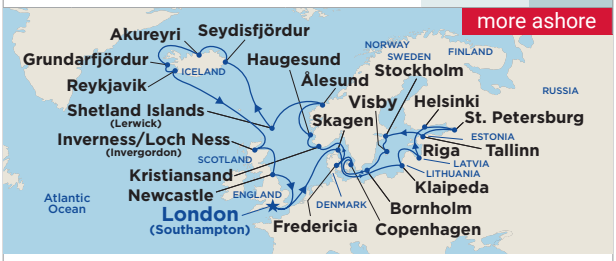


London (Southampton) > Skagen > Klaipeda > Riga > Helsinki > St. Petersburg OVERNIGHT > Tallinn > Stockholm > Visby > Bornholm > Copenhagen LATE NIGHT > Fredericia > Kristiansand > Haugesund > Ålesund > Shetland Islands (Lerwick) > Seydisfjördur > Akureyri > Grundarfjördur > Reykjavik LATE NIGHT > Inverness/Loch Ness (Invergordon) > Newcastle LATE NIGHT > London (Southampton)

2022 DEPARTURES

*Island Princess*®
Jun 29[44] WED
Aug 28 SUN

[44]Port order varies

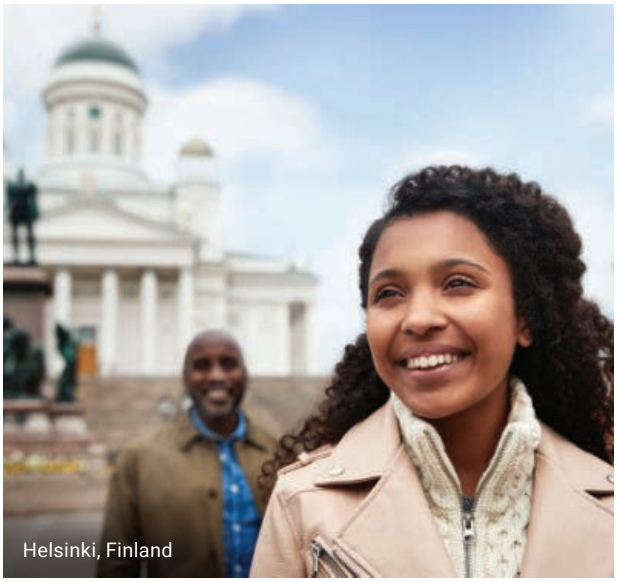
Helsinki, Finland

# ICELAND & NORWAY



## Norwegian Fjords

Roundtrip London (Southampton)

7 days | 4 ports

London (Southampton) > Bergen > Skjolden/Sognefjord > Olden/Nordfjord > Stavanger > London (Southampton)

2022 DEPARTURES — *Sky Princess*®
Apr 23 SAT
Jun 4 SAT

Reykjavik, Iceland

## Search for the Northern Lights

Roundtrip London (Southampton)

14 days | 5 ports

more ashore

London (Southampton) > Stavanger > Tromsø LATE NIGHT > Alta OVERNIGHT > Lofoten Islands (Gravdal) LATE NIGHT > Ålesund > London (Southampton)

2022 DEPARTURE — *Island Princess*®
Oct 7 FRI

## Land of the Midnight Sun

Roundtrip London (Southampton)

14 days | 9 ports

London (Southampton) > Haugesund > Skjolden/Sognefjord > Olden/Nordfjord > Trondheim > Honningsvåg (for North Cape) > Tromsø > Lofoten Islands (Gravdal) > Ålesund > Bergen > London (Southampton)

2022 DEPARTURES — *Sky Princess*®
Jun 11 SAT
Aug 20 SAT

## Iceland & Norway

Roundtrip London (Southampton)

14 days | 7 ports

London (Southampton) > Skjolden/Sognefjord > Olden/Nordfjord > Ålesund > Akureyri > Isafjördur > Grundarfjördur > Reykjavik > London (Southampton)

2022 DEPARTURE — *Sky Princess*®
Jun 25 SAT

Tromsø, Norway

## Icelandic & Norwegian Fjords

Copenhagen to London (Southampton)

16 days | 11 ports

more ashore

Copenhagen LATE NIGHT > Fredericia > Kristiansand > Haugesund > Ålesund > Shetland Islands (Lerwick) > Seydisfjördur > Akureyri > Grundarfjördur > Reykjavik LATE NIGHT > Inverness/Loch Ness (Invergordon) > Newcastle LATE NIGHT > London (Southampton)

2022 DEPARTURES

*Island Princess*®
Jul 13[55] WED
Sep 11 SUN

[55]Port order varies.

Lofoten Islands, Norway

## Land of the Midnight Sun & Summer Solstice

Roundtrip London (Southampton)

16 days | 8 ports

more ashore

London (Southampton) > Haugesund > Olden/Nordfjord > Tromsø > Honningsvåg (for North Cape) LATE NIGHT > Longyearbyen (Spitsbergen) > Trondheim > Åndalsnes > Skjolden/ Sognefjord > London (Southampton)

2022 DEPARTURE

*Island Princess*®
Jun 13 MON

## Iceland & Greenland

Roundtrip London (Southampton)

16 days | 7 ports

London (Southampton) > Cornwall (Falmouth) > Cork (Cobh – for Blarney Castle) > Akureyri > Isafjördur > Reykjavik > Qaqortoq > Nanortalik > London (Southampton)

2022 DEPARTURE

*Island Princess*®
Aug 12 FRI

Grundarfjördur, Iceland

**more ashore** See the sights during the day and experience the nightlife after dark with Late Night (9 p.m. or later) or Overnight calls.

Azores Islands, Portugal

# Transatlantics

| DAYS | ITINERARY | PORTS | SHIP | 2022 DATE |
|---|---|---|---|---|
| 14 | Spanish Passage | **Ft. Lauderdale** > Madeira (Funchal) > Seville (Cádiz) > Málaga > Cartagena > Mallorca (Palma) > **Barcelona** | *Regal Princess®* | Mar 12 SAT |
| 14 | Moroccan Passage | **Rome (Civitavecchia)** > Sardinia (Cagliari) > Málaga > Casablanca (for Marrakech) > Madeira (Funchal) > **Ft. Lauderdale** | *Island Princess®* | Nov 28 MON |
| 14 | Iberian Passage | **London (Southampton)** > Cherbourg > Lisbon LATE NIGHT > Azores Islands (Ponta Delgada) > **Ft. Lauderdale** | *Sky Princess®* | Oct 29 SAT |
| 15 | Portugal & France Passage | **Ft. Lauderdale** > Azores Islands (Ponta Delgada) > Lisbon LATE NIGHT > La Coruña (for Santiago de Compostela) > Bilbao > Cherbourg > **London (Southampton)** | *Emerald Princess®* | Apr 16 SAT |
| 15 | Northern Europe Passage | **Ft. Lauderdale** > Azores Islands (Ponta Delgada) > Brest > Cherbourg > Skagen > **Copenhagen** | *Enchanted Princess℠* | Apr 9 SAT |
| 15 | British Isles & Norway Passage | **Copenhagen** > Kristiansand > Bergen > Belfast > Cork (Cobh – for Blarney Castle) > Azores Islands (Ponta Delgada) > Boston > **New York City** | *Enchanted Princess℠* | Sep 2 FRI |
| 15 | Mediterranean Passage | **Rome (Civitavecchia)** > Florence/Pisa (Livorno) > Genoa (for Milan) > Corsica (Ajaccio) > Gibraltar > Santa Cruz de Tenerife > Azores Islands (Ponta Delgada) > **Ft. Lauderdale** | *Regal Princess®* | Nov 17 THU |
| 16 | Western Europe Passage | **Rome (Civitavecchia)** > Florence/Pisa (Livorno) > Genoa (for Milan) > Corsica (Ajaccio) > Gibraltar > Santa Cruz de Tenerife > Azores Islands (Ponta Delgada) > **Ft. Lauderdale** | *Emerald Princess®* | Nov 7 MON |
| 16 | Moroccan Passage | **Ft. Lauderdale** > Azores Islands (Ponta Delgada) > Madeira (Funchal) > Casablanca (for Marrakech) > Seville (Cádiz) > Lisbon LATE NIGHT > **London (Southampton)** | *Sky Princess®* | Mar 12 SAT |
| 18 | Fire & Ice Explorer | **Ft. Lauderdale** > Halifax > Reykjavik > Isafjördur > Akureyri > Shetland Islands (Lerwick) > Cork (Cobh – for Blarney Castle) > Cornwall (Falmouth) > **London (Southampton)** | *Island Princess®* | May 26 THU |

# Grand Adventures®

| DAYS | ITINERARY | PORTS | SHIP | 2022 DATE |
|---|---|---|---|---|
| 21 | Western Mediterranean Grand Adventure | **Ft. Lauderdale** > Madeira (Funchal) > Seville (Cádiz) > Málaga > Cartagena > Mallorca (Palma) > Barcelona LATE NIGHT > Gibraltar > Marseille (for Provence) > Genoa (for Milan) LATE NIGHT > Florence/Pisa (Livorno) > **Rome (Civitavecchia)** | *Regal Princess®* | Mar 12 SAT |
| 23 | British Isles Grand Adventure® | **Ft. Lauderdale** > Azores Islands (Ponta Delgada) > Lisbon LATE NIGHT > La Coruña (for Santiago de Compostela) > Bilbao > Cherbourg > London (Southampton) > Portland (for Stonehenge) > Guernsey (St. Peter Port) > Cork (Cobh – for Blarney Castle) > Dublin/Dun Laoghaire > Holyhead > Glasgow (Greenock) > **London (Southampton)** | *Emerald Princess®* | Apr 16 SAT |
| 24 | Iberia & Canary Islands Grand Adventure® | **London (Southampton)** > Gran Canaria (Las Palmas) LATE NIGHT > Santa Cruz de Tenerife > Madeira (Funchal) > Vigo (for Santiago de Compostela) > London (Southampton) > Cherbourg > Lisbon LATE NIGHT > Azores Islands (Ponta Delgada) > **Ft. Lauderdale** | *Sky Princess®* | Oct 19 WED |
| 25 | Scandinavia & Russia Grand Adventure® | **Ft. Lauderdale** > Azores Islands (Ponta Delgada) > Brest > Cherbourg > Skagen > Copenhagen > Oslo LATE NIGHT > Berlin (Warnemünde) LATE NIGHT > Tallinn > St. Petersburg (overnight) > Helsinki > Stockholm (Nynäshamn) > **Copenhagen** | *Enchanted Princess℠* | Apr 9 SAT |
| 26 | Northern Europe Grand Adventure® | **Copenhagen** > Oslo LATE NIGHT > Berlin (Warnemünde) LATE NIGHT > Tallinn > St. Petersburg (overnight) > Helsinki > Stockholm (Nynäshamn) > Copenhagen > Kristiansand > Bergen > Belfast > Cork (Cobh – for Blarney Castle) > Azores Islands (Ponta Delgada) > Boston > **New York City** | *Enchanted Princess℠* | Aug 22 MON |
| 26 | Western Mediterranean Grand Adventure | **Barcelona** > Toulon/Provence (La Seyne) > Florence/Pisa (Livorno) > Kotor > Dubrovnik > Corfu LATE NIGHT > Sicily (Messina – for Mt. Etna & Taormina) > Naples (for Capri & Pompeii) > Rome (Civitavecchia) > Florence/Pisa (Livorno) > Genoa (for Milan) > Corsica (Ajaccio) > Gibraltar > Santa Cruz de Tenerife > **Ft. Lauderdale** | *Regal Princess®* | Nov 6 SUN |
| 28 | Mediterranean & Israel Grand Adventure® | **Rome (Civitavecchia)** > Katakolon (for Olympia) > Athens (Piraeus) > Kusadasi (for Ephesus) > Jerusalem/Bethlehem (Ashdod) LATE NIGHT > Galilee/Nazareth (Haifa) LATE NIGHT > Limassol > Rhodes > Mykonos > Sicily (Messina – for Mt. Etna & Taormina) > Salerno (for Amalfi Coast > Capri & Pompeii) > Rome (Civitavecchia) > Sardinia (Cagliari) > Málaga > Casablanca (for Marrakech) > Madeira (Funchal) > **Ft. Lauderdale** | *Island Princess®* | Nov 14 MON |
| 28 | Morocco & Canary Islands Grand Adventure® | **Ft. Lauderdale** > Azores Islands (Ponta Delgada) > Madeira (Funchal) > Casablanca (for Marrakech) > Seville (Cádiz) > Lisbon LATE NIGHT > London (Southampton) > Lisbon > Gran Canaria (Las Palmas) LATE NIGHT > Santa Cruz de Tenerife > Lanzarote (Arrecife) > Madeira (Funchal) > Vigo (for Santiago de Compostela) > **London (Southampton)** | *Sky Princess®* | Mar 12 SAT |
| 34 | Fire, Ice & the Arctic Circle Grand Adventure® | **Ft. Lauderdale** > Halifax > Reykjavik > Isafjördur > Akureyri > Shetland Islands (Lerwick) > Cork (Cobh – for Blarney Castle) > Cornwall (Falmouth) > London (Southampton) > Haugesund > Olden/Nordfjord > Tromsø > Honningsvåg (for North Cape) LATE NIGHT > Longyearbyen (Spitsbergen) > Trondheim > Åndalsnes > Skjolden/Sognefjord > **London (Southampton)** | *Island Princess®* | May 26 THU |

Seville, Spain

Cork, Ireland

# CRUISETOURS

Experience even more of Europe's iconic destinations on a cruisetour, which combines a cruise with multiple days on land. Extra days ashore, stays in fine hotels and the service of a tour director allow for a unique understanding of each destination with time to explore celebrated attractions on your own. See Europe's fabled sites, discover new ones off the beaten path, savor regional cuisine and robust wines and absorb the culture of these storied lands.

## Europe's Imperial Treasures

Cruisetour

tour 1

19, 23 or 34 nights

| DAY | | DESTINATION |
|---|---|---|
| 1-2 | by Land | Budapest |
| 3-4 | by Land | Vienna |
| 5-6 | by Land | Prague |
| 7-8 | by Land | Berlin |
| 9-19 | by Sea | Scandinavia & Russia cruise (1A) |
| 9-34 | by Sea | Northern Europe Grand Adventure cruise (1B) |
| 9-23 | by Sea | British Isles & Norway Passage cruise (1C) |

2022 DEPARTURES

*Enchanted Princess*℠

TOUR 1A
Apr 15
Apr 26
May 7
May 18
May 29
Jun 9
Jun 20
Jul 1
Jul 12
Jul 23
Aug 3
Aug 14

TOUR 1B
Aug 14

TOUR 1C
Aug 25

Prague, Czech Republic

Barcelona, Spain

## Highlights of Spain

Cruisetour

tour 2

13, 17, 20, 27, 28 or 33 nights

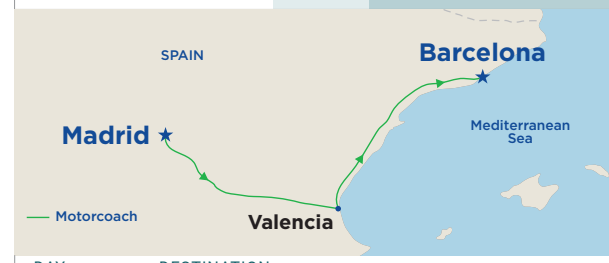


| DAY | | DESTINATION |
|---|---|---|
| 1-3 | by Land | Madrid |
| 4 | by Land | Valencia |
| 5-6 | by Land | Barcelona |
| 7-13 | by Sea | Western Mediterranean cruise (2A) |
| 7-20 | by Sea | Western Mediterranean & Aegean Medley cruise (2B) |
| 7-27 | by Sea | Mediterranean Collection cruise (2C) |
| 7-17 | by Sea | Grand Western Mediterranean cruise (2D) |
| 7-28 | by Sea | Grand Mediterranean Collection cruise (2E) |
| 7-33 | by Sea | Western Mediterranean Grand Adventure cruise (2F) |

2022 DEPARTURES

*Regal Princess*®

TOUR 2A, 2B & 2C
Apr 24
May 15
Jun 5
Jun 26
Jul 17
Aug 7
Aug 28
Sep 18

TOUR 2D
Oct 9
Oct 31

TOUR 2E
Oct 9

TOUR 2F
Oct 31

## Ring of Kerry
Cruisetour

tour 3

12, 14, 16 or 19 nights

| DAY | | DESTINATION |
|---|---|---|
| 1 | by Land | Limerick |
| 2-3 | by Land | Killarney |
| 4 | by Land | Cork |
| 5-14/16 | by Sea | British Isles cruise (3A/3B) |
| 5-12 | by Sea | Ireland & Scotland cruise (3C) |
| 5-19 | by Sea | Western Europe Passage cruise (3D) |

2022 DEPARTURES

*Emerald Princess®*

| TOUR 3A | | TOUR 3B | TOUR 3D |
|---|---|---|---|
| May 5 | Jul 16 | Sep 26 | Oct 6 |
| May 17 | Jul 28 | | |
| May 29 | Aug 9 | TOUR 3C | |
| Jun 10 | Aug 21 | Apr 27 | |
| Jun 22 | Sep 2 | | |
| Jul 4 | Sep 14 | | |

Cliffs of Moher, Ireland

Cork, Ireland

## Classic Italy
Cruisetour

tour 4

13, 17, 20, 22, 27 or 28 nights

| DAY | | DESTINATION |
|---|---|---|
| 1-2 | by Land | Venice |
| 3-4 | by Land | Florence |
| 5-6 | by Land | Rome |
| 7-13 | by Sea | Mediterranean & Aegean cruise (4A) |
| 7-20 | by Sea | Adriatic & Aegean Medley cruise (4B) |
| 7-27 | by Sea | Mediterranean Collection cruise (4C) |
| 7-17 | by Sea | Grand Mediterranean cruise (4D) |
| 7-28 | by Sea | Grand Mediterranean Collection cruise (4E) |
| 7-22 | by Sea | Mediterranean Passage cruise (4F) |

2022 DEPARTURES

*Regal Princess®*

| TOUR 4A, 4B & 4C | | TOUR 4D & 4E | TOUR 4F |
|---|---|---|---|
| May 1 | Jul 24 | Oct 20 | Nov 11 |
| May 22 | Aug 14 | | |
| Jun 12 | Sep 4 | | |
| Jul 3 | Sep 25 | | |

Venice, Italy

TAKE TIME TO
RELAX IN THE

# caribbean

SWAYING PALMS. CRYSTALLINE WATERS. WELCOMING LOCALS. COLORFUL PORTS OF CALL. SUN-DRENCHED SHORES.

BEST CRUISE LINE in the CARIBBEAN[56]

*Antigua, Caribbean

[56]*Best Cruise Line in the Caribbean by U.S. News & World Report.*



**BOOK NOW!** Visit **princess.com**/*caribbean* | Call **1.800.PRINCESS (774.6237)** | Contact your **travel advisor**

Turquoise water, swaying palms and a natural ease to island life welcomes you the sunny shores of the Caribbean. Sail from one sun-drenched island to the next and discover the unique character of each port of call, whether you're sailing the eastern, western or southern regions of the Caribbean. Only Princess® can bring you to these incredible seaside destinations and immerse you in the spirited and welcoming local culture both on board and on shore. So, sit back, relax and enjoy the ride on a vacation you and your loved ones will never forget.

MedallionClass® benefits on Princess Cays®

Steel drum lessons on board.

Facepainting

Snorkeling in Aruba

## *Rhythm of the Caribbean*

The Caribbean springs to life with our Rhythm of the Caribbean program! The party starts from the time you sail away. Pick your poolside drink and get lost in the rhythms of calypso and reggae music played on a steel drum. A Terrace Pool Gold Party is inspired by legends of pirate ships and buried treasure, and kids will get a kick out of swashbucklin' fun as they learn how to talk, dress and dance like pirates. In between festivities, meet the colorful parrots and macaws in the Piazza and gaze into the stars just as ancient explorers once did.

more ashore See the sights during the day and experience the nightlife after dark with Late Night (9 p.m. or later) or Overnight calls.

# EASTERN CARIBBEAN

Known for world-famous beaches, snorkeling and shopping, this is the perfect option for a sunny vacation.

## Eastern Caribbean with Bahamas

Roundtrip Ft. Lauderdale

7 days | 3 ports

more ashore

Ft. Lauderdale ➤ Princess Cays® ➤ St. Thomas LATE NIGHT ➤ St. Maarten ➤ Ft. Lauderdale

| | | |
|---|---|---|
| 2022 SATURDAY DEPARTURES | *Sky Princess®* | Nov 26<br>Dec 10 |
| 2023 SATURDAY DEPARTURES | *Sky Princess®* | Jan 21<br>Feb 18 |

Combine this voyage with a 7-day Western Caribbean with Mexico for a 14-day Caribbean East-West Adventurer. Visit princess.com for more details.

## Eastern Caribbean with St. Kitts

Roundtrip Ft. Lauderdale

7 days | 3 ports

more ashore

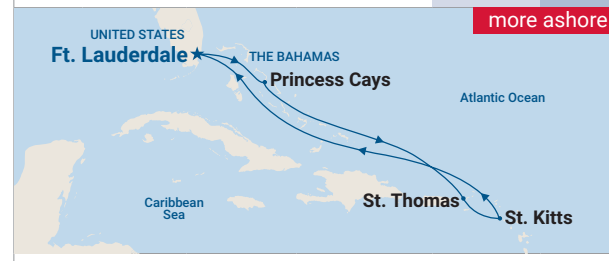


Ft. Lauderdale ➤ Princess Cays® ➤ St. Thomas LATE NIGHT ➤ St. Kitts ➤ Ft. Lauderdale

| | | |
|---|---|---|
| 2022 SATURDAY DEPARTURES | *Caribbean Princess®* | Apr 30<br>May 28<br>Jul 2<br>Jul 16 |
| 2023 SUNDAY DEPARTURES | *Regal Princess®* | Jan 15<br>Feb 12<br>Feb 26<br>Mar 19 |

Combine this voyage with the 7-day Eastern Caribbean with Puerto Rico for a 14-day Caribbean Eastern Adventurer, or with a 7-day Western Caribbean with Bahamas for a 14-day Caribbean East/West Adventurer. Visit princess.com for more details.

## Eastern Caribbean with Puerto Rico

Roundtrip Ft. Lauderdale

7 days | 4 ports

Ft. Lauderdale ➤ Princess Cays® ➤ San Juan ➤ Amber Cove ➤ Grand Turk ➤ Ft. Lauderdale

| | | | |
|---|---|---|---|
| 2022 DEPARTURES | *Caribbean Princess®* | | *Sky Princess®* |
| | Apr 16 SAT<br>May 14 SAT | Jun 4[55] SAT<br>Jun 18[55] SAT | Nov 12 SAT |
| 2023 DEPARTURES | *Regal Princess®* | | *Sky Princess®* |
| | Jan 29 SUN<br>Mar 12 SUN | Mar 26 SUN | Jan 7 SAT<br>Feb 4 SAT<br>Mar 4 SAT |

[55]Port order varies.

Combine this voyage with the 7-day Eastern Caribbean with St. Kitts for a 14-day Caribbean Eastern Adventurer; or with either the 7-day Western Caribbean with Mexico or 7-day Western Caribbean with Bahama for a 14-day Caribbean East-West Adventurer. Visit princess.com for more details.

## Eastern Caribbean with St. Kitts

Roundtrip Ft. Lauderdale

8 days | 4 ports

Ft. Lauderdale ➤ St. Maarten ➤ St. Kitts ➤ San Juan ➤ Grand Turk ➤ Ft. Lauderdale

| | | |
|---|---|---|
| 2022 DEPARTURES | *Regal Princess®* | Dec 2[57] FRI<br>Dec 10 SAT<br>Dec 18 SUN |
| 2023 DEPARTURES | *Regal Princess®* | Jan 3[55] TUE |

[55]Port order varies.

[57]Amber Cove replaces Grand Turk.

Combine this voyage with the 8-day Southern Caribbean with ABC Islands for a 14-day Caribbean Southern Adventurer. Visit princess.com for more details.

## getaways

| DAYS | ITINERARY | PORTS | SHIP | 2022 DATE |
|---|---|---|---|---|
| 5 | Caribbean Getaway with Cozumel | Ft. Lauderdale ➤ Costa Maya ➤ Cozumel ➤ Ft. Lauderdale | *Caribbean Princess®* | Nov 23 WED |
| 4 | Bahamas Private Island Getaway | Ft. Lauderdale ➤ Princess Cays® ➤ Ft. Lauderdale | *Regal Princess®* | Jan 11 WED |

# WESTERN CARIBBEAN

Experience the ancient ruins of the Maya and the vibrant Mexican culture, as well as exciting activities, such as swimming with stingrays.

Maya ruins, Tulum, Mexico

## Western Caribbean with Mexico

Roundtrip Ft. Lauderdale

7 days | 4 ports

Ft. Lauderdale > Cozumel > Roatán (Mahogany Bay) > Belize City > Costa Maya > Ft. Lauderdale

**2022 SATURDAY DEPARTURES**

*Sky Princess®*
Nov 19
Dec 3

**2023 SATURDAY DEPARTURES**

*Sky Princess®*
Jan 14
Jan 28
Feb 11
Feb 25
Mar 11

*Caribbean Princess®*
Apr 23[55]

[55]Port order varies.

Combine this voyage with either the 7-day Eastern Caribbean with Bahamas or 7-day Eastern Caribbean with Puerto Rico for a 14-day Caribbean East-West Adventurer. Visit princess.com for more details.

## Western Caribbean with Bahamas

Roundtrip Ft. Lauderdale

7 days | 4 ports

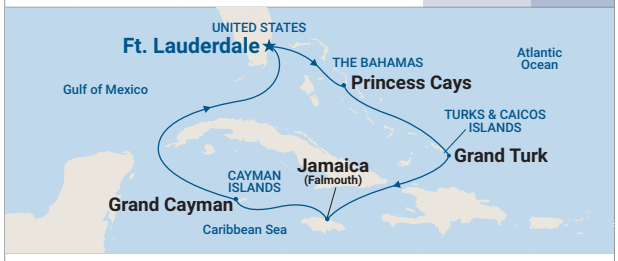


Ft. Lauderdale > Princess Cays® > Grand Turk > Jamaica (Falmouth) > Grand Cayman > Ft. Lauderdale

**2023 SUNDAY DEPARTURES**

*Regal Princess®*
Jan 22
Feb 5
Feb 19
Mar 5
Apr 2

Combine this voyage with either the 7-day Eastern Caribbean with St. Kitts or the 7-day Eastern Caribbean with Puerto Rico for a 14-day Caribbean East-West Adventurer. Visit princess.com for more details.

# SOUTHERN CARIBBEAN

Immerse yourself even deeper into the Caribbean in ports with rich European colonial influence, from Dutch and French to British.

## Southern Caribbean with ABC Islands

Roundtrip Ft. Lauderdale

8 days | 3 ports

more ashore

Ft. Lauderdale ➤ Curaçao LATE NIGHT ➤ Bonaire ➤ Aruba ➤ Ft. Lauderdale

2022 DEPARTURE — *Regal Princess®* Dec 26 MON

Combine this voyage with the 7-day Eastern Caribbean with St. Kitts for a 14-day Caribbean Southern Adventurer. Visit princess.com for more details.

## Southern Caribbean with Aruba

Roundtrip Ft. Lauderdale

10 days | 6 ports

Ft. Lauderdale ➤ Princess Cays® ➤ St. Thomas ➤ Dominica ➤ Grenada, Bonaire ➤ Aruba ➤ Ft. Lauderdale

2023 DEPARTURE — *Enchanted Princess℠* Feb 27 MON

Willemstad, Curacao

Bonaire

## Southern Caribbean with Curaçao

Roundtrip Ft. Lauderdale

10 days | 6 ports

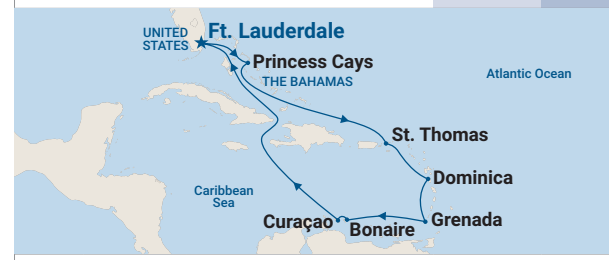


Ft. Lauderdale ➤ Princess Cays® ➤ St. Thomas ➤ Dominica ➤ Grenada ➤ Bonaire ➤ Curaçao ➤ Ft. Lauderdale

2022 SATURDAY DEPARTURES — *Enchanted Princess℠* Nov 19; *Sky Princess®* Dec 17

2023 DEPARTURE — *Enchanted Princess℠* Jan 8 SUN

Combine this voyage with the 10-day Southern Caribbean with Barbados or 10-day Southern Caribbean with Martinique for a 20-day Caribbean Explorer; or with an 11-day Southern Caribbean with Barbados for a 21-day Caribbean Explorer. Visit princess.com for more details.

## Southern Caribbean with Martinique

Roundtrip Ft. Lauderdale

10 days | 6 ports

Ft. Lauderdale ➤ Princess Cays® ➤ San Juan ➤ Tortola ➤ Guadeloupe (Pointe-a-Pitre) ➤ Martinique ➤ St. Maarten ➤ Ft. Lauderdale

2022 DEPARTURES — *Enchanted Princess℠*
Dec 9 FRI; Dec 29 THU; Jan 18[58] WED; Feb 7[58] TUE

[58]St. Thomas replaces Tortola; port order varies.

Combine this voyage with either the 10-day Southern Caribbean with Barbados or the 10-day Southern Caribbean with Curaçao for a 20-day Caribbean Explorer. Visit princess.com for more details.

## Southern Caribbean with Barbados

Roundtrip Ft. Lauderdale

10 days | 6 ports

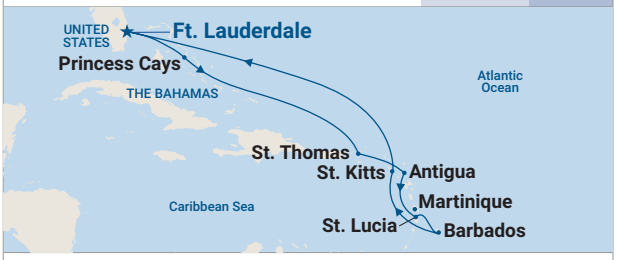


Ft. Lauderdale > Princess Cays® > St. Thomas > Antigua > St. Lucia > Barbados > St. Kitts > Ft. Lauderdale

**2022 DEPARTURES** — *Enchanted Princess®*
Nov 29 TUE
Dec 19 MON

**2023 DEPARTURES** — *Enchanted Princess®*
Jan 28[59] SAT
Feb 17[59] FRI

[59]Martinique replaces St. Lucia; port order varies

Combine this voyage with either the 10-day Southern Caribbean with Martinique or the 10-day Southern Caribbean with Curaçao for a 20-day Caribbean Explorer. Visit princess.com for more details.

Aruba

## Circle Caribbean

Roundtrip Ft. Lauderdale

14 days | 8 ports

more ashore

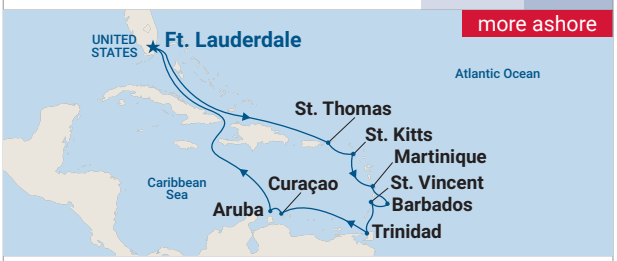


Ft. Lauderdale > St. Thomas LATE NIGHT > St. Kitts > Martinique > St. Vincent > Barbados > Trinidad > Curaçao LATE NIGHT > Aruba > Ft. Lauderdale

**2022 DEPARTURE** — *Island Princess®*
Dec 22[60] THU

**2023 DEPARTURES** — *Caribbean Princess®*
Jan 27[61] FRI

*Emerald Princess®*
Mar 3 FRI

[60]Grenada replaces Curaçao; no late-night port calls.

[61]Port order varies, no late-night port calls.

Martinique

## Caribbean Islander

New York City to Ft. Lauderdale

14 days | 7 ports

New York City > San Juan > St. Maarten > St. Kitts > St. Lucia > Bonaire > Curaçao > Aruba > Ft. Lauderdale

**2022 DEPARTURE** — *Enchanted Princess®*
Nov 5 SAT

## Southern Caribbean with Barbados

Roundtrip Ft. Lauderdale

11 days | 7 ports

Ft. Lauderdale > Princess Cays® > St. Thomas > Antigua > St. Lucia > Barbados > St. Kitts > St. Maarten > Ft. Lauderdale

**2022 DEPARTURE** — *Sky Princess®*
Dec 27 TUE

Combine this voyage with the 10-day Southern Caribbean with Curaçao for a 21-day Caribbean Explorer. Visit princess.com for more details.

SAIL THROUGH THE
HISTORY OF THE

# panama canal

MAN-MADE MARVEL. IMPRESSIVE ENGINEERING. CAPTIVATING SCENERY. ENGAGING CULTURES.

BEST CRUISE LINE ITINERARIES[62]

Panama Canal

[62]*Best Cruise Line Itineraries by Recommend Magazine, 16-time winner, 2021–2017; 2015–2014; 2012–2004*

**Welcome to one of the greatest modern marvels. The Panama Canal is one of the cruise wonders of the world and an experience that's full of unexpected delights. When you sail the Panama Canal with Princess,® not only do you get to transit the Panama Canal, but you'll also encounter diverse cultures along the way. Whether you decide to do a full transit of the canal or a partial transit from the East coast, this adventure is one you'll hold on to forever.**

In 1967, Princess became the first cruise line to take guests through the Panama Canal, transiting the world's greatest shortcut. Today, Princess remains the #1 cruise line for traversing the jungle-draped and culture-rich destination — taking more guests through the Panama Canal than any other cruise line.[63] Watch from the Promenade deck or from your balcony as your ship is raised and lowered through the Panama Canal's lock system, powered by gravity using water pulled from Gatun Lake, and you'll be struck by the capacity of human ingenuity.

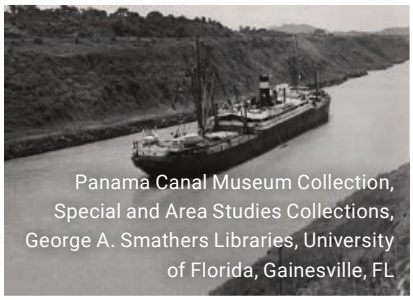

Panama Canal Museum Collection, Special and Area Studies Collections, George A. Smathers Libraries, University of Florida, Gainesville, FL

*August 15, 1914*

# #1 IN THE PANAMA CANAL

As an exclusive benefit of cruising with us, a Panama Canal expert will give a live narration from the bridge as you transit the Canal, providing history and insight along the way.

[63]Based on 2019 passenger capacity.
Photo credit: George A. Smathers Libraries, University of Florida, Gainesville, FL

## Panama Canal with Costa Rica & Caribbean

Roundtrip Ft. Lauderdale

10 days | 5 ports

Ft. Lauderdale > Jamaica (Falmouth) > Cartagena > Panama Canal Partial Transit New Locks (including the Agua Clara Locks and Gatun Lake) > Cristóbal (pick-up for shore excursions) > Costa Rica (Limón) > Grand Cayman > Ft. Lauderdale

**2022 DEPARTURES**

*Caribbean Princess®*
Nov 3 THU
Nov 13 SUN
Nov 28[55] MON
Dec 8[55] THU
Dec 18 SUN
Dec 28[55] WED

*Emerald Princess®*
Nov 23[55] WED

**2023 DEPARTURES**

*Caribbean Princess®*
Jan 7 SAT
Jan 17[55,64] TUE
Feb 10 FRI
Feb 20 MON
Mar 2 THU
Mar 12 SUN
Mar 22 WED

[55]Port order varies.
[64]Amber Cove replaces Grand Cayman.

## Panama Canal – Ocean to Ocean

Ft. Lauderdale to Los Angeles

15 days | 6 ports

Ft. Lauderdale > Cartagena > Panama Canal Full Transit New Locks (including the Agua Clara and Cocolí Locks) > Fuerte Amador > Costa Rica (Puntarenas) > San Juan del Sur > Huatulco > Puerto Vallarta > Los Angeles

**2022 DEPARTURES**

*Emerald Princess®*
Dec 3 SAT
Dec 18[65,66] SUN

**2023 DEPARTURES**

*Emerald Princess®*
Jan 2 MON
Jan 17[65] TUE
Feb 1 WED
Feb 16[65] THU
Mar 17 FRI
Apr 1[65] SAT

[65]Operates in reverse order.
[66]Cabo San Lucas replaces Puerto Vallarta.

## Panama Canal with Costa Rica & Caribbean

Roundtrip Ft. Lauderdale

10 days | 5 ports

Ft. Lauderdale > Jamaica (Falmouth) > Cartagena > Panama Canal Partial Transit Historic Locks (including Gatun Locks and Gatun Lake) > Cristóbal (pick-up for shore excursions) > Costa Rica (Limón) > Grand Cayman > Ft. Lauderdale

**2022 DEPARTURE**

*Island Princess®*
Dec 12 MON

## Panama Canal – Ocean to Ocean

Los Angeles to Ft. Lauderdale

15 days | 6 ports

Los Angeles > Puerto Vallarta > Huatulco > San Juan del Sur > Costa Rica (Puntarenas) > Fuerte Amador > Panama Canal Full Transit Historic Locks (including the Miraflores, Pedro Miguel and Gatun Locks) > Cartagena > Ft. Lauderdale

**2023 DEPARTURES**

*Island Princess®*
Jan 5[67] THU
Apr 27[67] THU
May 11 THU

[67]14-day sailing, omits Fuerte Amador.

## Panama Canal – Ocean to Ocean

San Francisco to Ft. Lauderdale

14/15 days | 5 ports

San Francisco > Cabo San Lucas > San Juan del Sur > Costa Rica (Puntarenas) > Fuerte Amador > Panama Canal Full Transit New Locks (including the Agua Clara and Cocolí Locks) > Cartagena > Ft. Lauderdale

**2023 DEPARTURES**

*Ruby Princess®*
Feb 10 FRI
Fed 25[65] SAT

[65]Operates in reverse order.

# UNVEIL THE NATURAL BEAUTY OF hawaii

LAID-BACK VIBES. DRAMATIC SIGHTS. AQUATIC WILDLIFE.
SPECTACULAR VOLCANOES. TROPICAL FOLIAGE.

BEST CRUISE LINE in the WEST COAST[68]

Rainbow Falls , The Big Island

[68] *Best Cruises from the West Coast by Cruise Critic*, 2015, 2014.

If your definition of paradise includes secluded idyllic beaches, kaleidoscopic blue water, lush jungles and laid-back vibes, Hawaii is calling your name. Unpack once and visit Hawaii's four most popular islands on a cruise with us. Time on board introduces you to the flavors and traditions of the islands through our exclusive Aloha Spirit program.

## Hawaiian Islands

Roundtrip Los Angeles

15 days | 5 ports

more ashore

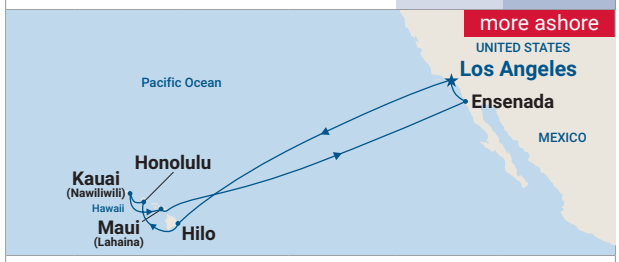


Los Angeles ➤ Hilo ➤ Honolulu LATE NIGHT ➤ Kauai (Nawiliwili) ➤ Maui (Lahaina) ➤ Ensenada ➤ Los Angeles

**2022 DEPARTURES** — *Crown Princess®*
Dec 7 WED
Dec 22[55] THU

**2023 DEPARTURES** — *Crown Princess®*
Jan 16[55] MON
Jan 31 TUE
Feb 15 WED
Mar 2[55] THU
Apr 14[55] FRI

[55]Port order varies.

## Hawaiian Islands

Roundtrip San Francisco or Vancouver, B.C.

15 days | 5 ports

more ashore

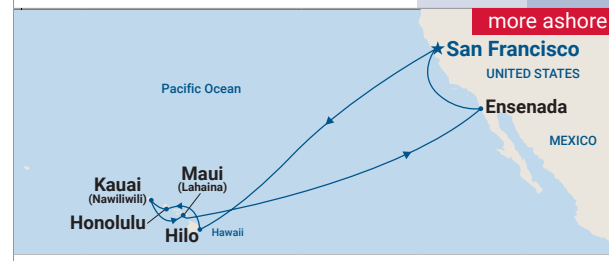


San Francisco ➤ Hilo ➤ Honolulu LATE NIGHT ➤ Kauai (Nawiliwili) ➤ Maui (Lahaina) ➤ Ensenada ➤ San Francisco

**2022 DEPARTURES** — *Ruby Princess®*
Oct 8[55] SAT
Oct 23[55] SUN
Nov 7 MON
Nov 27 SUN
Dec 22[55] THU

**2023 DEPARTURES** — *Ruby Princess®*
Jan 16 MON
Mar 12 SUN
Mar 27[55] MON

Vancouver, B.C. ➤ Honolulu LATE NIGHT ➤ Maui (Lahaina) ➤ Hilo ➤ Kona ➤ Vancouver, B.C.

**2022 DEPARTURE** — *Crown Princess®*
Oct 18 TUE

[55]Port order varies.

A luau in Honolulu

Kalapana, Big Island

## the aloha spirit

Feel the rhythm of the hula as you learn the steps and the meaning of this centuries-old dance. Assemble each piece of a delicate lei with a Hawaiian Ambassador by your side and learn words in Polynesian. Our Aloha Spirit program introduces you to the colors, flavors and traditions of Hawaii. Sample island fare, say cheers with an island-inspired drink and show off your new skills at the Grand Hawaiian Farewell luau celebration on board.

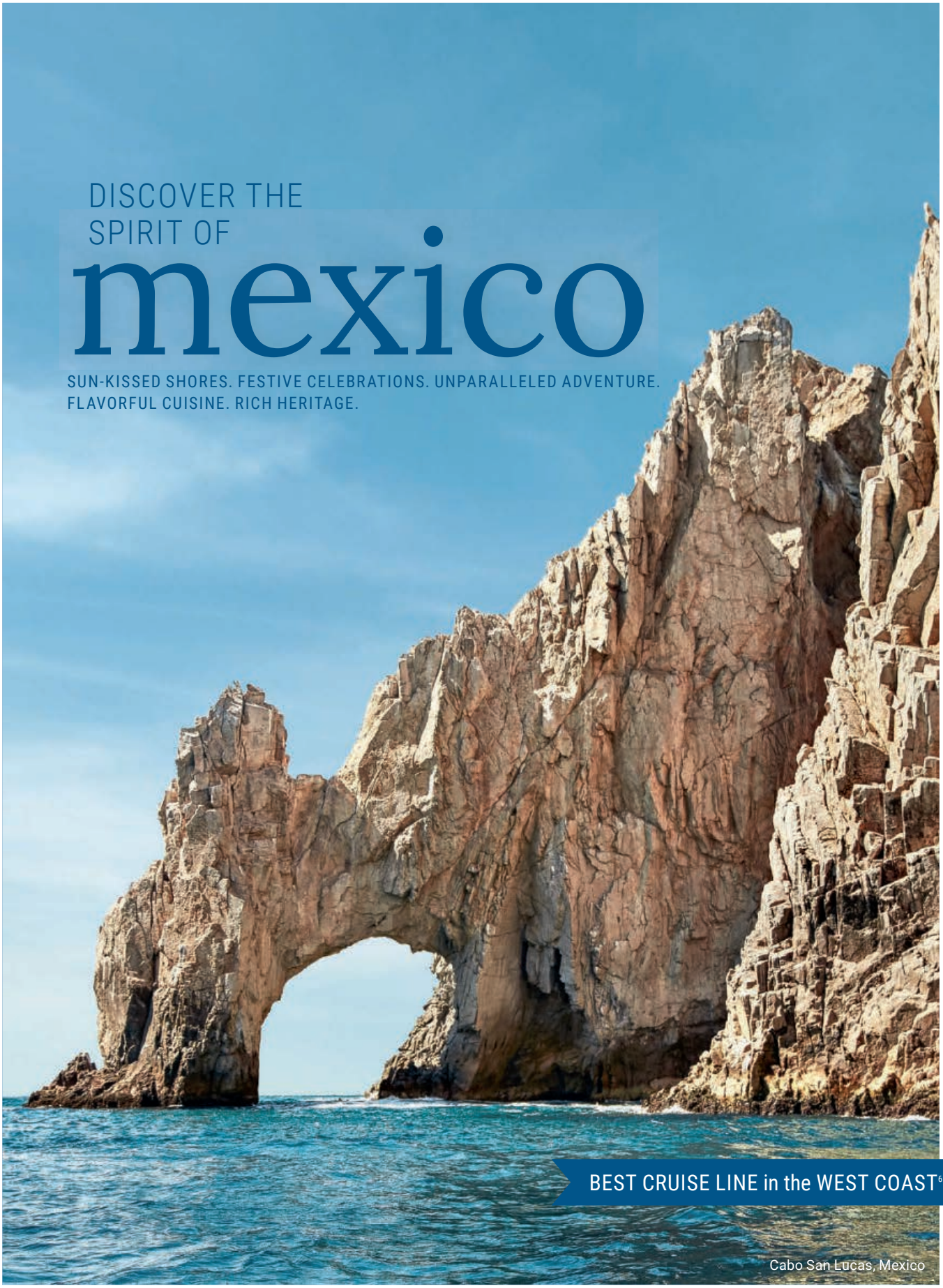


[69] *Best Cruises from the West Coast by Cruise Critic*, 2015, 2014.

 See the sights during the day and experience the nightlife after dark with Late Night (9 p.m. or later) or Overnight calls.

Mazatlán, Mexico



Mexico's delicious cuisine, lively atmosphere and stunning natural surroundings awaken your senses. Encounter thrilling adventures like ziplining through jungles, spend time soaking up the sunshine on the pristine stretches of shoreline and learn more about cherished traditions through shore excursions that bring you closer to the local culture. Whether you're seeking a short getaway to the iconic landscapes of Cabo San Lucas or a longer cruise that immerses you in the spirit of Mexico from La Paz to Puerto Vallarta, Princess® has cruises to fit the type of vacation you're looking for.

## Mexican Riviera
Roundtrip Los Angeles

7 days | 3 ports

Los Angeles ➤ Cabo San Lucas ➤ Mazatlán ➤ Puerto Vallarta ➤ Los Angeles

**2022 DEPARTURES** — *Discovery Princess*℠

| | |
|---|---|
| Oct 8 SAT | Nov 26 SAT |
| Oct 22 SAT | Dec 3 SAT |
| Oct 29 SAT | Dec 10 SAT |
| Nov 19[55] SAT | Dec 21 WED |

**2023 SATURDAY DEPARTURES** — *Discovery Princess*℠

| | | |
|---|---|---|
| Jan 7[55] | Feb 4 | Apr 1 |
| Jan 14 | Feb 25 | Apr 15 |
| Jan 21 | Mar 4 | |
| Jan 28 | Mar 18 | |

[55]Port order varies

## Mexican Riviera
Roundtrip San Francisco

10 days | 4 ports

San Francisco ➤ Puerto Vallarta ➤ Manzanillo ➤ Mazatlán ➤ Cabo San Lucas ➤ San Francisco

**2022 DEPARTURE** — *Ruby Princess*®
Dec 12 MON

**2023 DEPARTURES** — *Ruby Princess*®
Jan 6 FRI
Jan 31 TUE

## Baja Peninsula & Sea of Cortez

Roundtrip Los Angeles

10 days | 4 ports

more ashore

Los Angeles ➤ Cabo San Lucas OVERNIGHT ➤ La Paz ➤ Loreto ➤ Puerto Vallarta ➤ Los Angeles

| | |
|---|---|
| 2022 DEPARTURE | *Discovery Princess*℠<br>Nov 28[70] WED |
| 2023 DEPARTURE | *Crown Princess*®<br>Jan 6 FRI |

[70]Mazatlán replaces La Paz; Port order varies

## Cabo San Lucas Getaway

Roundtrip Los Angeles

5 days | 1 ports

more ashore

Los Angeles ➤ Cabo San Lucas OVERNIGHT ➤ Los Angeles LEARN MORE

| | |
|---|---|
| 2022 DEPARTURES | *Discovery Princess*℠<br>Nov 5 SAT<br>Nov 14 MON |
| 2023 DEPARTURES | *Discovery Princess*℠<br>Feb 11 SAT<br>Feb 20 MON |

Puerto Vallarta, Mexico

La Paz, Mexico

Ceviche

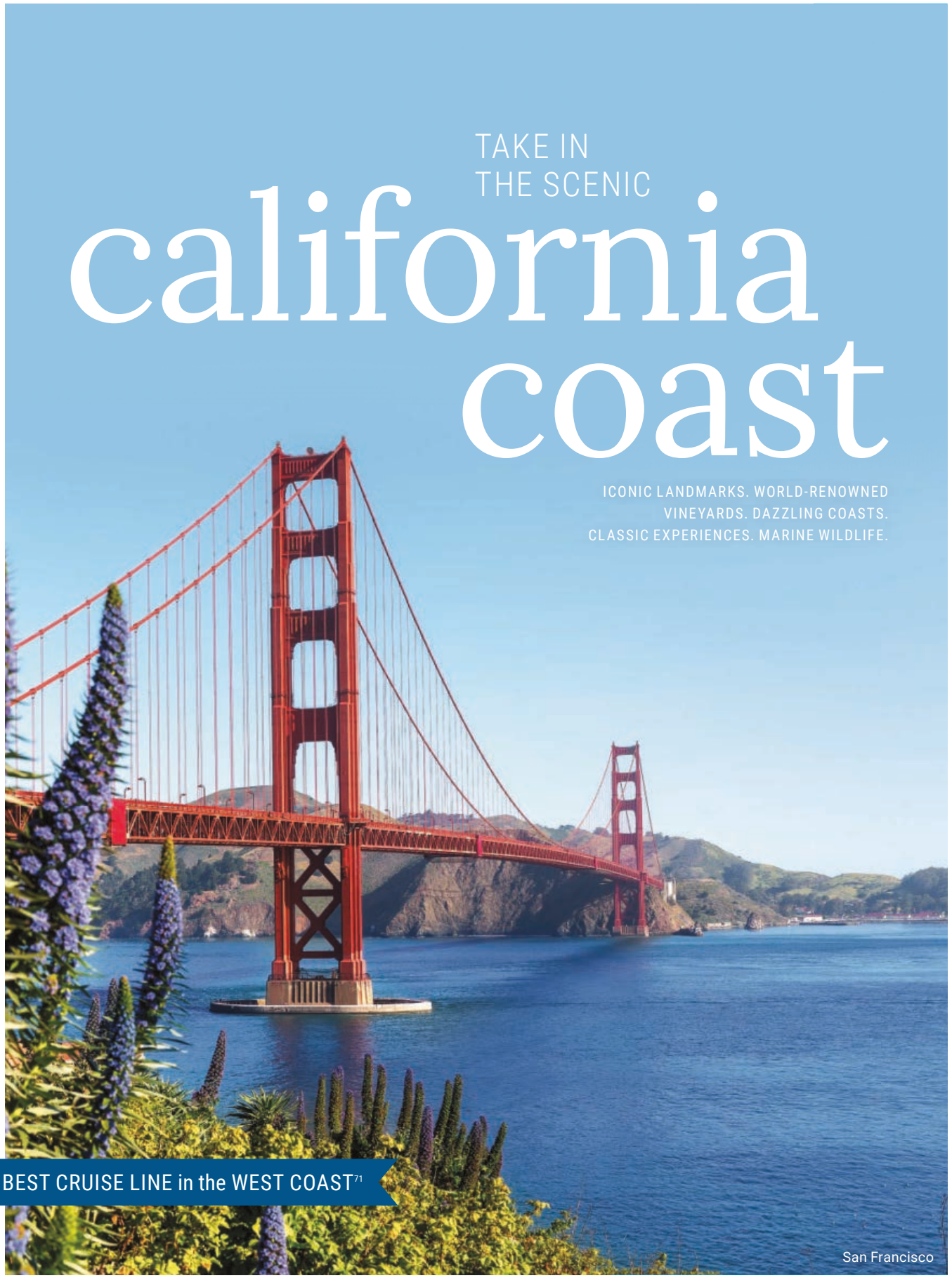


[71] *Best Cruises from the West Coast by Cruise Critic*, 2015, 2014.

Explore the remarkable landscapes of the California and Pacific Northwest coastline. Discover rugged shores along the coast of Oregon and British Colombia, where charming towns and irresistibly fresh cuisine enhance your journey. California's iconic cities like Santa Barbara, San Francisco, San Diego and Los Angeles give you a warm welcome with their sunny beaches and relaxed vibes. See playful pods of marine wildlife in Pacific waters, step into historic cities. Close to home yet a world away, cruising the California Coast is the beginning of a one-of-a-kind adventure.

## Classic California Coast

Roundtrip Los Angeles

7 days | 4 ports

more ashore

Los Angeles > San Francisco LATE NIGHT > Monterey > San Diego LATE NIGHT > Ensenada > Los Angeles

| | |
|---|---|
| 2022 SATURDAY DEPARTURES | *Discovery Princess*℠<br>Oct 1[72]<br>Oct 15[72] |
| 2023 SATURDAY DEPARTURES | *Discovery Princess*℠<br>Mar 11 Apr 8<br>Mar 25[55] |

[72]Santa Barbara replaces Monterey.
[55]Port order varies.

Santa Barbara

## Classic California Coast

Roundtrip Vancouver, B.C.

10 days | 4 ports

Vancouver, B.C. > San Francisco > San Diego > Los Angeles > Santa Barbara > Vancouver, B.C.

| | |
|---|---|
| 2022 DEPARTURE | *Crown Princess*®<br>Sep 22 THU |

## Classic California Coast

Roundtrip San Francisco

7 days | 4 ports

more ashore

San Francisco > Santa Barbara > Los Angeles > San Diego LATE NIGHT > Ensenada > San Francisco

| | |
|---|---|
| 2022 DEPARTURE | *Ruby Princess*®<br>Oct 1 SAT |
| 2023 DEPARTURE | *Ruby Princess*®<br>Apr 16 SUN |

## Pacific Northwest Coast

Roundtrip San Francisco

7 days | 4 ports

more ashore

San Francisco ➤ Astoria ➤ Seattle LATE NIGHT ➤ Vancouver LATE NIGHT ➤ Victoria ➤ San Francisco

| | |
|---|---|
| 2022 SATURDAY DEPARTURES | *Ruby Princess®*<br>Sep 17<br>Sep 24 |
| 2023 SUNDAY DEPARTURES | *Ruby Princess®*<br>Apr 23<br>Apr 30 |

Seattle

Vineyard

## Pacific Wine Country

Vancouver to Los Angeles

6 days | 2 ports

more ashore

Vancouver ➤ San Francisco LATE NIGHT ➤ Santa Barbara ➤ Los Angeles

| | |
|---|---|
| 2022 DEPARTURE | *Discovery Princess®*<br>Sep 25 SUN |

## Pacific Wine Country

Vancouver to Los Angeles

7 days | 4 ports

more ashore

Vancouver ➤ Astoria LATE NIGHT ➤ San Francisco LATE NIGHT ➤ Santa Barbara ➤ San Diego ➤ Los Angeles

| | | |
|---|---|---|
| 2022 DEPARTURES | *Grand Princess®*<br>Sep 26 MON | *Crown Princess®*<br>Nov 2[73] WED |

[73]Victoria replaces San Diego; no late night in Astoria; port order varies.

Historic Mission, Santa Barbara

## West Coast Getaway with San Diego

Roundtrip San Francisco

5 days | 2 ports

more ashore

San Francisco > San Diego LATE NIGHT > Ensenada > San Francisco

| | |
|---|---|
| 2022 DEPARTURE | *Ruby Princess*® Nov 22 TUE |
| 2023 DEPARTURE | *Ruby Princess*® Apr 11 TUE |

San Diego

Victoria, B.C.

## West Coast Getaway with San Diego

Roundtrip Los Angeles

4 days | 2 ports

more ashore

Los Angeles > San Diego LATE NIGHT > Ensenada > Los Angeles

| | |
|---|---|
| 2022 DEPARTURES | *Discovery Princess*℠ Nov 10 THU, Dec 17 SAT |
| 2023 DEPARTURES | *Discovery Princess*℠ Feb 16 THU, Apr 22 SAT |

## more to explore

| DAYS | ITINERARY | PORTS | SHIP | 2022 DATE | 2023 DATE |
|---|---|---|---|---|---|
| 4 | Pacific Coastal | Vancouver > Victoria > Los Angeles | *Majestic Princess*℠ | Sep 20 TUE | |
| 4 | Pacific Coastal | Los Angeles > Victoria > Vancouver | *Sapphire Princess*®<br>*Discovery Princess*℠<br>*Crown Princess*®<br>*Majestic Princess*℠ | | Apr 6 THU<br>Apr 26 WED<br>Apr 29 SAT<br>May 1 MON |
| 3 | Pacific Coastal | San Francisco > Victoria LATE NIGHT > Vancouver | *Grand Princess*® | | Apr 28 FRI |
| 3 | Pacific Coastal | Vancouver > Victoria LATE NIGHT > Seattle | *Crown Princess*® | | May 3 WED |

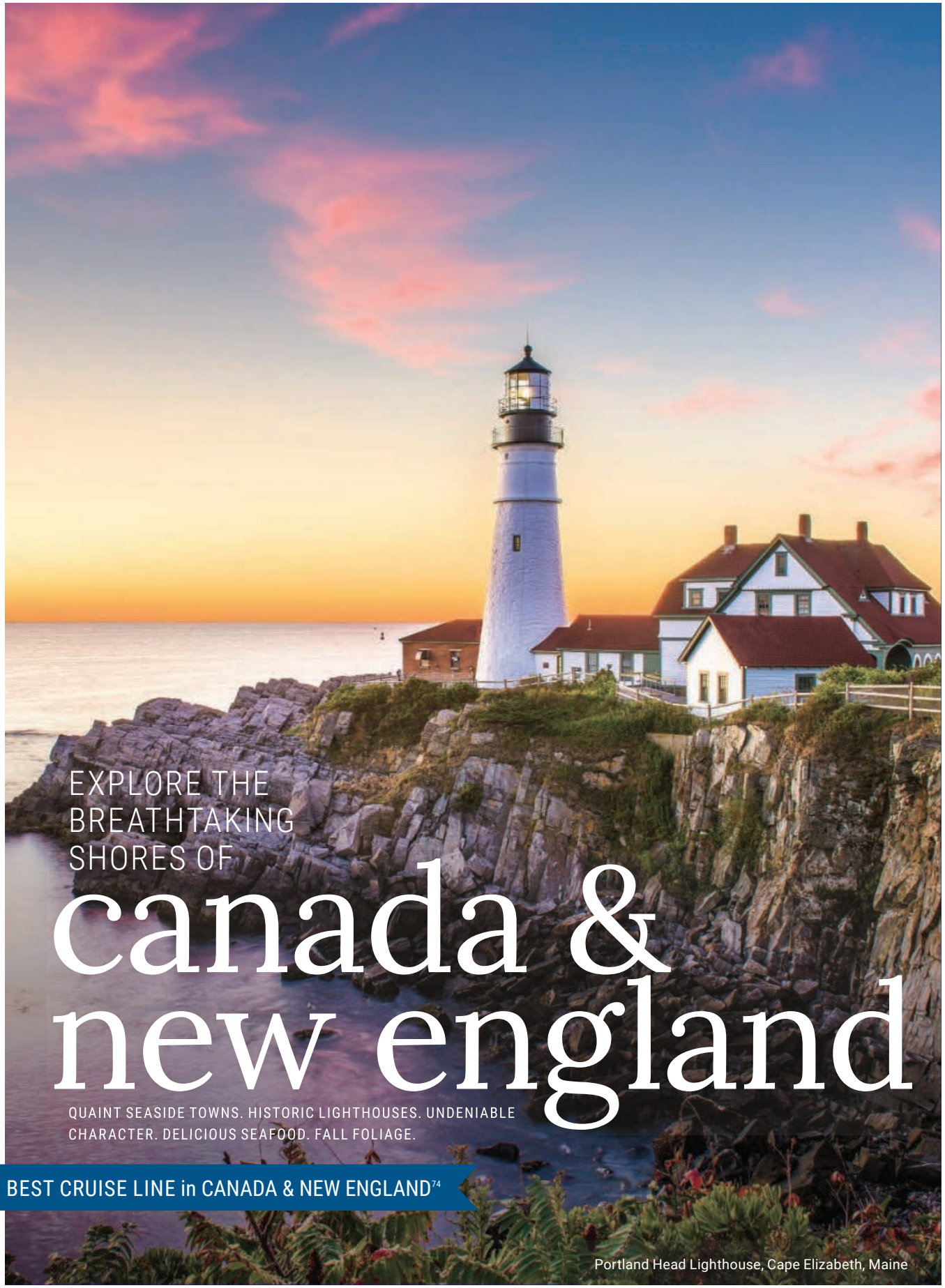


[74]*Best Cruise by Destination, Canada & New England, 2017-2019*

Acadia National Park, Maine

Seaside vistas and cities steeped in history await when you sail to Canada and New England. Stop in historic cities like Boston and Newport and uncover stories of the past through important landmarks like historic mansions and battle sites. Venture further up the coast to the color-drenched shores of Bar Harbor, the gateway to beloved Acadia National Park. Further north, explore the welcoming cities and villages situated along breathtaking stretches of Canadian coastline. Dine like a New Englander on board with succulent crab cakes and lobster as the allure of the eastern seaboard brings you and your loved ones closer.

## Canada & New England

Roundtrip New York City

7 days | 5 ports

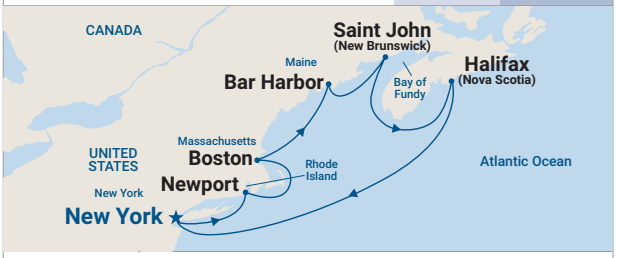


New York > Newport > Boston > Bar Harbor (for Acadia National Park) > Saint John (for the Bay of Fundy) > Halifax > New York

2022 SATURDAY DEPARTURES

*Enchanted Princess*℠

| | |
|---|---|
| Sep 17 | Oct 15 |
| Sep 24 | Oct 22 |
| Oct 1 | Oct 29 |
| Oct 8 | |

## Classic Canada & New England

Québec City to New York City

10 days | 6 ports

more ashore

Québec City OVERNIGHT > Saguenay > Scenic cruising of the Saguenay River > Charlottetown (Prince Edward Island) > Sydney (Cape Breton Island) > Halifax > Bar Harbor (for Acadia National Park) > Boston LATE NIGHT > New York

2022 DEPARTURES

*Caribbean Princess*®

Aug 5 FRI
Sep 10 SAT
Sep 30 FRI

## Classic Canada & New England

New York City to Québec City

10 days | 7 ports

more ashore

New York > Newport > Boston > Bar Harbor (for Acadia National Park) > Saint John (for the Bay of Fundy) > Halifax > Sydney (Cape Breton Island) > Charlottetown (Prince Edward Island) > Québec City OVERNIGHT

2022 DEPARTURES

*Caribbean Princess*®

Aug 31 WED
Sep 20 TUE
Oct 10 MON

Boston

 See the sights during the day and experience the nightlife after dark with Late Night (9 p.m. or later) or Overnight calls.

## Canada & Colonial America

Ft. Lauderdale to Québec City

13 days | 7 ports

more ashore

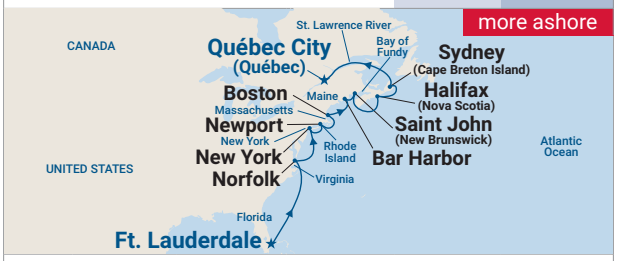


Ft. Lauderdale ➤ Norfolk (for Williamsburg and Jamestown) LATE NIGHT ➤ New York ➤ Newport ➤ Boston ➤ Bar Harbor ➤ Saint John (for the Bay of Fundy) ➤ Halifax ➤ Sydney (Cape Breton Island) ➤ Québec City OVERNIGHT

2022 DEPARTURE | *Caribbean Princess*℠ Jul 23 SAT

Boston

Bucket of clams

## Canada & Colonial America

Québec City to Ft. Lauderdale

14 days | 9 ports

more ashore

Québec City OVERNIGHT ➤ Saguenay ➤ Sept-Îles ➤ Sydney (Cape Breton Island) ➤ Halifax ➤ Bar Harbor (for Acadia National Park) ➤ Boston ➤ Newport ➤ New York ➤ Charleston LATE NIGHT ➤ Ft. Lauderdale

2022 DEPARTURE | *Caribbean Princess*℠ Oct 20 THU

## Greenland & Canada

Roundtrip New York

16 days | 6 ports

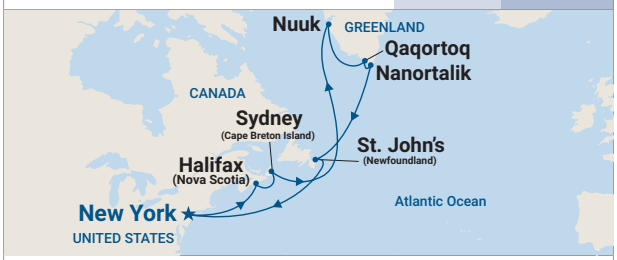


New York ➤ Halifax ➤ Sydney (Cape Breton Island) ➤ Nuuk ➤ Qaqortoq ➤ Nanortalik ➤ St. John's (Newfoundland) ➤ New York

2022 DEPARTURE | *Caribbean Princess*℠ Aug 15 MON

## Canada & New England

Roundtrip London (Southampton)

25 days | 10 ports

more ashore

London (Southampton) ➤ Corner Brook ➤ Sydney (Cape Breton Island) ➤ Charlottetown (Prince Edward Island) ➤ New York OVERNIGHT ➤ Newport ➤ Boston ➤ Bar Harbor (for Acadia National Park) ➤ Saint John (for the Bay of Fundy) ➤ Halifax ➤ St. John's (Newfoundland) ➤ London (Southampton)

2022 DEPARTURE | *Sky Princess*® Sep 24 SAT

# CRUISETOURS

Immerse yourself in the charm, beauty and history of colonial America and eastern Canada on one of our escorted cruisetours. Experience a slice of rugged paradise when you combine a cruise with the opportunity to spend more time on land and absorb all the fabled destinations this journey has to offer.

Washington D.C.

Ottawa, Canada

## Historic America
Cruisetour

tour 1 — 14 nights

| DAY | | DESTINATION |
|---|---|---|
| 1 | *by* Land | Washington, D.C. |
| 2 | *by* Land | Washington, D.C. |
| 3 | *by* Land | Williamsburg, Virginia |
| 4 | *by* Land | Williamsburg, Virginia |
| 5 | *by* Land | Staunton, Virginia |
| 6 | *by* Land | Gettysburg, Pennsylvania |
| 7 | *by* Land | Philadelphia, Pennsylvania |
| 8-14 | *by* Sea | 7-day Canada & New England cruise (Tour 1A, see page 83) |

2022 SATURDAY DEPARTURES

*Enchanted Princess*℠

| | | | |
|---|---|---|---|
| Sep 10 | TOUR 1A | Oct 1 | TOUR 1A |
| Sep 17 | TOUR 1A | Oct 8 | TOUR 1A |
| Sep 24 | TOUR 1A | Oct 15 | TOUR 1A |
| | | Oct 22 | TOUR 1A |

## Maple Explorer
Cruisetour

tour 2 — 15/19 nights

| DAY | | DESTINATION |
|---|---|---|
| 1 | *by* Land | Toronto, Ontario |
| 2 | *by* Land | Toronto, Ontario |
| 3 | *by* Land | Ottawa, Ontario |
| 4 | *by* Land | Montebello, Québec |
| 5 | *by* Land | Montréal, Québec |
| 6-15 | *by* Sea | 10-day Classic Canada & New England cruise (Tour 2A, 2C or 2D, see page 83) |
| 6-19 | *by* Sea | 14-day Canada & Colonial America cruise (Tour 2B, see page 84) |

2022 DEPARTURES

*Caribbean Princess*®

| | | | |
|---|---|---|---|
| Aug 31[65] | TOUR 2C | Sep 25 | TOUR 2A |
| Sep 5 | TOUR 2A | Oct 10[65] | TOUR 2C |
| Sep 20[65] | TOUR 2D | Oct 15 | TOUR 2B |

[65]Itinerary operates in reverse.

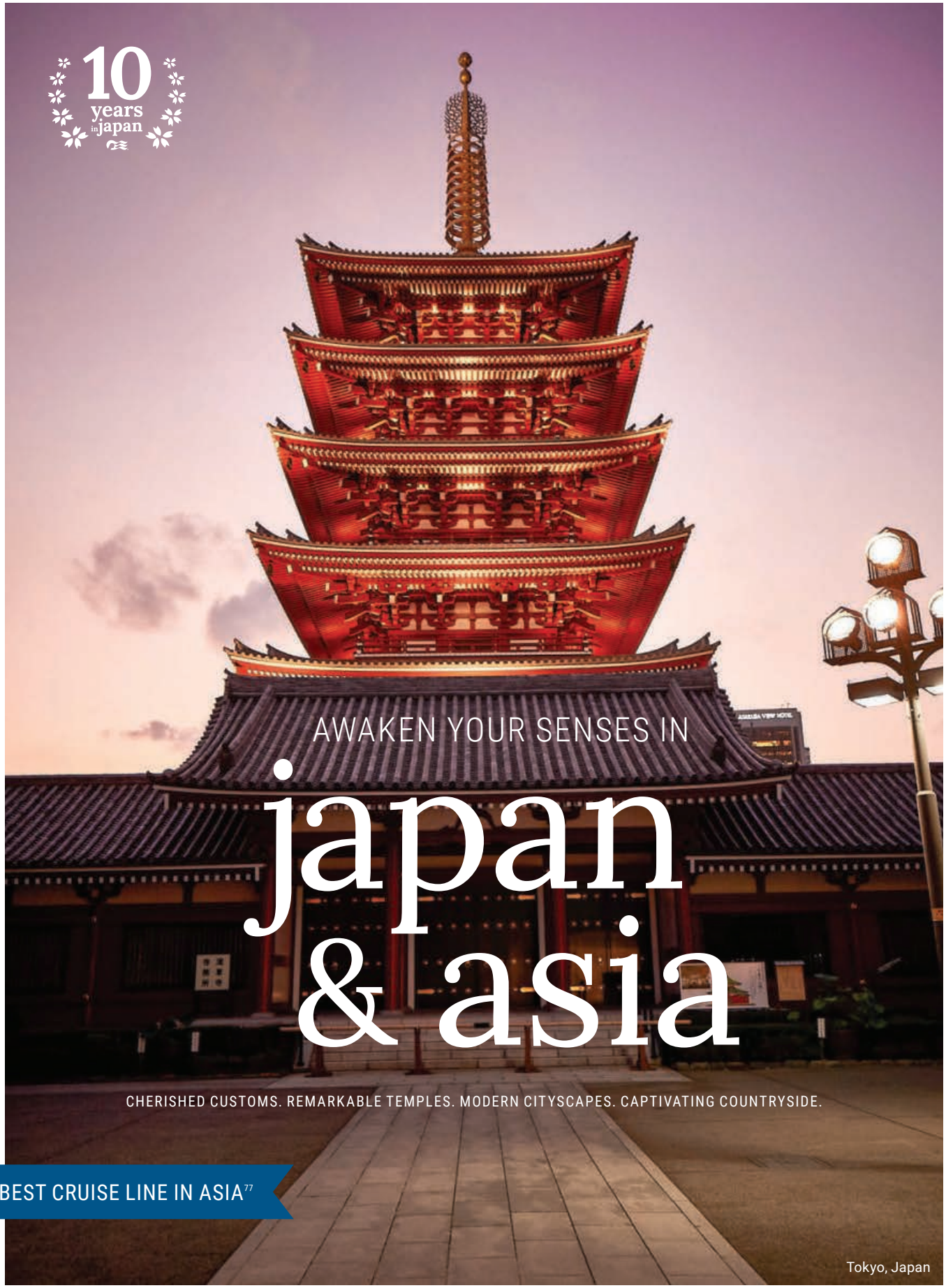


77*Travvy Awards* (2019, 2017)

**Japan captivates with its invigorating cuisine, modern cityscapes and ancient temples.**
Spend time immersing in the culture of Japan by attending one of the colorful festivals throughout the country. Marvel at the procession of elaborately decorated floats at the Gion Festival and watch the dazzling fireworks show above the ocean during the Kumano Fireworks Festival. When you sail Japan with Princess,® experience the sensation of exploring faraway places while enjoying the comforts of home on board.

## Gion and Tenjin Festivals

Roundtrip Tokyo (Yokohama)

8 days | 4 ports

more ashore

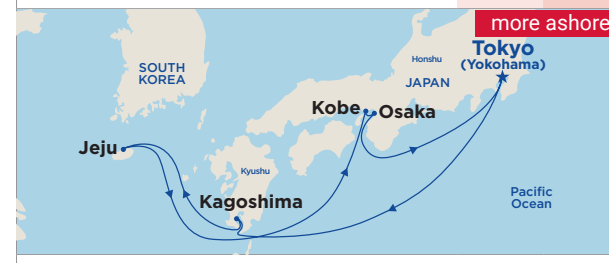


Tokyo (Yokohama) > Kagoshima > Jeju > Kobe (for Gion Festival) LATE NIGHT > Osaka (for Tenjin Festival) LATE NIGHT > Tokyo (Yokohama)

2022 DEPARTURE | *Diamond Princess*®
Jul 19 TUE

## Northern Japan with Nebuta Festival

Roundtrip Tokyo (Yokohama)

8 days | 4 ports

more ashore

Tokyo (Yokohama) > Hitachinaka (for Nikko) > Miyako > Vladivostok > Aomori (for Nebuta Festival) LATE NIGHT > Tokyo (Yokohama)

2022 DEPARTURE | *Diamond Princess*®
Jul 27 WED

Kobe, Japan

Kochi, Japan

## Japan Explorer with Kumano Fireworks

Roundtrip Tokyo (Yokohama)

9 days | 7 ports

more ashore

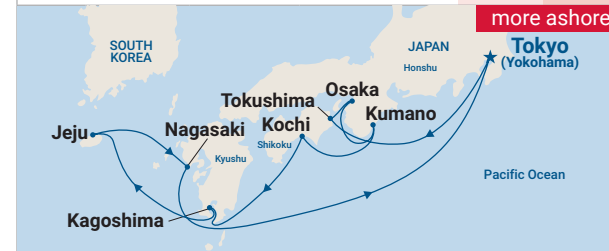


Tokyo (Yokohama) > Tokushima (for Awa Odori Festival) LATE NIGHT > Osaka (for Kyoto) LATE NIGHT > Kumano (for Fireworks Viewing) > Kochi > Kagoshima > Jeju > Nagasaki > Tokyo (Yokohama)

2022 DEPARTURE | *Diamond Princess*®
Aug 14 SUN

more ashore See the sights during the day and experience the nightlife after dark with Late Night (9 p.m. or later) or Overnight calls.

## Circle Japan with Nebuta & Summer Festivals

Roundtrip Tokyo (Yokohama)

10 days | 5 ports

more ashore

Tokyo (Yokohama) > Akita (for Kanto Festival) LATE NIGHT > Aomori (for Nebuta Festival) LATE NIGHT > Busan LATE NIGHT > *Kanmon Straits (Scenic Cruising)* > Kochi (for Yosakoi Festival) LATE NIGHT > Tokushima (for Awa Odori Festival) LATE NIGHT > Tokyo (Yokohama)

2022 DEPARTURE | *Diamond Princess*®
Aug 4 THU

## Circle Hokkaido

Roundtrip Tokyo (Yokohama)

8 days | 4 ports

more ashore

Tokyo (Yokohama) > Kushiro > Korsakov (Yuzhno-Sakhalinsk) > Otaru > Hakodate LATE NIGHT > Tokyo (Yokohama)

2022 DEPARTURE | *Diamond Princess*®
Jun 23 THU

Tokyo, Japan

Busan, South Korea

## Circle Hokkaido

Roundtrip Tokyo (Yokohama)

9 days | 5 ports

more ashore

Tokyo (Yokohama) > Aomori > Kushiro > Korsakov (Yuzhno-Sakhalinsk) > Otaru > Hakodate LATE NIGHT > Tokyo (Yokohama)

2022 DEPARTURE | *Diamond Princess*®
Aug 23 TUE

Akita Kanto Festival, Japan

## Japan Explorer

Roundtrip Tokyo (Yokohama)

9 days | 6 ports

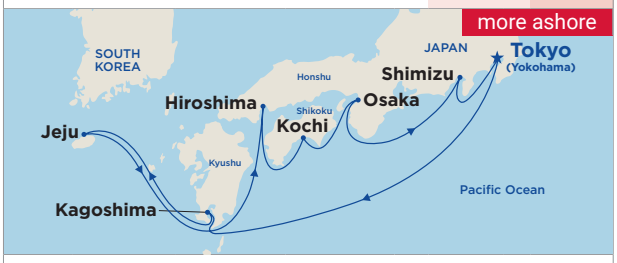


Tokyo (Yokohama) > Kagoshima > Jeju > *Kanmon Straits Scenic Cruising* > Hiroshima > Kochi > Osaka (For Kyoto) > Shimizu (for Mt. Fuji) LATE NIGHT > Tokyo (Yokohama)

2022 DEPARTURES | *Diamond Princess*®
Jun 14[78] TUE  Sep 10 SAT  Nov 12[79] SAT

[78]Nagasaki replaces Kagoshima.
[79]Late night in Osaka instead of Shimizu.
Port order varies.

Lake Motosuko, Japan

## Sea of Japan

Roundtrip Tokyo (Yokohama)

9 days | 6 ports

Tokyo (Yokohama) > Aomori > Sakata > Kanazawa > Sakaiminato > Busan > Nagasaki > Tokyo (Yokohama)

2022 DEPARTURES | *Diamond Princess*®
Sep 25 SUN  Oct 11[80] TUE

[80]Tsuruga replaces Kanazawa; Kagoshima replaces Nagasaki.

## Kyushu & Korea

Roundtrip Tokyo (Yokohama)

7 days | 4 ports

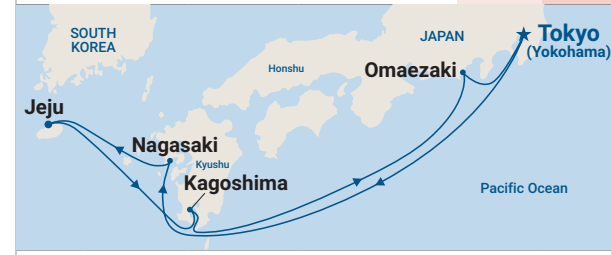


Tokyo (Yokohama) > Nagasaki > Jeju > Kagoshima > Omaezaki > Tokyo (Yokohama)

2022 DEPARTURES | *Diamond Princess*®
Oct 4 TUE  Oct 28[81] FRI

[81]Sasebo replaces Nagasaki, Kochi replaces Omaezaki.

Kanazawa, Japan

Sushi

Taipei, Taiwan

## Southern Islands
Roundtrip Kobe

7 days | 3 ports

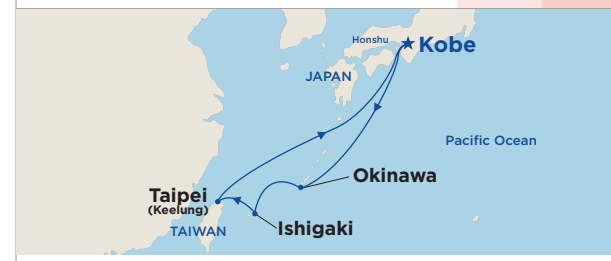


Kobe > Okinawa > Ishigaki > Taipei (Keelung) > Kobe

2022 SATURDAY DEPARTURES — *Diamond Princess®*: May 14, May 21[82], May 28

[82]Miyakojima replaces Ishigaki.

## Southern Islands
Roundtrip Tokyo (Yokohama)

8 days | 3 ports

Tokyo (Yokohama) > Okinawa > Ishigaki > Taipei (Keelung) > Tokyo (Yokohama)

2022 DEPARTURES — *Diamond Princess®*: Jul 6 WED, Oct 20[82] THU, Nov 4[55] FRI, Nov 21 MON

Port order may vary.
[82]Miyakojima replaces Ishigaki.

## Southern Islands
Roundtrip Tokyo (Yokohama)

9 days | 4 ports

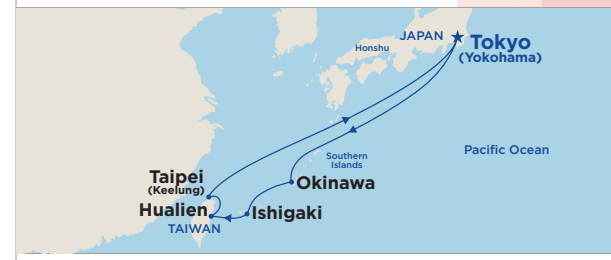


Tokyo (Yokohama) > Okinawa > Ishigaki > Hualien > Taipei (Keelung) > Tokyo (Yokohama)

2022 DEPARTURE — *Diamond Princess®*: Sep 1 THU

Ishigaki Island, Okinawa, Japan

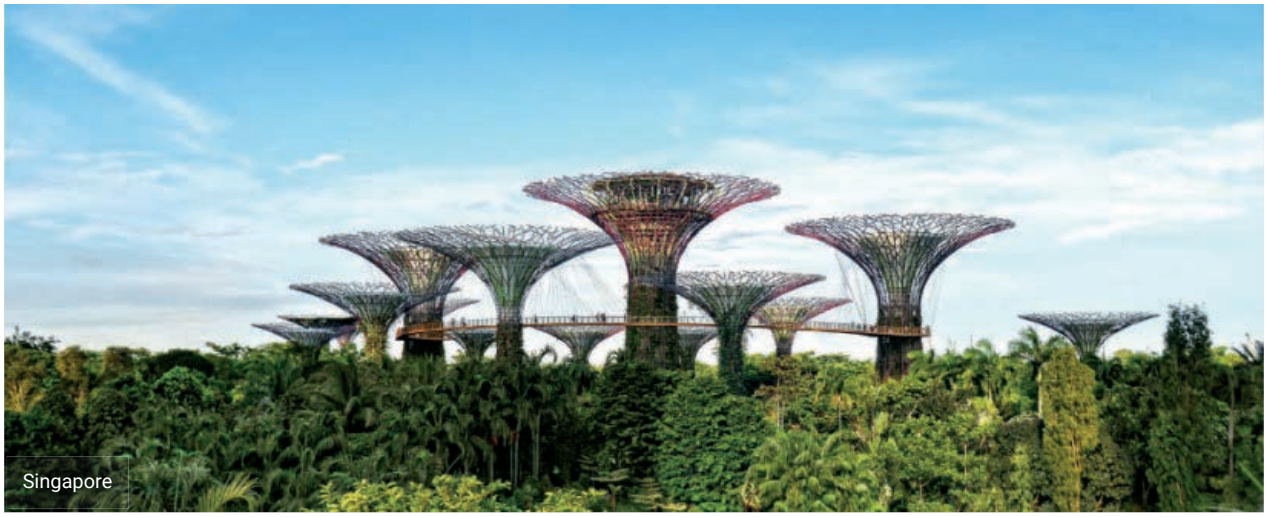
Singapore

## Southeast Asia with Malaysian Peninsula

Roundtrip Singapore

7 days | 5 ports

Singapore > Malacca > Kuala Lumpur (Port Kelang) > Penang > Phuket > Langkawi > Singapore

| | | | |
|---|---|---|---|
| 2022 DEPARTURES | *Diamond Princess*® | Dec 11 SUN | Dec 28 WED |
| 2023 DEPARTURES | *Diamond Princess*® | Jan 14 SAT | Feb 7 TUE | Feb 24 FRI |

## Southeast Asia with Thailand & Vietnam

Roundtrip Singapore

7 days | 3 ports

Singapore > Ko Samui > Bangkok (Laem Chabang) > Ho Chi Minh City (Phu My) > Singapore

| | | |
|---|---|---|
| 2023 DEPARTURE | *Diamond Princess*® | Jan 21 SAT |

## Southeast Asia with Thailand, Vietnam & Cambodia

Roundtrip Singapore

10 days | 5 ports

Singapore > Nha Trang > Ho Chi Minh City (Phu My) > Sihanoukville > Bangkok (Laem Chabang) > Ko Samui > Singapore

| | | |
|---|---|---|
| 2022 DEPARTURE | *Diamond Princess*® | Dec 18[83] SUN |
| 2023 DEPARTURES | *Diamond Princess*® | Jan 4 WED | Jan 28 SAT | Feb 14 TUE |

[83]Operates in reverse order.

Bangkok, Thailand

**more ashore** See the sights during the day and experience the nightlife after dark with Late Night (9 p.m. or later) or Overnight calls.

## Southeast Asia & Japan

Between Singapore and Tokyo (Yokohama)

12 days | 6 ports

more ashore

Singapore ➤ Ho Chi Minh City (Phu My) ➤ Nha Trang ➤ Hong Kong
LATE NIGHT ➤ Taipei (Keelung) ➤ Kobe ➤ Toba ➤ Tokyo (Yokohama)

| | |
|---|---|
| 2022 DEPARTURE | *Diamond Princess®* Nov 29[84] TUE |
| 2023 DEPARTURE | *Diamond Princess®* Mar 3 FRI |

[84]Operates in reverse order, Shimizu (for Mt. Fuji) replaces Toba. Late night in Kobe replaces late night in Hong Kong.

## Southeast Asia Explorer

Roundtrip Singapore

17 days | 11 ports

Singapore ➤ Malacca ➤ Kuala Lumpur (Port Kelang) ➤ Penang ➤ Phuket ➤ Langkawi ➤ Singapore ➤ Nha Trang ➤ Ho Chi Minh City (Phu My) ➤ Sihanoukville ➤ Bangkok (Laem Chabang) ➤ Ko Samui ➤ Singapore

| | |
|---|---|
| 2022 DEPARTURES | *Diamond Princess®* Dec 11 SUN Dec 18[85] SUN Dec 28 WED |
| 2023 DEPARTURES | *Diamond Princess®* Jan 4 WED Jan 28 SAT Feb 7 TUE Feb 14 TUE |

[85]Port order varies by departure date.

Kuala Lumpur, Malaysia

## Southeast Asia with Malaysia, Thailand & Vietnam

Roundtrip Singapore

14 days | 9 ports

Singapore ➤ Malacca ➤ Kuala Lumpur (Port Kelang) ➤ Penang ➤ Phuket ➤ Langkawi ➤ Singapore ➤ Ko Samui ➤ Bangkok (Laem Chabang ➤ Ho Chi Minh City (Phu My) ➤ Singapore

| | |
|---|---|
| 2023 DEPARTURE | *Diamond Princess®* Jan 14 SAT |

Ko Samui, Thailand

Osaka, Japan

# more to explore

| DAYS | ITINERARY | PORTS | SHIP | 2022 DATE |
|---|---|---|---|---|
| 12 | Southern Islands Explorer | **Kobe** > Okinawa > Ishigaki > Taipei (Keelung) > Kobe > Kochi > Kagoshima > Jeju > **Kobe** | Diamond Princess® | May 28 SAT |
| 13 | Circle Hokkaido Explorer | **Tokyo (Yokohama)** > Kushiro > Korsakov (Yuzhno-Sakhalinsk) > Otaru > Hakodate LATE NIGHT > Tokyo (Yokohama) > Jeju > Nagasaki > **Tokyo (Yokohama)** | Diamond Princess® | Jun 23 THU |
| 13 | Southern Islands Explorer | **Tokyo (Yokohama)** > Jeju > Nagasaki > Tokyo (Yokohama) > Okinawa > Ishigaki > Taipei (Keelung) > **Kobe** | Diamond Princess® | Jul 1 FRI<br>Jul 6[87] WED |
| 13 | Grand Japan with Gion & Tenjin Festivals | **Tokyo (Yokohama)** > Jeju > Nagasaki > Tokyo (Yokohama) > Kagoshima > Jeju > Kobe (for Gion Festival) LATE NIGHT > Osaka (for Tenjin Festival) LATE NIGHT > **Tokyo (Yokohama)** | Diamond Princess® | Jul 14 THU |
| 14 | Korea & Japan Explorer | **Kobe** > *Kanmon Straits Scenic Cruising* > Jeju > Kagoshima > Tokyo (Yokohama) > Nagasaki > Jeju > *Kanmon Straits Scenic Cruising* > Hiroshima > Kochi > Osaka (for Kyoto) > Shimizu (for Mt. Fuji) LATE NIGHT > **Tokyo (Yokohama)** | Diamond Princess® | Jun 9 THU |
| 15 | Japan Explorer & Kyushu | **Tokyo (Yokohama)** > Kagoshima > Jeju > *Kanmon Straits Scenic Cruising* > Hiroshima > Kochi > Osaka (for Kyoto) > Shimizu (for Mt. Fuji) LATE NIGHT > Tokyo (Yokohama) > Kagoshima > Jeju > Nagasaki > **Tokyo (Yokohama)** | Diamond Princess® | Sep 10 THU |
| 15 | Sea of Japan & Kyushu | **Tokyo (Yokohama)** > Kagoshima > Jeju > Nagasaki > Tokyo (Yokohama) > Aomori > Sakata > Kanazawa > Sakaiminato > Busan > Nagasaki > **Tokyo (Yokohama)** | Diamond Princess® | Sep 19 MON |
| 15 | Southern Islands & Kyushu | **Tokyo (Yokohama)** > Okinawa > Miyakojima > Taipei (Keelung) > Tokyo (Yokohama) > Sasebo > Jeju > Kagoshima > Kochi > **Tokyo (Yokohama)** | Diamond Princess® | Oct 20 THU<br>Oct 28[55] FRI |
| 16 | Grand Japan with Gion, Tenjin & Nebuta Festivals | **Tokyo (Yokohama)** > Kagoshima > Jeju > Kobe (for Gion Festival) LATE NIGHT > Osaka (for Tenjin Festival) LATE NIGHT > Tokyo (Yokohama) > Hitachinaka (for Nikko) > Miyako > Vladivostok > Aomori (for Nebuta Festival) LATE NIGHT > **Tokyo (Yokohama)** | Diamond Princess® | Jul 19 TUE |
| 16 | Sea of Japan & Kyushu | **Tokyo (Yokohama)** > Aomori > Sakata > Kanazawa > Sakaiminato > Busan > Nagasaki > Tokyo (Yokohama) > Nagasaki > Jeju > Kagoshima > Omaezaki > **Tokyo (Yokohama)** | Diamond Princess® | Sep 25 SUN<br>Oct 4[86] TUE |
| 17 | Japan Explorer & Circle Hokkaido | **Tokyo (Yokohama)** > Nagasaki > Jeju > *Kanmon Straits Scenic Cruising* > Hiroshima > Kochi > Osaka (for Kyoto) > Shimizu (for Mt. Fuji) LATE NIGHT > Tokyo (Yokohama) > Kushiro > Korsakov (Yuzhno-Sakhalinsk) > Otaru > Hakodate LATE NIGHT > **Tokyo (Yokohama)** | Diamond Princess® | Jun 14 TUE |

[86]Tsuruga replaces Kanazawa, Kagoshima replaces Nagasaki, port order varies
[87]Nagasaki replaces Sasebo; port order varies
[55]Port order varies

**more ashore** See the sights during the day and experience the nightlife after dark with Late Night (9 p.m. or later) or Overnight calls.

Otaru, Japan

Tokyo, Japan

# more to explore

| DAYS | ITINERARY | PORTS | SHIP | 2022 DATE | 2023 DATE |
|---|---|---|---|---|---|
| 17 | Sea of Japan & Southern Islands | **Tokyo (Yokohama)** > Aomori > Sakata > Tsuruga > Sakaiminato > Busan > Kagoshima > Tokyo (Yokohama) > Okinawa > Miyakojima > Taipei (Keelung) > **Tokyo (Yokohama)** | *Diamond Princess*® | Oct 11 TUE | |
| 17 | Southern Islands & Japan Explorer | **Tokyo (Yokohama)** > Taipei (Keelung) > Miyakojima > Okinawa > Tokyo (Yokohama) > Shimizu (for Mt. Fuji) > Osaka (for Kyoto) LATE NIGHT > Kochi > Hiroshima > *Kanmon Straits Scenic Cruising* > Jeju > Kagoshima > **Tokyo (Yokohama)** | *Diamond Princess*® | Nov 4 FRI<br>Nov 12[88] SAT | |
| 18 | Grand Japan with Nebuta & Summer Festivals | **Tokyo (Yokohama)** > Hitachinaka (for Nikko) > Miyako > Vladivostok > Aomori (for Nebuta Festival) LATE NIGHT > Tokyo (Yokohama) > Akita (for Kanto Festival) LATE NIGHT > Aomori (for Nebuta Festival) LATE NIGHT > Busan LATE NIGHT > *Kanmon Straits Scenic Cruising* > Kochi (for Yosakoi Festival) LATE NIGHT > Tokushima (for Awa Odori Festival) LATE NIGHT > **Tokyo (Yokohama)** | *Diamond Princess*® | Jul 27 WED | |
| 18 | Grand Japan with Kumano Fireworks | **Tokyo (Yokohama)** > Tokushima (for Awa Odori Festival) LATE NIGHT > Osaka (for Kyoto) LATE NIGHT > Kumano (for Fireworks Viewing) > Kochi > Kagoshima > Jeju > Nagasaki > Tokyo (Yokohama) > Aomori > Kushiro > Korsakov (Yuzhno-Sakhalinsk) > Otaru > Hakodate LATE NIGHT > **Tokyo (Yokohama)** | *Diamond Princess*® | Aug 14 SUN | |
| 18 | Circle Hokkaido & Southern Islands | **Tokyo (Yokohama)** > Aomori > Kushiro > Korsakov (Yuzhno-Sakhalinsk) > Otaru > Hakodate LATE NIGHT > Tokyo (Yokohama) > Okinawa > Ishigaki > Hualien > Taipei (Keelung) > **Tokyo (Yokohama)** | *Diamond Princess*® | Aug 23 TUE | |
| 18 | Southern Islands & Japan Explorer | **Tokyo (Yokohama)** > Okinawa > Ishigaki > Hualien > Taipei (Keelung) > Tokyo (Yokohama) > Kagoshima > Jeju > *Kanmon Straits Scenic Cruising* > Hiroshima > Kochi > Osaka (for Kyoto) > Shimizu (for Mt. Fuji) LATE NIGHT > **Tokyo (Yokohama)** | *Diamond Princess*® | Sep 1 THU | |
| 18 | Asia & Australia | **Sydney** > Brisbane > Darwin > Lombok > Ho Chi Minh City (Phu My) > Nha Trang > **Hong Kong** OVERNIGHT | *Royal Princess*® | | Mar 7 TUE |
| 19 | Grand Japan with Nebuta, Kumano Fireworks & Summer Festivals | **Tokyo (Yokohama)** > Akita (for Kanto Festival) LATE NIGHT > Aomori (for Nebuta Festival) LATE NIGHT > Busan LATE NIGHT > *Kanmon Straits Scenic Cruising* > Kochi (for Yosakoi Festival) LATE NIGHT > Tokushima (for Awa Odori Festival) LATE NIGHT > Tokyo (Yokohama) > Tokushima (for Awa Odori Festival) LATE NIGHT > Osaka (for Kyoto) LATE NIGHT > Kumano (for Fireworks Viewing) > Kochi > Kagoshima > Jeju > Nagasaki > **Tokyo (Yokohama)** | *Diamond Princess*® | Aug 4 THU | |
| 20 | Asia & Australia | **Hong Kong** > Nha Trang > Ho Chi Minh City (Phu My) > Singapore > Lombok > Perth (Fremantle) > Adelaide > Melbourne > **Sydney** | *Sapphire Princess*® | Aug 28 SUN | |
| 20 | Japan & Southeast Asia | **Tokyo (Yokohama)** > Taipei (Keelung) > Ishigaki > Okinawa > Tokyo (Yokohama) > Shimizu (for Mt. Fuji) > Kobe LATE NIGHT > Taipei (Keelung) > Hong Kong > Nha Trang > Ho Chi Minh City (Phu My) > **Singapore** | *Diamond Princess*® | Nov 21 MON | |

[88]Ishigaki replaces Miyakojima, port order varies.

# CRUISETOURS

## Highlights of Japan
Cruisetour

tour 3

13, 14 or 15 nights

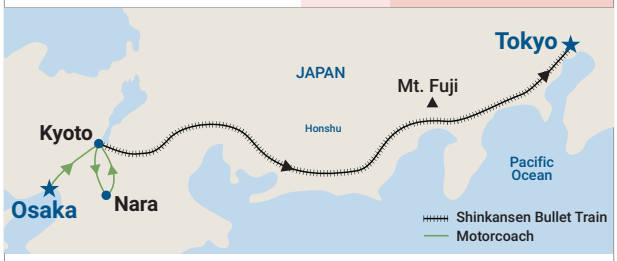


| | |
|---|---|
| 1 | Kyoto |
| 2 | Kyoto |
| 3 | Tokyo |
| 4 | Tokyo |
| 5 | Tokyo |
| 6-13 | Circle Hokkaido, Southern Islands, Gion & Tenjin Festivals or Northern Japan with Nebuta Festivals cruise (3A) |
| 6-14 | Japan Explorer, Sea of Japan, Circle Hokkaido or Southern Islands cruise (3B) |
| 6-15 | Circle Japan with Nebuta & Summer Festivals cruise (3C) |

2022 DEPARTURES

*Diamond Princess®*

| TOUR 3A | TOUR 3B | TOUR 3C |
|---|---|---|
| Jun 18 | Jun 9 | Jul 30 |
| Jul 1 | Aug 18 | |
| Jul 14 | Aug 27 | |
| Jul 22 | Sep 5 | |
| | Sep 20 | |
| | Oct 6 | |
| | Nov 7 | |

## Best of Cambodia & Laos
Cruisetour

tour 5

12 or 17 nights

| | |
|---|---|
| 1 | Vientiane |
| 2 | Luang Prabang |
| 3 | Luang Prabang |
| 4 | Siem Reap |
| 5 | Siem Reap |
| 6-12 | 7-day Southeast Asia & Malaysian Peninsula cruise (5A) |
| 6-17 | 12-day Southeast Asia & Japan cruise (5B) |

2022 DEPARTURES

*Diamond Princess®*

| TOUR 5A | TOUR 5B |
|---|---|
| Dec 6 | Dec 23 |

2023 DEPARTURES

*Diamond Princess®*

| TOUR 5A | TOUR 5B |
|---|---|
| Jan 9 | Feb 26 |
| Feb 2 | |
| Feb 19 | |

Kyoto, Japan

[89] *Travvy Awards, 2017-2019*

**From sophisticated cities to vast landscapes brimming with beauty, this region of the world beckons to be explored.** The picturesque setting of the South Pacific is the perfect place to reconnect with loved ones and Australia's golden beaches, matched with cosmopolitan cities like Sydney and Melbourne, inspire you to uncover all this welcoming destination has to offer. Explore the otherworldly terrain of New Zealand, where dramatic mountains meet turquoise seas and magnificent fjords, and on board, learn more about the Māori culture and traditions with our Across the Ditch program.

## New Zealand
Roundtrip Sydney

13 days | 5 ports

Sydney > *Fiordland National Park (Scenic Cruising)* > Dunedin (Port Chalmers) > Wellington > Tauranga > Auckland > Bay of Islands > Sydney

| | | |
|---|---|---|
| 2022 DEPARTURES | *Royal Princess®*<br>Oct 24 MON | *Majestic Princess®*<br>Dec 21[90] WED |
| 2023 DEPARTURES | *Royal Princess®*<br>Feb 6 MON<br>Feb 19 SUN | |

[90]Picton and Christchurch (Lyttelton) replace Dunedin (Port Chalmers) and Wellington.

## New Zealand
Roundtrip Sydney

13 days | 6 ports

Sydney > *Fiordland National Park (Scenic Cruising)* > Dunedin (Port Chalmers) > Christchurch (Lyttelton) > Wellington > Tauranga > Auckland > Bay of Islands > Sydney

| | | | |
|---|---|---|---|
| 2022 DEPARTURES | *Royal Princess®*<br>Nov 6 SUN<br>Dec 3 SAT | Dec 29 THU | *Sapphire Princess®*<br>Oct 4 TUE |
| 2023 DEPARTURES | *Majestic Princess®*<br>Jan 3[91] TUE | Feb 24[91] FRI | Nov 25[91] FRI |

[91]Picton replaces Wellington; Port order varies.

## Across the Ditch

Our Across the Ditch program further immerses you in New Zealand's Māori culture, treasured landscapes and exquisite food and wine as you venture "across the ditch," or across the Tasman Sea to New Zealand. Connect with Māori traditions and culture on board through performances such as the Haka Māori War Dance and encounter the diverse landscapes, cuisine and history of both the North and South islands with an array of Discovery™ and Animal Planet™ curated shore excursions.

## New Zealand
Roundtrip Melbourne

13 days | 6 ports

Melbourne > *Fiordland National Park (Scenic Cruising)* > Dunedin (Port Chalmers) > Christchurch (Lyttelton) > Wellington > Napier > Tauranga > Auckland > Melbourne

| | | |
|---|---|---|
| 2022 DEPARTURES | *Grand Princess®*<br>Nov 4 FRI<br>Dec 1 THU | Dec 21[92] WED |
| 2023 DEPARTURES | *Grand Princess®*<br>Jan 9 MON<br>Jan 27 FRI | Feb 23 THU<br>Mar 8 WED |

[92]Operates in reverse order; omits Christchurch (Lyttelton).

**more ashore** See the sights during the day and experience the nightlife after dark with Late Night (9 p.m. or later) or Overnight calls.

## New Zealand
Roundtrip Sydney

12 days | 5 ports

Sydney > *Fiordland National Park (Scenic Cruising)* > Dunedin (Port Chalmers) > Christchurch (Lyttelton) > Wellington > Auckland > Bay of Islands > Sydney

2022 DEPARTURE — *Majestic Princess®* Oct 31 MON

2023 DEPARTURE — *Royal Princess®* Jan 11 WED

Dunedin, New Zealand

## New Zealand
Roundtrip Auckland

14 days | 6 ports

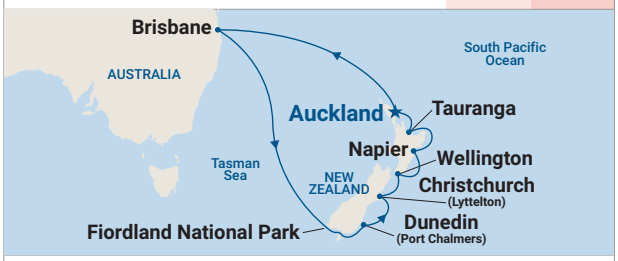


Auckland LATE NIGHT > Brisbane > *Fiordland National Park (Scenic Cruising)* > Dunedin (Port Chalmers) > Christchurch (Lyttelton) > Wellington > Napier > Tauranga > Auckland

2022 DEPARTURES — *Coral Princess®* Dec 15 THU, Dec 29 THU

Auckland, New Zealand

## New Zealand
Roundtrip Brisbane

14 days | 6 ports

more ashore

Brisbane > *Fiordland National Park (Scenic Cruising)* > Dunedin (Port Chalmers) > Christchurch (Lyttelton) > Wellington > Napier > Tauranga > Auckland LATE NIGHT > Brisbane

2022 DEPARTURES — *Coral Princess®* Dec 5 MON, Dec 19 MON

2023 DEPARTURES — *Coral Princess®* Jan 2 MON, Feb 6[93] MON

[93]Operates in reverse order; no late night in Auckland.

Fiordland National Park, New Zealand

Marlborough Wine Region, New Zealand

## Australia & New Zealand

Sydney to Auckland

13 days | 6 ports

more ashore

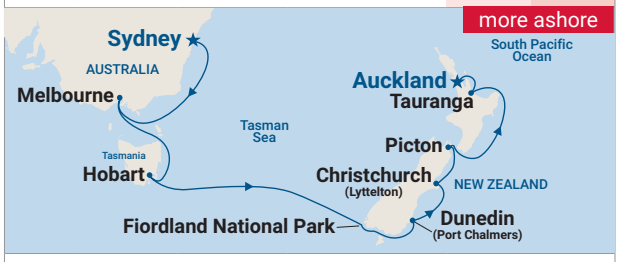


Sydney > Melbourne LATE NIGHT > Hobart > *Fiordland National Park (Scenic Cruising)* > Dunedin (Port Chalmers) > Christchurch (Lyttelton) > Picton (for Marlborough Wine Region) > Tauranga > Auckland

2023 DEPARTURE | *Majestic Princess®* Jan 16 MON

## Australia & New Zealand

Auckland to Sydney

13 days | 7 ports

more ashore

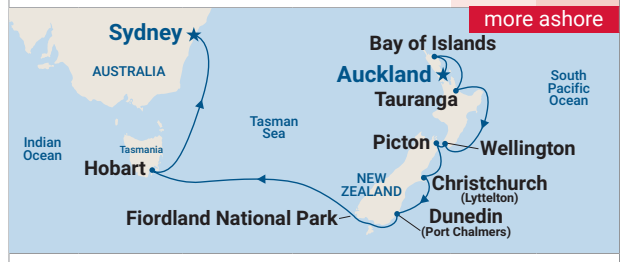


Auckland > Bay of Islands > Tauranga LATE NIGHT > Wellington > Picton (for Marlborough Wine Region) > Christchurch (Lyttelton) > Dunedin (Port Chalmers) > *Fiordland National Park (Scenic Cruising)* > Hobart > Sydney

2023 DEPARTURE | *Majestic Princess®* Jan 29 SUN

**more ashore** See the sights during the day and experience the nightlife after dark with Late Night (9 p.m. or later) or Overnight calls.

Sydney, Australia

## Queensland
Roundtrip Sydney

10 days | 5 ports

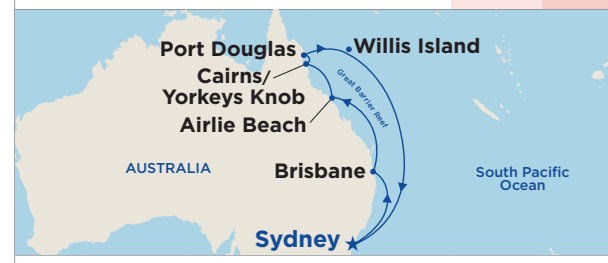


Sydney ➤ Brisbane ➤ Airlie Beach (for the Whitsundays) ➤ Yorkeys Knob (for Cairns) ➤ Port Douglas (for the Great Barrier Reef) ➤ Willis Island (for Service Call) ➤ Sydney

| | | |
|---|---|---|
| 2022 DEPARTURES | *Royal Princess*® Nov 23 WED | *Majestic Princess*® Oct 20[94] THU |
| 2023 DEPARTURE | *Majestic Princess*® Mar 22[55] WED | |

[55]Port order varies.
[94]Operates in 11 days; port order varies.

## Queensland
Roundtrip Brisbane

7 days | 4 ports

more ashore

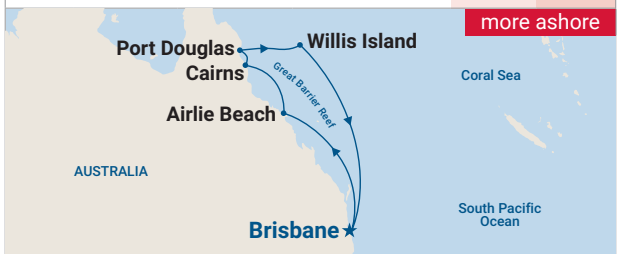


Brisbane ➤ Airlie Beach (for the Whitsundays) ➤ Cairns LATE NIGHT ➤ Port Douglas (for the Great Barrier Reef) ➤ Willis Island (for Service Call) ➤ Brisbane

| | |
|---|---|
| 2022 DEPARTURES | *Coral Princess*® Nov 10 THU<br>Nov 28[55] MON |

[55]Port order varies.

## Queensland
Roundtrip Melbourne

14 days | 7 ports

Melbourne ➤ Sydney ➤ Brisbane ➤ Willis Island (for Service Call) ➤ Cairns ➤ Port Douglas (for the Great Barrier Reef) ➤ Airlie Beach (for the Whitsundays) ➤ Newcastle ➤ Melbourne

| | |
|---|---|
| 2022 DEPARTURE | *Grand Princess*® Nov 17 THU |

## Round Australia
Roundtrip Sydney

28 days | 14 ports

Sydney ➤ Brisbane ➤ Willis Island (for Service Call) ➤ Cairns ➤ Darwin ➤ *Kimberley Coast (Scenic Cruising)* ➤ Kuri Bay ➤ Broome ➤ Geraldton ➤ Perth (Fremantle) ➤ Margaret River (Busselton) ➤ Albany ➤ Adelaide ➤ Melbourne ➤ Burnie ➤ Hobart ➤ Sydney

| | |
|---|---|
| 2022 DEPARTURE | *Coral Princess*® Oct 11 TUE |
| 2023 DEPARTURE | *Coral Princess*® Apr 2[95] SUN |

[95]Operates in reverse order; Kangaroo Island replaces Melbourne, port order varies.

Māori village, New Zealand

## Northern Explorer

Brisbane to Perth (Fremantle)

14 days | 6 ports

more ashore

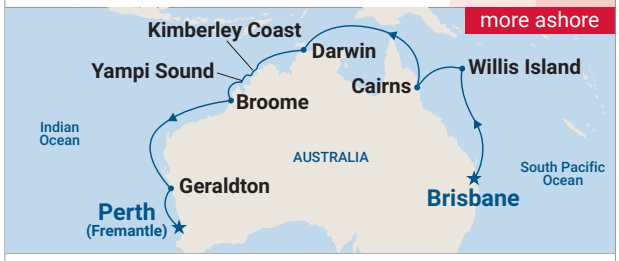


Brisbane > Willis Island (for Service Call) > Cairns > Darwin LATE NIGHT > *Kimberley Coast (Scenic Cruising)* > *Yampi Sound (Scenic Cruising)* > Broome > Geraldton > Perth (Fremantle)

2023 DEPARTURES — *Coral Princess®*
Feb 20 MON
Mar 16[93] THU

[93]Operates in 15 days. Kuri Bay replaces Yampi Sound (Scenic Cruising).

Kangaroo Island, Australia

## Coral Coast

Roundtrip Perth (Fremantle)

10 days | 4 ports

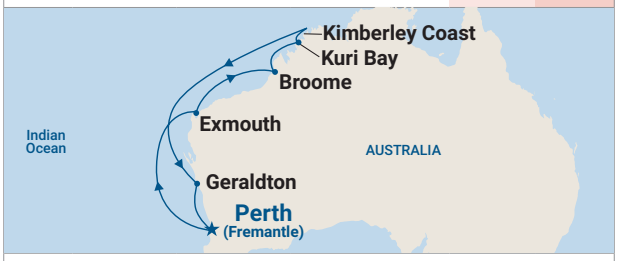


Perth (Fremantle) > Exmouth > Broome > Kuri Bay > *Kimberley Coast (Scenic Cruising)* > Geraldton > Perth (Fremantle)

2023 DEPARTURE — *Coral Princess®*
Mar 6 MON

## Northern Explorer

Perth (Fremantle) to Sydney

17 days | 7 ports

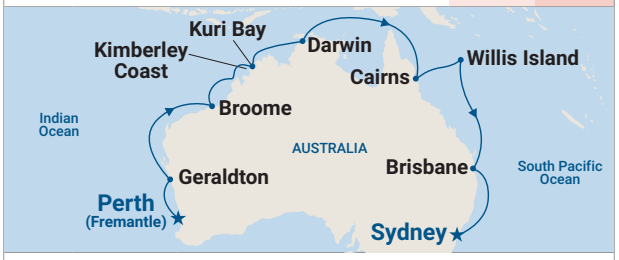


Perth (Fremantle) > Geraldton > Broome > *Kimberley Coast (Scenic Cruising)* > Kuri Bay > Darwin > Cairns > Willis Island (for Service Call) > Brisbane > Sydney

2023 DEPARTURES — *Coral Princess®*
Mar 16 THU
Apr 13 THU

# more to explore

| DAYS | ITINERARY | PORTS | SHIP | 2022 DATE | 2023 DATE |
|---|---|---|---|---|---|
| 5 | Southern Australia Explorer | Melbourne > Adelaide LATE NIGHT > Kangaroo Island > Melbourne | *Grand Princess®* | | Jan 22 SUN |
| 6 | Southern Australia Explorer | Melbourne > Adelaide LATE NIGHT > Kangaroo Island > Port Lincoln > Melbourne | *Grand Princess®* | | Jan 3 TUE |
| 7 | Southern Australia Explorer | Melbourne > Phillip Island LATE NIGHT > Port Lincoln > Kangaroo Island > Adelaide LATE NIGHT > Melbourne | *Grand Princess®* | Dec 14 WED | Mar 21 TUE |
| 10 | Southern Australia Explorer | Melbourne > Phillip Island LATE NIGHT > Port Lincoln > Adelaide LATE NIGHT > Kangaroo Island > Melbourne > Eden > Sydney | *Grand Princess®* | | Mar 21 MON |

**more ashore** See the sights during the day and experience the nightlife after dark with Late Night (9 p.m. or later) or Overnight calls.

## Tasmania
Roundtrip Sydney

8 days | 3 ports

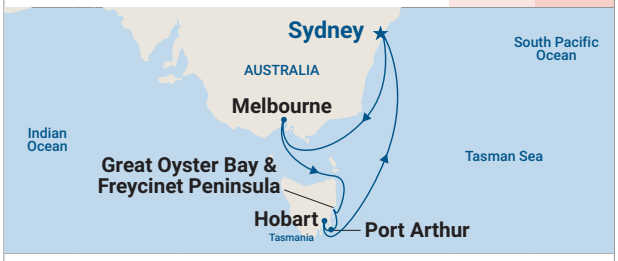


Sydney > Melbourne > *Great Oyster Bay & Freycinet Peninsula (Scenic Cruising)* > Port Arthur > Hobart > Sydney

2022 DEPARTURE | *Sapphire Princess®* Oct 17 MON

## Tasmania
Roundtrip Sydney

8 days | 3 ports

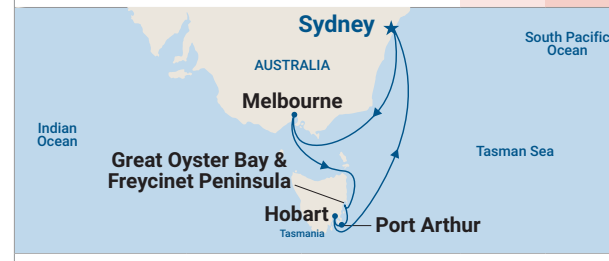


Sydney > Melbourne > Port Arthur > Hobart > *Great Oyster Bay & Freycinet Peninsula (Scenic Cruising)* > Eden > Sydney

2022 DEPARTURE | *Majestic Princess®* Nov 12 SAT

## Tasmania
Roundtrip Brisbane

10 days | 4 ports

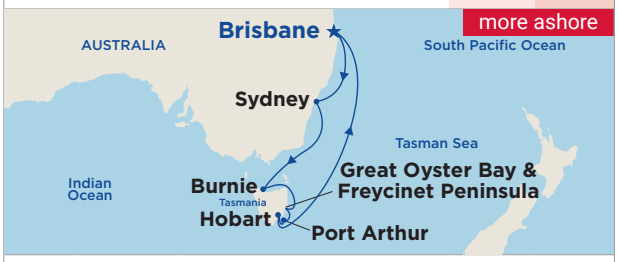


Brisbane > Sydney LATE NIGHT > Burnie > *Great Oyster Bay & Freycinet Peninsula (Scenic Cruising)* > Port Arthur > Hobart > Brisbane

2023 DEPARTURE | *Coral Princess®* Jan 16 MON

Tasman Arch, Tasmania, Australia

Freycinet National Park, Tasmania Australia

## more to explore

| DAYS | ITINERARY | PORTS | SHIP | 2022 DATE | 2023 DATE |
|---|---|---|---|---|---|
| 5 | Tasmania | Sydney > Port Arthur > Hobart > Sydney | *Majestic Princess®* | Nov 20 SUN | |

# CRUISETOURS

There's so much to see beyond the shore, which is why Princess® offers immersive cruisetours. Combine select cruises with an escorted land tour that takes you to some of the greatest destinations of the region, from the incredible scenery of the Outback to the awe-inspiring Great Barrier Reef. Visit princess.com for more details and learn how you can go deeper into the heart of Australia.

Uluru-Kata Tjuta National Park, Australia

## Ultimate Australia

Cruisetour

tour 4 — 19 or 20 nights

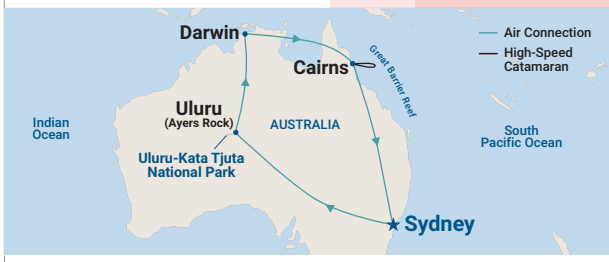


| | |
|---|---|
| 1 | Sydney |
| 2 | Sydney |
| 3 | Uluru (Ayers Rock) |
| 4 | Darwin |
| 5 | Darwin |
| 6 | Cairns |
| 7 | Cairns |
| 8-19 | New Zealand cruise (4C/4G/4E) |
| 8-20 | New Zealand cruise (4A/4F/4H/4I) |
| 8-30 | Australia & New Zealand cruise (4B/4D) |

**2022 DEPARTURES**

| Royal Princess® | | Majestic Princess® | |
|---|---|---|---|
| TOUR 4F<br>Sep 27<br>Oct 17<br>Oct 30<br>Nov 26 | TOUR 4H<br>Dec 22 | TOUR 4G<br>Oct 24<br><br>TOUR 4F<br>Nov 18 | TOUR 4H<br>Dec 14<br><br>TOUR 4I<br>Dec 27 |

**2023 DEPARTURES**

| Royal Princess® | | Majestic Princess® | |
|---|---|---|---|
| TOUR 4C<br>Jan 4 | TOUR 4A<br>Feb 12 | TOUR 4F<br>Jan 3[97] | TOUR 4D<br>Jan 29[97] |
| TOUR 4E<br>Jan 11[97] | TOUR 4F<br>Feb 19[97] | TOUR 4B<br>Jan 9 | TOUR 4A<br>Feb 17 |
| TOUR 4A<br>Jan 30 | | | |

[97]Itinerary operates in reverse order. Land tour after cruise.

## Australian Outback Adventure

Cruisetour

tour 3 — 18, 19 or 31 nights

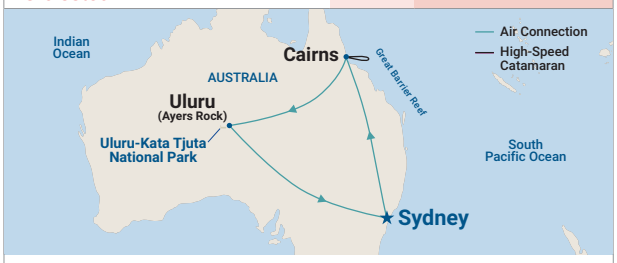


| | |
|---|---|
| 1 | Sydney |
| 2 | Cairns |
| 3 | Cairns |
| 4 | Uluru (Ayers Rock) |
| 5 | Uluru (Ayers Rock) |
| 6 | Sydney |
| 7-18 | New Zealand cruise (3C/3G) |
| 7-19 | New Zealand cruise (3A/3E/3F/3H/3I) |
| 7-19 | Australia & New Zealand cruise (3B/3D)) |
| 7-31 | Hawaii, Tahiti & South Pacific Crossing cruise (3K) |

**2022 DEPARTURES**

| Royal Princess® | | Majestic Princess® | |
|---|---|---|---|
| TOUR 3F<br>Sep 28<br>Oct 18<br>Oct 31<br>Nov 27 | TOUR 3H<br>Dec 23 | TOUR 3K<br>Sep 24[97]<br><br>TOUR 3G<br>Oct 25<br><br>TOUR 3F<br>Nov 19 | TOUR 3H<br>Dec 15<br><br>TOUR 3I<br>Dec 28 |

**2023 DEPARTURES**

| Royal Princess® | | Majestic Princess® | |
|---|---|---|---|
| TOUR 3C<br>Jan 5 | TOUR 3E<br>Feb 6[97]<br><br>TOUR 3A<br>Feb 13 | TOUR 3B<br>Jan 10<br><br>TOUR 3D<br>Jan 29[97] | TOUR 3A<br>Feb 18 |

[97]Itinerary operates in reverse order. Land tour after cruise.

Koala, Australia

**more ashore** See the sights during the day and experience the nightlife after dark with Late Night (9 p.m. or later) or Overnight calls.

# TAHITI & SOUTH PACIFIC

Enjoy the welcoming spirit and idyllic islands of French Polynesia when you sail to Tahiti with Princess.® Marvel at sparkling lagoons and relax on stretches of white-sand beaches on these pearls of the Pacific.

Isle of Pines, New Caledonia

## Fiji & South Pacific

Roundtrip Sydney

**13** days | **6** ports

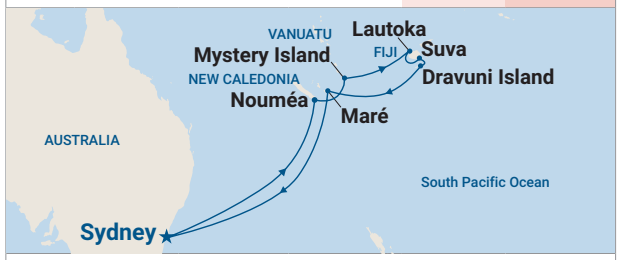


Sydney > Nouméa > Mystery Island > Lautoka > Suva > Dravuni Island > Maré > Sydney

**2022 DEPARTURES**
*Majestic Princess®* Dec 8 THU
*Royal Princess®* Dec 16 FRI
*Sapphire Princess®* Sep 17[98] SAT

**2023 DEPARTURES**
*Majestic Princess®* Feb 11[99] SUN  Mar 9 THU

[98]Port order varies.
[99]Isle of Pines replaces Maré.

## Fiji & South Pacific

Roundtrip Sydney

**14** days | **7** ports

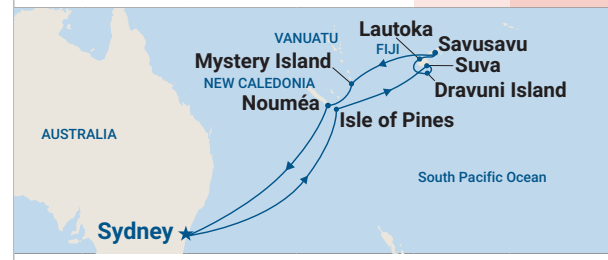


Sydney > Isle of Pines > Suva > Dravuni Island > Lautoka > Savusavu > Mystery Island > Nouméa > Sydney

**2023 DEPARTURE**
*Royal Princess®* Jan 23 MON

## Fiji & South Pacific

Roundtrip Melbourne

**14** days | **5** ports

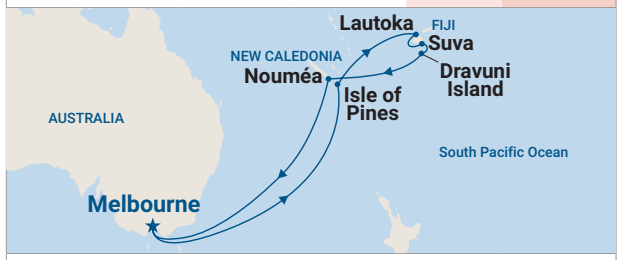


Melbourne > Isle of Pines > Lautoka > Suva > Dravuni Island > Nouméa > Melbourne

**2023 DEPARTURE**
*Grand Princess®* Feb 9 THU

## Papua New Guinea

Roundtrip Brisbane

**11** days | **5** ports

Brisbane > Alotau (Milne Bay) > Kitava > Rabaul > Kiriwina Island > Conflict Islands > Brisbane

**2022 DEPARTURE**
*Coral Princess®* Nov 17 THU

**2023 DEPARTURE**
*Coral Princess®* Jan 26 THU

## Hawaii, Tahiti & South Pacific Crossing

Roundtrip Sydney

35 days | 13 ports

more ashore

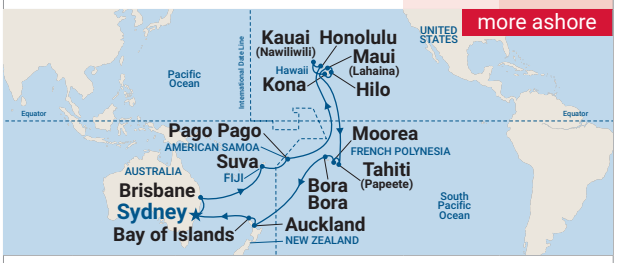


Sydney ➤ Brisbane ➤ Suva ➤ *Cross International Date Line* ➤ Pago Pago ➤ Honolulu LATE NIGHT ➤ Kauai (Nawiliwili) ➤ Kona ➤ Hilo ➤ Maui (Lahaina) ➤ Tahiti (Papeete) LATE NIGHT ➤ Moorea ➤ Bora Bora ➤ *Cross International Date Line* ➤ Auckland LATE NIGHT ➤ Bay of Islands ➤ Sydney

| | |
|---|---|
| 2022 DEPARTURE | *Coral Princess®* Sep 3 SAT |
| 2023 DEPARTURE | *Coral Princess®* Apr 30[55] SUN |

[55]Port order varies.

## Hawaii, Tahiti & Samoa

Roundtrip Los Angeles

28 days | 8 ports

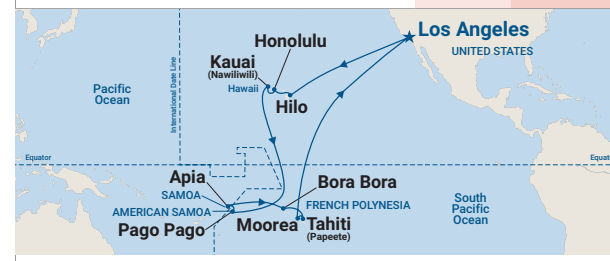


Los Angeles ➤ Hilo ➤ Honolulu LATE NIGHT ➤ Kauai (Nawiliwili) ➤ Pago Pago ➤ *Cross International Date Line* ➤ Apia (Samoa) ➤ Bora Bora OVERNIGHT ➤ Tahiti (Papeete) LATE NIGHT ➤ Moorea LATE NIGHT ➤ Los Angeles

| | |
|---|---|
| 2022 DEPARTURE | *Crown Princess®* Nov 9 WED |
| 2023 DEPARTURE | *Crown Princess®* Mar 17[100] FRI |

[100]Maui (Lahaina) replaces Kauai (Nawiliwili).

Papeete, French Polynesia

 See the sights during the day and experience the nightlife after dark with Late Night (9 p.m. or later) or Overnight calls.

# more to explore

| DAYS | ITINERARY | PORTS | SHIP | 2022 DATE | 2023 DATE |
|---|---|---|---|---|---|
| 24 | Hawaii, Tahiti & South Pacific Crossing | **Sydney** > Bay of Islands > Auckland > Tahiti (Papeete) > Tahiti (Papeete) LATE NIGHT > Moorea > Honolulu LATE NIGHT > Kona > **Los Angeles** | *Sapphire Princess®* | Oct 25 TUE | |
| 25 | Hawaii, Tahiti & South Pacific Crossing | **Los Angeles** > Maui (Lahaina) > Honolulu LATE NIGHT > Tahiti (Papeete) OVERNIGHT > Pago Pago > *Cross International Date Line* > Auckland > Bay of Islands > **Sydney** | *Majestic Princess®* | Sep 24 SAT | |
| 28 | Hawaii, Tahiti & South Pacific Crossing | **Vancouver** > Astoria LATE NIGHT > San Francisco LATE NIGHT > Santa Barbara > San Diego > Los Angeles > Hilo > Honolulu LATE NIGHT > Tahiti (Papeete) LATE NIGHT > Bora Bora > Pago Pago > *Cross International Date Line* > Suva > **Auckland** | *Grand Princess®* | Sep 26 MON | |
| 28 | Hawaii, Tahiti & South Pacific Crossing | **Sydney** > Picton (for Marlborough Wine Region) > Tauranga > Auckland LATE NIGHT > Bay of Islands > *Cross International Date Line* > Tahiti (Papeete) OVERNIGHT > Maui (Lahaina) > Honolulu LATE NIGHT > **Los Angeles** | *Majestic Princess®* | | Apr 4 TUE |
| 29 | Hawaii, Tahiti & South Pacific Crossing | **Vancouver** LATE NIGHT > Victoria > Los Angeles > Maui (Lahaina) > Honolulu LATE NIGHT > Tahiti (Papeete) LATE NIGHT > Pago Pago > *Cross International Date Line* > Auckland > Bay of Islands > **Sydney** | *Majestic Princess®* | Sep 20 TUE | |
| 29 | Hawaii, Tahiti & South Pacific Crossing | **Vancouver** > Victoria > Kona > Honolulu LATE NIGHT > Tahiti (Papeete) LATE NIGHT > Bora Bora > *Cross International Date Line* > Picton (for Marlborough Wine Region) > Wellington > Tauranga > Auckland > Bay of Islands > **Sydney** | *Royal Princess®* | Sep 24 SAT | |
| 29 | Hawaii, Tahiti & South Pacific Crossing | **Los Angeles** > Hilo > Honolulu LATE NIGHT > Tahiti (Papeete) LATE NIGHT > Bora Bora > Pago Pago > *Cross International Date Line* > Suva > Auckland > Tauranga > Christchurch (Lyttelton) > Dunedin (Port Chalmers) > *Fiordland National Park (Scenic Cruising)* > **Sydney** | *Grand Princess®* | Oct 3 MON | |
| 29 | Hawaii, Tahiti & South Pacific Crossing | **Sydney** > Picton (for Marlborough Wine Region) > Wellington > Napier > Tauranga > Auckland > Bay of Islands > *Cross International Date Line* > Pago Pago > Bora Bora > Tahiti (Papeete) LATE NIGHT > Honolulu LATE NIGHT > Maui (Lahaina) > **San Francisco** | *Grand Princess®* | | Mar 31 FRI |
| 32 | Hawaii, Tahiti & South Pacific Crossing | **Sydney** > Picton (for Marlborough Wine Region) > Wellington > Napier > Tauranga > Auckland > Bay of Islands > *Cross International Date Line* > Pago Pago > Bora Bora > Tahiti (Papeete) LATE NIGHT > Honolulu LATE NIGHT > Maui (Lahaina) > San Francisco > Victoria LATE NIGHT > **Vancouver** | *Grand Princess®* | | Mar 31 FRI |
| 32 | Hawaii, Tahiti & South Pacific Crossing | **Sydney** > Picton (for Marlborough Wine Region) > Tauranga > Auckland LATE NIGHT > Bay of Islands > *Cross International Date Line* > Tahiti (Papeete) LATE NIGHT > Maui (Lahaina) > Honolulu LATE NIGHT > Los Angeles > Victoria > **Vancouver** | *Majestic Princess®* | | Apr 4 TUE |
| 36 | Hawaii, Tahiti & South Pacific Crossing | **Vancouver** > Astoria LATE NIGHT > San Francisco LATE NIGHT > Santa Barbara > San Diego > Los Angeles > Hilo > Honolulu LATE NIGHT > Tahiti (Papeete) LATE NIGHT > Bora Bora > Pago Pago > *Cross International Date Line* > Suva > Auckland > Tauranga > Christchurch (Lyttelton) > Dunedin (Port Chalmers) > *Fiordland National Park (Scenic Cruising)* > **Sydney** | *Grand Princess®* | Sep 26 MON | |

Bora Bora, French Polynesia

EMBRACE YOUR
ADVENTUROUS SIDE IN

# south america & antarctica

OTHERWORLDLY LANDSCAPES. VAST ANTARCTIC TUNDRA,. LATIN CUISINE. VIBRANT CULTURES. CHILEAN FJORDS.

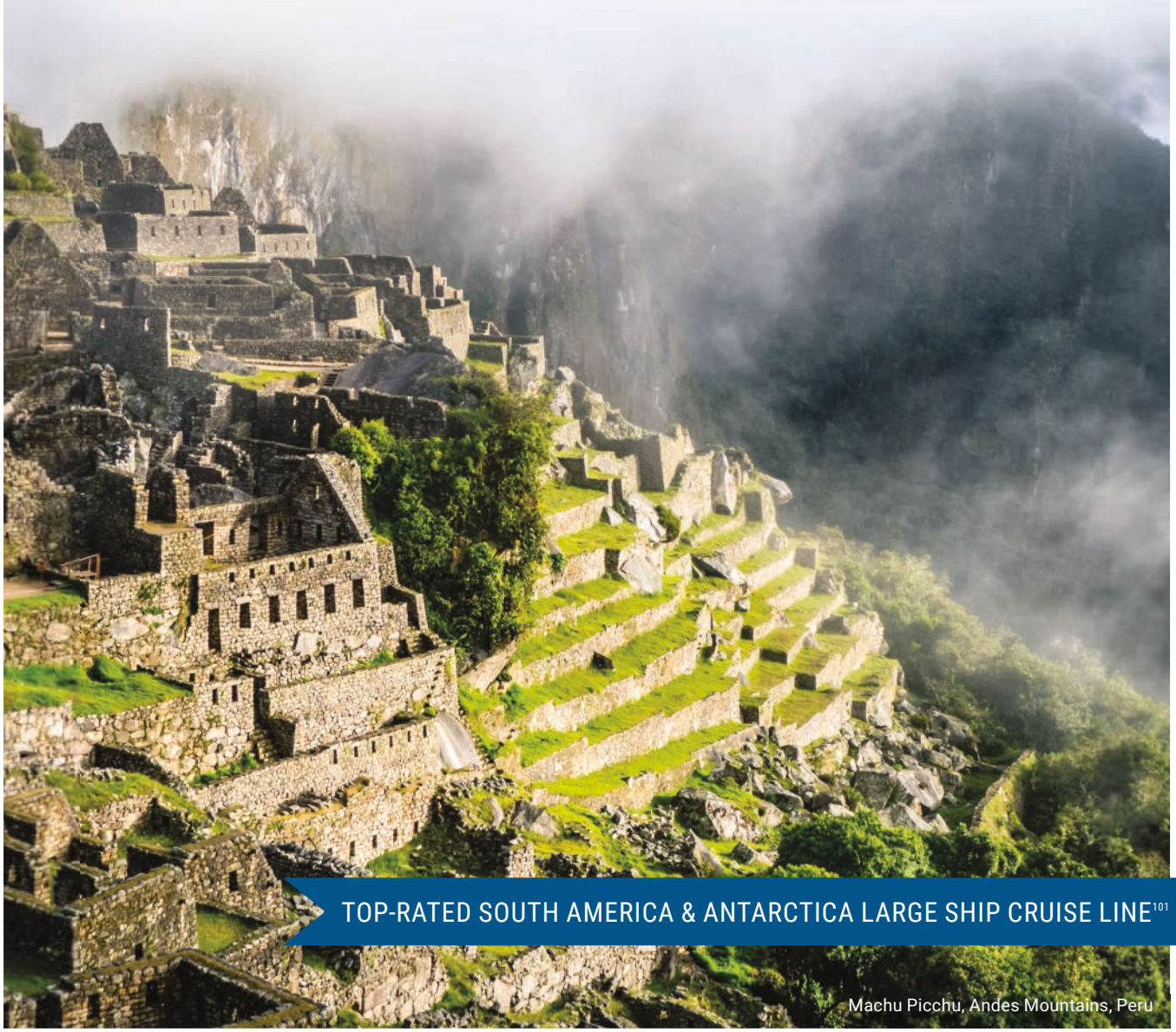

TOP-RATED SOUTH AMERICA & ANTARCTICA LARGE SHIP CRUISE LINE[101]

Machu Picchu, Andes Mountains, Peru

[101] *Cruise Critic 2019*

**more ashore** See the sights during the day and experience the nightlife after dark with Late Night (9 p.m. or later) or Overnight calls.

**Indulge your sense of adventure in South America. Feel the rhythm of more than a thousand years of history and culture while savoring an incredible variety of regional cuisine.** Marvel at breathtaking views of glaciers, rugged mountains and vibrant cities. Make friends with the adorable Falkland Island penguins and sail to the bottom of the world with our Antarctica cruise itineraries. Spectacular monuments, stunning natural beauty and one-of-a-kind experiences from ship to shore will both inspire and surprise you.

Antarctica

## Cape Horn & Strait of Magellan

Buenos Aires to Santiago (San Antonio)

14 days | 6 ports

more ashore

Buenos Aires OVERNIGHT ➤ Montevideo ➤ Puerto Madryn ➤ Falkland Islands (Stanley) ➤ *Cape Horn (Scenic Cruising)* ➤ Ushuaia (Tierra del Fuego) ➤ Punta Arenas ➤ *Amalia Glacier (Scenic Cruising)* ➤ Puerto Montt ➤ Santiago (San Antonio)

2023 SUNDAY DEPARTURES — *Sapphire Princess®*: Feb 5, Feb 19[102], Mar 5

[102]Itinerary operates in reverse.

## Antarctica & Cape Horn

Santiago (San Antonio) to Buenos Aires

16 days | 4 ports

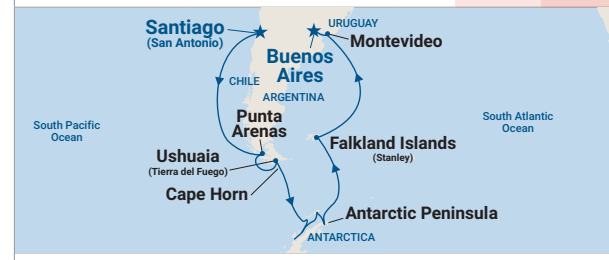


Santiago (San Antonio) ➤ Punta Arenas ➤ Ushuaia (Tierra del Fuego) ➤ *Cape Horn (Scenic Cruising)* ➤ *Antarctic Peninsula Scenic Cruising (Elephant Island, Antarctic Sound, Deception Island, Gerlache Strait, Neumayer Channel, South Shetland Islands and Admiralty Bay)* ➤ Falkland Islands (Stanley) ➤ Montevideo ➤ Buenos Aires

2022 DEPARTURE — *Sapphire Princess®*: Dec 19 MON

2023 DEPARTURES — *Sapphire Princess®*: Jan 4[102] WED, Jan 20 FRI

[102]Itinerary operates in reverse.

## Andes & South America

Los Angeles to Santiago (San Antonio)

17 days | 5 ports

more ashore

Los Angeles ➤ Cabo San Lucas LATE NIGHT ➤ Costa Rica (Puntarenas) ➤ Lima (Callao) OVERNIGHT ➤ Pisco (General San Martín) ➤ La Serena (Coquimbo) ➤ Santiago (San Antonio)

2022 DEPARTURE | *Sapphire Princess*®
Dec 2 FRI

## Andes & South America

Santiago (San Antonio) to Los Angeles

18 days | 7 ports

more ashore

Santiago (San Antonio) ➤ La Serena (Coquimbo) ➤ Pisco (General San Martín) ➤ Lima (Callao) OVERNIGHT ➤ Manta ➤ Costa Rica (Puntarenas) ➤ Puerto Vallarta ➤ Cabo San Lucas ➤ Los Angeles

2023 DEPARTURE | *Sapphire Princess*®
Mar 19 SUN

Santiago, Chile

# more to explore

| DAYS | ITINERARY | PORTS | SHIP | 2022 DATE | 2023 DATE |
|---|---|---|---|---|---|
| 33 | Antarctica, Andes & Cape Horn Grand Adventure® | Los Angeles ➤ Cabo San Lucas LATE NIGHT ➤ Costa Rica (Puntarenas) ➤ Lima (Callao) OVERNIGHT ➤ Pisco (General San Martín) ➤ La Serena (Coquimbo) ➤ Santiago (San Antonio) ➤ Punta Arenas ➤ Ushuaia (Tierra del Fuego) ➤ *Cape Horn (Scenic Cruising)* ➤ *Antarctic Peninsula Scenic Cruising (Elephant Island, Antarctic Sound, Deception Island, Gerlache Strait, Neumayer Channel, South Shetland Islands and Admiralty Bay)* ➤ Falkland Islands (Stanley) ➤ Montevideo ➤ Buenos Aires | *Sapphire Princess*® | Dec 2 FRI | |
| 32 | Andes & Cape Horn Grand Adventure® | Buenos Aires OVERNIGHT ➤ Montevideo ➤ Puerto Madryn ➤ Falkland Islands (Stanley) ➤ *Cape Horn (Scenic Cruising)* ➤ Ushuaia (Tierra del Fuego) ➤ Punta Arenas ➤ *Amalia Glacier (Scenic Cruising)* ➤ Puerto Montt ➤ Santiago (San Antonio) ➤ La Serena (Coquimbo) ➤ Pisco (General San Martín) ➤ Lima (Callao) OVERNIGHT ➤ Manta ➤ Costa Rica (Puntarenas) ➤ Puerto Vallarta ➤ Cabo San Lucas ➤ Los Angeles | *Sapphire Princess*® | | Mar 5 SUN |

# CRUISETOURS

Experience the thundering Iguazú Falls — the largest waterfall system in the world — as mist dissipates right in front of your eyes. Travel via train through vibrantly green winding valleys, bordered by spectacular snowcapped peaks, to the wondrous site of Machu Picchu. A cruisetour with Princess® combines select South America cruises with escorted land tours, taking you to the region's most alluring destinations. Immerse yourself in all that this legendary land has to offer.

Iguazú Falls, Brazil

Machu Picchu, Peru

## Iguazú Falls Adventure

Cruisetour

tour 1 — 19 or 21 nights

| DAY | | DESTINATION |
|---|---|---|
| 1 | by Land | Rio de Janeiro |
| 2 | by Land | Rio de Janeiro |
| 3 | by Land | Iguazú Falls |
| 4 | by Land | Iguazú Falls |
| 5 | by Land | Buenos Aires |
| 6-19 | by Sea | 14-day Cape Horn & Strait of Magellan cruise (Tours 1A, 1B & 1D, see page 108) |
| 6-21 | by Sea | 16-day Antarctica & Cape Horn cruise (Tours 1F, 1C & 1G see page 108 6) |

| 2022 DEPARTURES | Sapphire Princess® | |
|---|---|---|
| | TOUR 1F Dec 19[103] | TOUR 1G Dec 30 |

| 2023 DEPARTURES | Sapphire Princess® | | | |
|---|---|---|---|---|
| | TOUR 1C Jan 20[103] | TOUR 1D Jan 31 | TOUR 1B Feb 19[103] | TOUR 1A Feb 28 |

[103]Land tour after cruise.

## Machu Picchu Explorer

Cruisetour

tour 2 — 20, 22, 23 or 24 nights

| DAY | | DESTINATION |
|---|---|---|
| 1 | by Land | Lima, Peru |
| 2 | by Land | Sacred Valley, Peru |
| 3 | by Land | Sacred Valley, Peru |
| 4 | by Land | Machu Picchu, Peru |
| 5 | by Land | Cusco, Peru |
| 6 | by Land | Santiago, Chile |
| 7-20 | by Sea | 14-day Cape Horn & Strait of Magellan cruise (Tours 2A & 2C, see page 108) |
| 7-22 | by Sea | 16-day Antarctica & Cape Horn cruise (2B, 2E & 2I, see page 108) |
| 7-24 | by Sea | 18-day Andes & South America cruise (Tour 2D, see page 109) |
| 7-23 | by Sea | 17-day Andes & South America cruise (Tour 2H, see page 109) |

| 2022 DEPARTURES | Sapphire Princess® | |
|---|---|---|
| | TOUR 2H Dec 2[103] | TOUR 2I Dec 13 |

| 2023 DEPARTURES | Sapphire Princess® | | | |
|---|---|---|---|---|
| | TOUR 2E Jan 4[103] | TOUR 2B Jan 14 | TOUR 2A Feb 5[103] | TOUR 2C Feb 13 |
| | TOUR 2A Mar 5[103] | TOUR 2D Mar 13[103] | | |

[103]Land tour after cruise.

Princess MedallionClass® Experience is available on cruise portion only.

EMBARK ON A JOURNEY
OF A LIFETIME

# world cruise

EXTRAORDINARY DESTINATIONS. LEGENDARY UNESCO SITES.
COUNTLESS TAKE-YOUR-BREATH-AWAY MOMENTS. EVERLASTING MEMORIES.

BEST WORLD CRUISE[104]

Petra, Jordan

[104]*Best World Cruise by Recommend Magazine, 2018-2019*

**more ashore** See the sights during the day and experience the nightlife after dark with Late Night (9 p.m. or later) or Overnight calls.

# World Cruise

Roundtrip Los Angeles

**111 days**

more ashore

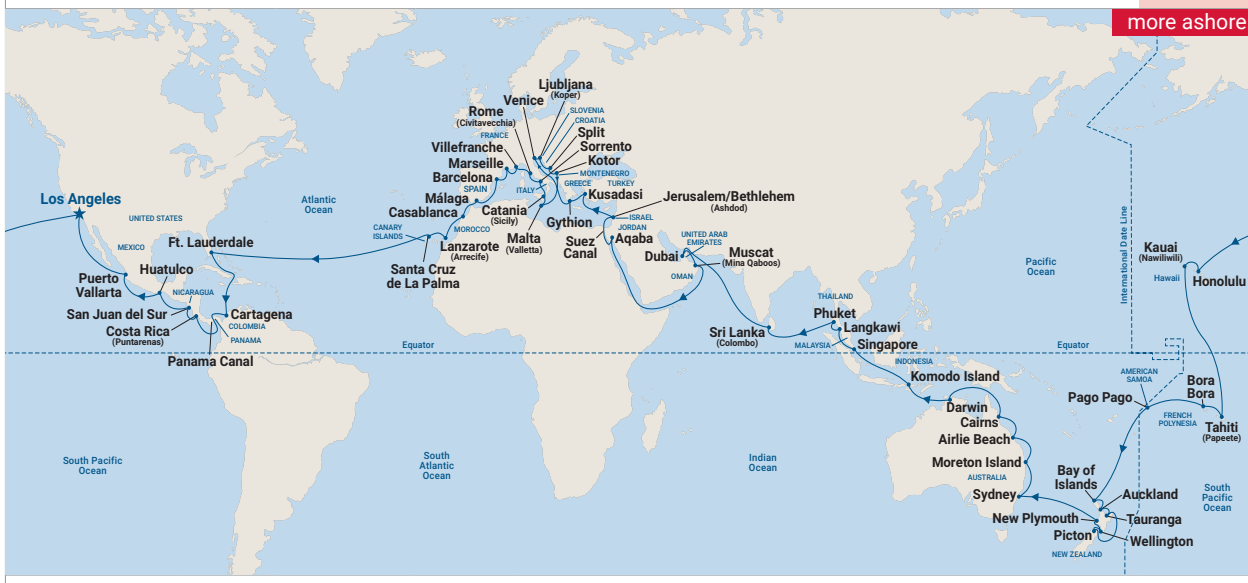


Los Angeles > Honolulu LATE NIGHT > Kauai (Nawiliwili) > Tahiti (Papeete) LATE NIGHT > Bora Bora > Pago Pago > *Cross International Date Line* > Bay of Islands > Auckland > Tauranga > Picton (for Marlborough Wine Region) > Wellington > New Plymouth > Sydney LATE NIGHT > Moreton Island (Tangalooma) > Airlie Beach (for the Whitsundays) > Cairns (for the Great Barrier Reef) > Darwin LATE NIGHT > Komodo Island > Singapore LATE NIGHT > Langkawi > Phuket > Sri Lanka (Colombo) > Dubai OVERNIGHT > Muscat (Mina Qaboos) > Aqaba (for Petra) LATE NIGHT > *Transit the Suez Canal* > Jerusalem/Bethlehem (Ashdod) > Kusadasi (for Ephesus) > Gythion (for Sparta) > Venice OVERNIGHT > Koper > Split > Kotor > Malta (Valletta) LATE NIGHT > Catania > Sorrento (for Capri & Pompeii) > Rome (Civitavecchia) > Villefranche > Marseille (for Provence) > Barcelona LATE NIGHT > Málaga > Casablanca (for Marrakech) LATE NIGHT > Lanzarote (Arrecife) > Santa Cruz de La Palma > Ft. Lauderdale > Cartagena > *Panama Canal Full Transit Historic Locks (including the Miraflores, Pedro Miguel and Gatun Locks)* > Costa Rica (Puntarenas) > San Juan del Sur > Huatulco > Puerto Vallarta > Los Angeles

2023 THURSDAY DEPARTURE

*Island Princess®*
Roundtrip Los Angeles
Jan 19

Sri Lanka

Dubai

Rome, Italy

Barcelona, Spain

# more to explore

| DAYS | ITINERARY | PORTS | SHIP | 2023 DATES |
|---|---|---|---|---|
| 111 | World Cruise | **Ft. Lauderdale** > Cartagena > *Panama Canal Full Transit Historic Locks (including the Miraflores, Pedro Miguel and Gatun Locks)* > Costa Rica (Puntarenas) > San Juan del Sur > Huatulco > Puerto Vallarta > Los Angeles > Honolulu LATE NIGHT > Kauai (Nawiliwili) > Tahiti (Papeete) LATE NIGHT > Bora Bora > Pago Pago > *Cross International Date Line* > Bay of Islands > Auckland > Tauranga > Picton (for Marlborough Wine Region) > Wellington > New Plymouth > Sydney LATE NIGHT > Moreton Island (Tangalooma) > Airlie Beach (for the Whitsundays) > Cairns (for the Great Barrier Reef) > Darwin LATE NIGHT > Komodo Island > Singapore LATE NIGHT > Langkawi > Phuket > Sri Lanka (Colombo) > Dubai OVERNIGHT > Muscat (Mina Qaboos) > Aqaba (for Petra) LATE NIGHT > Transit the Suez Canal > Jerusalem/Bethlehem (Ashdod) > Kusadasi (for Ephesus) > Gythion (for Sparta) > Venice OVERNIGHT > Koper > Split > Kotor > Malta (Valletta) LATE NIGHT > Catania > Sorrento (for Capri & Pompeii) > Rome (Civitavecchia) > Villefranche > Marseille (for Provence) > Barcelona LATE NIGHT > Málaga > Casablanca (for Marrakech) LATE NIGHT > Lanzarote (Arrecife) > Santa Cruz de La Palma > **Ft. Lauderdale** | *Island Princess®* | Jan 5 THU |
| 97 | World Cruise | **Los Angeles** > Honolulu LATE NIGHT > Kauai (Nawiliwili) > Tahiti (Papeete) LATE NIGHT > Bora Bora > Pago Pago > *Cross International Date Line* > Bay of Islands > Auckland > Tauranga > Picton (for Marlborough Wine Region) > Wellington > New Plymouth > Sydney LATE NIGHT > Moreton Island (Tangalooma) > Airlie Beach (for the Whitsundays) > Cairns (for the Great Barrier Reef) > Darwin LATE NIGHT > Komodo Island > Singapore LATE NIGHT > Langkawi > Phuket > Sri Lanka (Colombo) > Dubai OVERNIGHT > Muscat (Mina Qaboos) > Aqaba (for Petra) LATE NIGHT > Transit the Suez Canal > Jerusalem/Bethlehem (Ashdod) > Kusadasi (for Ephesus) > Gythion (for Sparta) > Venice OVERNIGHT > Koper > Split > Kotor > Malta (Valletta) LATE NIGHT > Catania > Sorrento (for Capri & Pompeii) > Rome (Civitavecchia) > Villefranche > Marseille (for Provence) > Barcelona LATE NIGHT > Málaga > Casablanca (for Marrakech) LATE NIGHT > Lanzarote (Arrecife) > Santa Cruz de La Palma > **Ft. Lauderdale** | *Island Princess®* | Jan 19 THU |

**BOOK NOW!** Visit **princess.com**/*ships* | Call **1.800.PRINCESS (774.6237)** | Contact your **travel advisor**

# meet the Princess® fleet

Our 15 ships are a world unto themselves with amenities that range from main dining rooms and freshwater pools to casino, theater and lounges. Our entire fleet also offers the MedallionClass® experience, including fast, reliable MedallionNet® Wi-Fi.

## Signature features include:

| | Discovery Princess℠ | Enchanted Princess® | Sky Princess® | Majestic Princess® | Regal Princess® | Royal Princess® | Caribbean Princess® | Crown Princess® | Emerald Princess® | Ruby Princess® | Diamond Princess® | Sapphire Princess® | Grand Princess® | Coral Princess® | Island Princess® |
|---|---|---|---|---|---|---|---|---|---|---|---|---|---|---|---|
| Guests | 3,660 | | | 3,560 | | | 3,140 | 3,080 | | | 2,670 | | 2,600 | 2,000 | 2,200 |
| Balconies | Over 1,400 | | | Over 1,400 | | | Over 800 | Over 800 | | | Over 700 | | Over 700 | Over 700 | Over 700 |
| Movies Under the Stars® (poolside theater) | ✓ | ✓ | ✓ | ✓ | ✓ | ✓ | ✓ | ✓ | ✓ | ✓ | ✓ | ✓ | ✓ | ✓ | ✓ |
| The Sanctuary (relaxing retreat for adults) | ✓ | ✓ | ✓ | | ✓ | ✓ | ✓ | ✓ | ✓ | ✓ | ✓ | ✓ | ✓ | ✓ | ✓ |
| Italian-inspired Piazza | ✓ | ✓ | ✓ | ✓ | ✓ | ✓ | ✓ | ✓ | ✓ | ✓ | | ✓ | ✓ | | |
| International Café (24-hour coffees, desserts, sandwiches and tapas) | ✓ | ✓ | ✓ | ✓ | ✓ | ✓ | ✓ | ✓ | ✓ | ✓ | | ✓ | ✓ | ✓ | |
| Specialty Restaurants‡ | | | | | | | | | | | | | | | |
| Sabatini's℠ Italian Trattoria | ✓ | ✓ | ✓ | | ✓ | ✓ | ✓ | ✓ | | | ✓ | ✓ | ✓ | ✓ | ✓ |
| Crown Grill℠ (steak & seafood) | ✓ | ✓ | ✓ | ✓ | ✓ | ✓ | ✓ | ✓ | ✓ | ✓ | | | ✓ | | |
| Sterling Steakhouse℠ | | | | | | | | | | | ✓ | ✓ | | | |
| Bistro Sur La Mer℠ | ✓ | ✓ | ✓ | ✓ | | | | | | | | | | | |
| Bayou Cafe & Steakhouse℠ (Cajun/Creole) | | | | | | | | | | | | | | ✓ | ✓ |
| Kai Sushi | | | | | | | | | | | ✓ | | | | |
| Harmony℠ (Chinese) | | | | ✓ | | | | | | | | | | | |
| The Salty Dog Gastropub℠ | ✓ | ✓ | | | | | | ✓ | ✓ | ✓ | | | | | |
| Planks BBQ℠ | ✓† | ✓† | ✓† | ✓† | | | ✓ | | ✓ | ✓† | | | ✓† | | |
| Steamers Seafood℠ | ✓† | ✓† | ✓† | ✓† | | | ✓ | | ✓ | ✓† | | | ✓† | | |
| Chef's Table Lumiere | ✓ | ✓ | ✓ | ✓ | ✓ | ✓ | | | | | | | | | |
| Vines (wine bar) | | | ✓ | ✓ | ✓ | ✓ | ✓ | ✓ | ✓ | ✓ | | | ✓ | | |

†Planks BBQ and Steamers Seafood on Discovery Princess℠, Enchanted Princess℠, Sky Princess®, Majestic Princess®, Ruby Princess® and Grand Princess® will appear as a "pop-up" location inside of the World Fresh Marketplace.

‡Venues and dining options vary by ship. Nominal charges may apply. See deck plans on princess.com/ships for details.

# Discovery Princess℠

**Guest Capacity:** 3,660
**Length:** 1,083 ft.
**Gross Tonnage:** 144,650
**Inaugural Cruise:** March 27, 2022
**Christened by:** To be announced

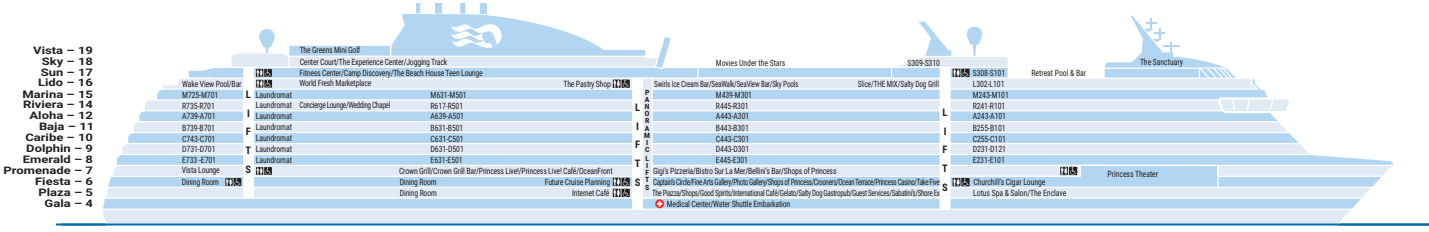


## Sky 18

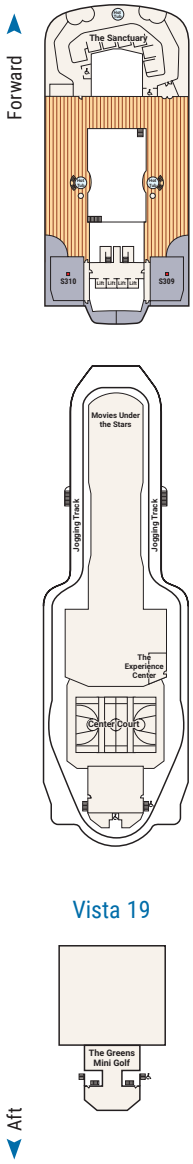


## Vista 19




## Sun 17

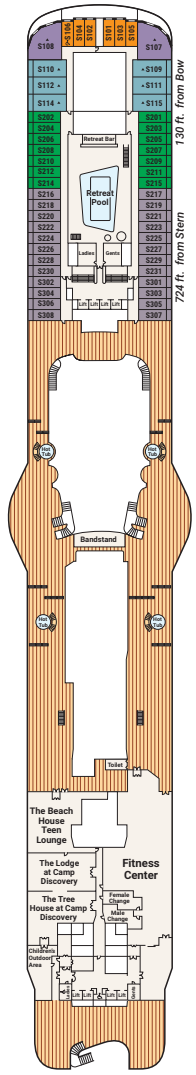


## Lido 16

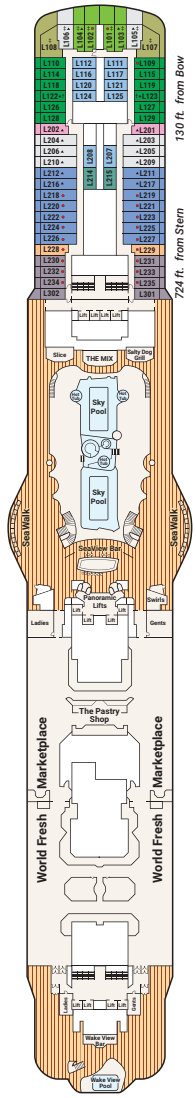


## Marina 15

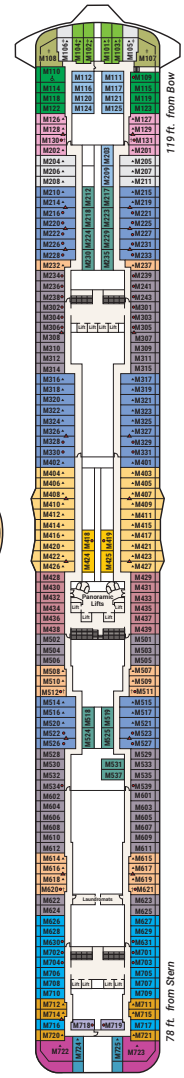


## Riviera 14

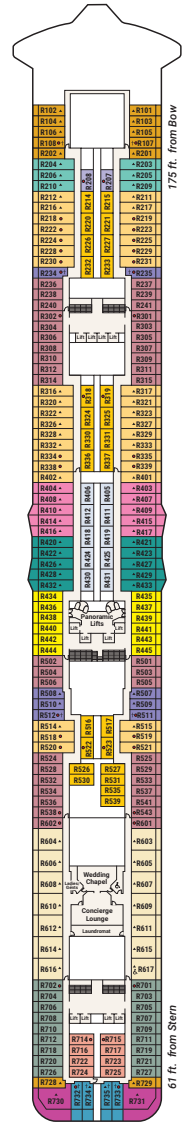


## Aloha 12

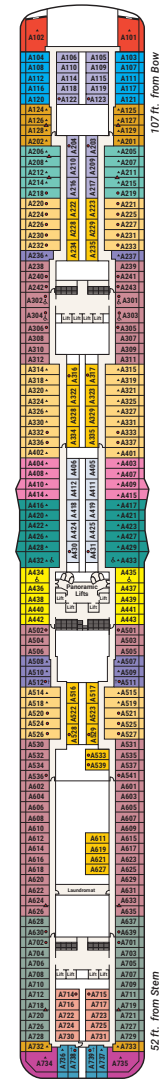


## Baja 11

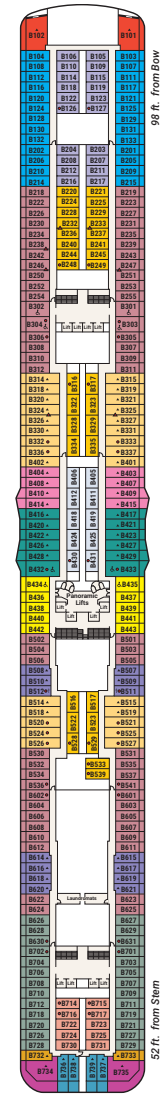


Public venues and stateroom categories may vary and are subject to change.

## Stateroom Description

### SUITE

- SO **Sky suite** Mid-forward (Sky)
- S2 **Owner's suite** Aft (Emerald)
- S3 **Penthouse suite** Aft (Marina, Riviera, Aloha, Baja, Caribe, Dolphin)
- S4 **Penthouse suite** Mid-aft (Riviera), Forward (Sun)
- S5 **Premium suite** Forward (Aloha, Baja, Caribe, Dolphin)
- S7 **Window suite** no balcony Forward (Sun)

### CLUB CLASS MINI-SUITE

- M1 **Premium** Mid-ship (Riviera, Aloha, Baja)
- M6 **Premium** Forward (Lido, Marina)

### MINI-SUITE

- MA Mid-ship (Riviera, Aloha, Baja, Caribe)
- MB Mid-forward, Mid-aft (Riviera, Aloha, Baja, Caribe), Mid-ship (Marina)

### MINI-SUITE (CONT.)

- MC Mid-forward (Lido, Marina, Emerald), Mid-aft (Marina)
- ME Forward (Riviera, Aloha), Aft (Emerald)
- MF Forward (Lido, Marina, Emerald)

### DELUXE BALCONY

- D4 **Premium** Aft (Marina, Riviera, Aloha, Baja, Caribe, Dolphin, Emerald), Forward, Mid-forward (Dolphin)
- DA Mid-ship (Dolphin)
- DB Mid-forward (Riviera, Aloha, Dolphin), Mid-aft (Riviera, Aloha, Baja, Caribe, Dolphin)
- DC Mid-forward (Lido, Marina), Mid-aft (Marina)
- DD Aft (Riviera, Aloha, Baja, Caribe)
- DE Forward (Riviera, Aloha, Dolphin), Aft (Marina)
- DF Forward (Lido, Marina, Emerald)

### DELUXE BALCONY (CONT.)

- DW **Obstructed view** Forward (Lido, Marina, Emerald) Mid-forward, Mid-ship, Mid-aft (Emerald)

### BALCONY

- BA Mid-ship (Riviera, Aloha, Baja, Caribe, Dolphin)
- BB Mid-forward, Mid-aft (Riviera, Aloha, Baja, Caribe, Dolphin), Mid-ship (Marina)
- BC Mid-forward (Sun, Lido, Marina), Mid-aft (Marina)
- BD Aft (Riviera, Aloha, Baja, Caribe, Dolphin)
- BE Forward (Aloha, Baja, Caribe, Dolphin), Mid-forward (Dolphin), Aft (Marina)
- BF Forward (Sun, Lido, Marina, Emerald)
- BW Obstructed view Mid-forward, Mid-ship, Mid-aft, Aft (Emerald)

### OUTSIDE

- O6 **Premium** Forward (Sun)

### INTERIOR

- IA Mid-ship (Riviera, Aloha, Baja, Caribe, Dolphin)
- IB Mid-forward, Mid-aft (Riviera, Aloha, Baja, Caribe, Dolphin), Mid-ship (Marina, Emerald)
- IC Mid-forward (Lido, Marina, Emerald), Mid-aft (Marina, Emerald)
- ID Aft (Riviera, Aloha, Baja, Caribe)
- IE Forward (Riviera, Aloha, Baja, Caribe, Dolphin), Aft (Marina)
- IF Forward (Lido, Marina, Emerald)

♿ Fully Accessible stateroom, roll-in shower only
■ Will accommodate fourth or fifth person
• Will accommodate third and fourth person
▲ Will accommodate third person
† Balcony door blocked when upper berth is in use
‡ Balcony access when in port only
▲ Connecting staterooms

## Caribe 10

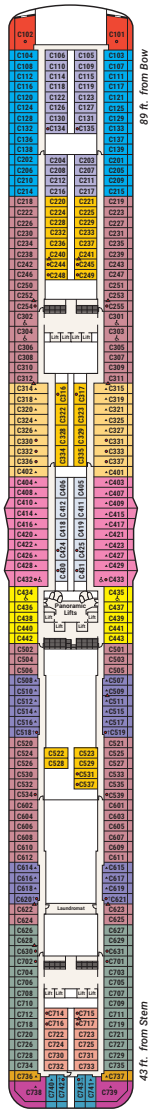


## Dolphin 9

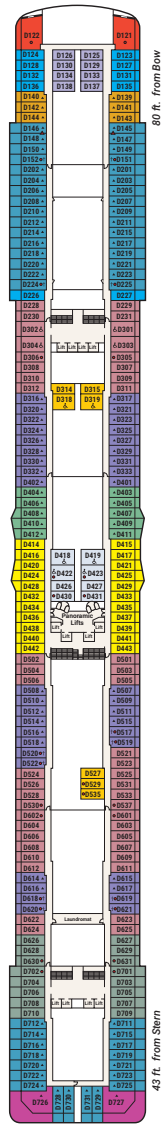


## Emerald 8

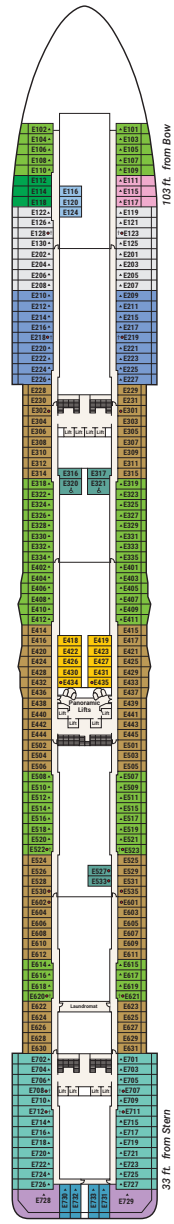


## Promenade 7

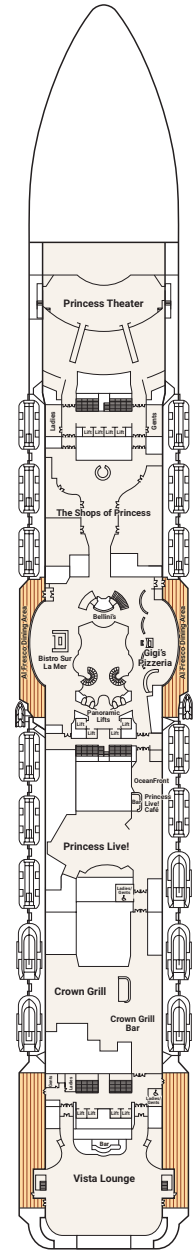


## Fiesta 6

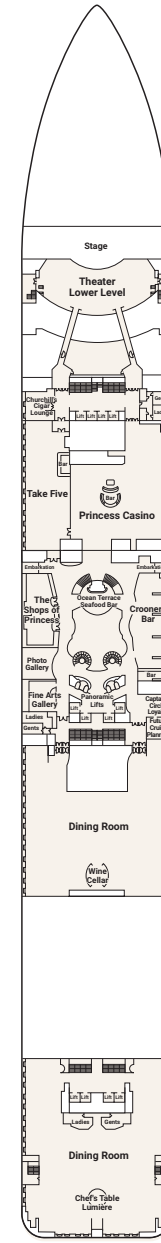


## Plaza 5

## Gala 4

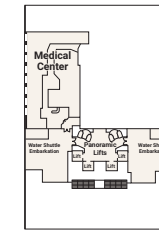


Forward

Aft

Note: Some areas of the ship are not accessible to wheelchairs and scooters. Distances shown are from the bow (forward) or stern (aft) to the nearest stateroom. Certain stateroom categories may vary in size and configuration by ship. Stateroom views are considered unobstructed. Obstructions do not include certain nautical items like handrails, dividers or ship hardware. For balcony staterooms, the view is determined from the perspective of the balcony railing. Balconies may have either solid steel or glass railings. Upper berth and bed ladder capacities are 250 lbs. Staterooms that can accommodate rollaways have two lower berths and one upper berth, and the staterooms can accommodate a fourth berth as a rollaway bed upon request at time of reservation. There are a limited number of rollaway beds per ship, per voyage. Use of rollaway beds restricts cabin space. Call 1.800.774.6237 for more information.

# Enchanted Princess℠

**Guest Capacity:** 3,660
**Length:** 1,083 ft.
**Gross Tonnage:** 144,650
**Inaugural Cruise:** November 10, 2021
**Christened by:** To be announced

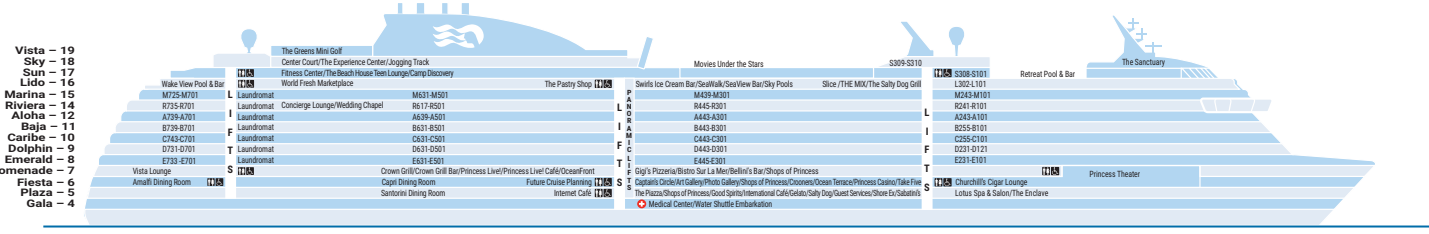


## Sky 18

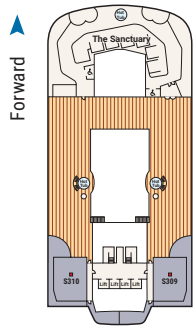


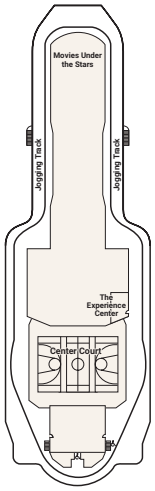


## Vista 19

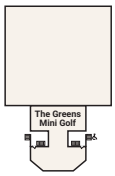


## Sun 17

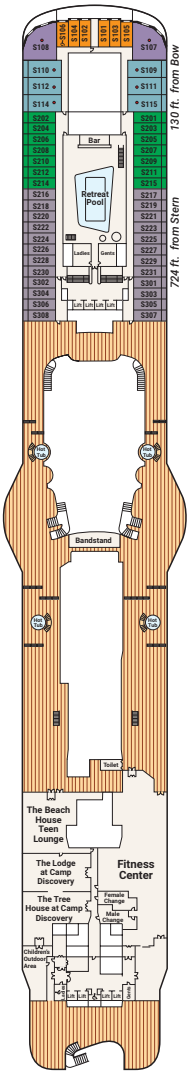


## Lido 16

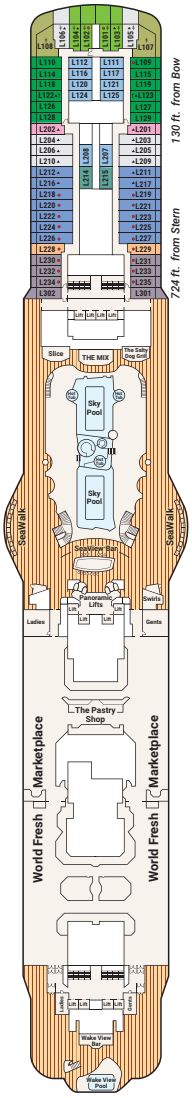


## Marina 15

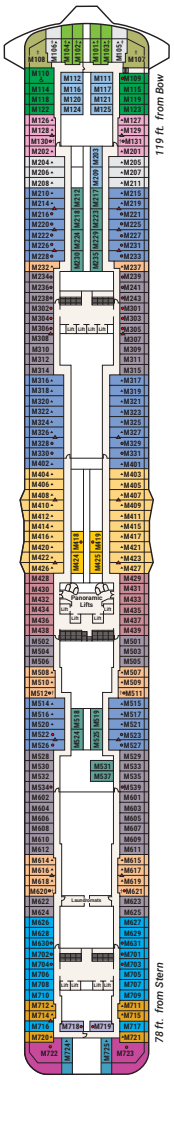


## Riviera 14

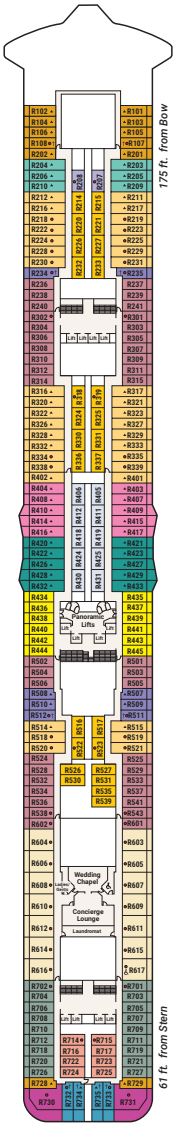


## Aloha 12

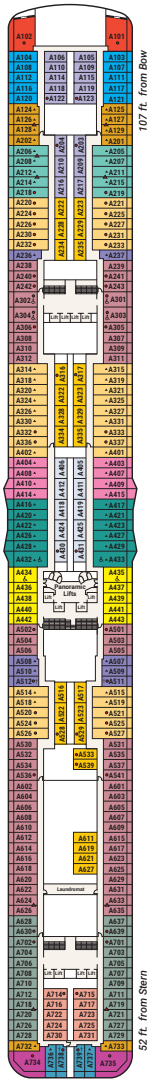


## Baja 11

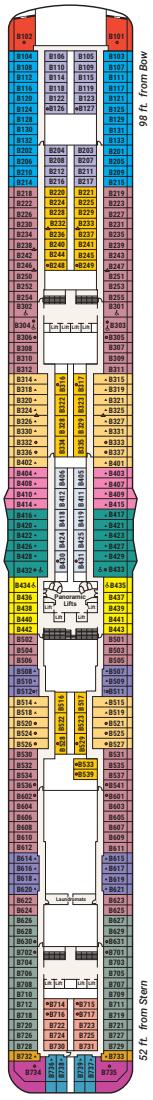


Public venues and stateroom categories may vary and are subject to change.

## Stateroom Description

### SUITE

- S0 **Sky suite** Mid-forward (Sky)
- S2 **Owner's suite** Aft (Emerald)
- S3 **Penthouse suite** Aft (Marina, Riviera, Aloha, Baja, Caribe, Dolphin)
- S4 **Penthouse suite** Mid-aft (Riviera), Forward (Sun)
- S5 **Premium suite** Forward (Aloha, Baja, Caribe, Dolphin)
- S7 **Window suite** no balcony Forward (Sun)

### CLUB CLASS MINI-SUITE

- M1 **Premium** Mid-ship (Riviera, Aloha, Baja)
- M6 **Premium** Forward (Lido, Marina)

### MINI-SUITE

- MA Mid-ship (Riviera, Aloha, Baja, Caribe)
- MB Mid-forward, Mid-aft (Riviera, Aloha, Baja, Caribe), Mid-ship (Marina)

### MINI-SUITE (CONT.)

- MC Mid-forward (Lido, Marina, Emerald), Mid-aft (Marina)
- ME Forward (Riviera, Aloha), Aft (Emerald)
- MF Forward (Lido, Marina, Emerald)

### DELUXE BALCONY

- D4 **Premium** Aft (Marina, Riviera, Aloha, Baja, Caribe, Dolphin, Emerald), Forward, Mid-forward (Dolphin)
- DA Mid-ship (Dolphin)
- DB Mid-forward (Riviera, Aloha, Dolphin), Mid-aft (Riviera, Aloha, Baja, Caribe, Dolphin)
- DC Mid-forward (Lido, Marina), Mid-aft (Marina)
- DD Aft (Riviera, Aloha, Baja, Caribe)
- DE Forward (Riviera, Aloha, Dolphin), Aft (Marina)
- DF Forward (Lido, Marina, Emerald)

### DELUXE BALCONY (Cont.)

- DW **Obstructed view** Forward (Lido, Marina, Emerald) Mid-forward, Mid-ship, Mid-aft (Emerald)

### BALCONY

- BA Mid-ship (Riviera, Aloha, Baja, Caribe, Dolphin)
- BB Mid-forward, Mid-aft (Riviera, Aloha, Baja, Caribe, Dolphin), Mid-ship (Marina)
- BC Mid-forward (Sun, Lido, Marina), Mid-aft (Marina)
- BD Aft (Riviera, Aloha, Baja, Caribe, Dolphin)
- BE Forward (Aloha, Baja, Caribe, Dolphin), Mid-forward (Dolphin), Aft (Marina)
- BF Forward (Sun, Lido, Marina, Emerald)
- BW **Obstructed view** Mid-forward, Mid-ship, Mid-aft, Aft (Emerald)

### OUTSIDE

- O6 **Premium** Forward (Sun)

### INTERIOR

- IA Mid-ship (Riviera, Aloha, Baja, Caribe, Dolphin)
- IB Mid-forward, Mid-aft (Riviera, Aloha, Baja, Caribe, Dolphin), Mid-ship (Marina, Emerald)
- IC Mid-forward (Lido, Marina, Emerald), Mid-aft (Marina, Emerald)
- ID Aft (Riviera, Aloha, Baja, Caribe)
- IE Forward (Riviera, Aloha, Baja, Caribe, Dolphin), Aft (Marina)
- IF Forward (Lido, Marina, Emerald)

♿ Fully Accessible stateroom, roll-in shower only
■ Will accommodate fourth or fifth person
• Will accommodate third and fourth person
▲ Will accommodate third person
† Balcony door blocked when upper berth is in use
‡ Balcony access when in port only
▲ Connecting staterooms

## Caribe 10

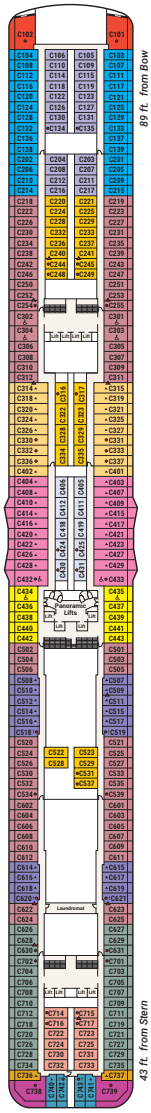


## Dolphin 9

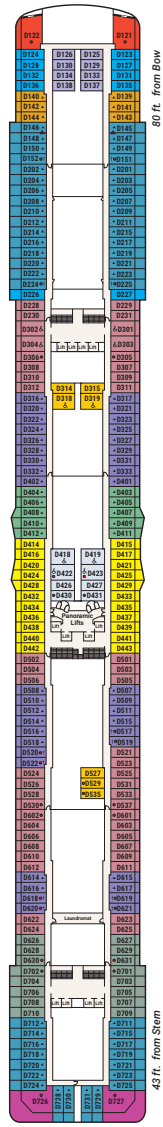


## Emerald 8

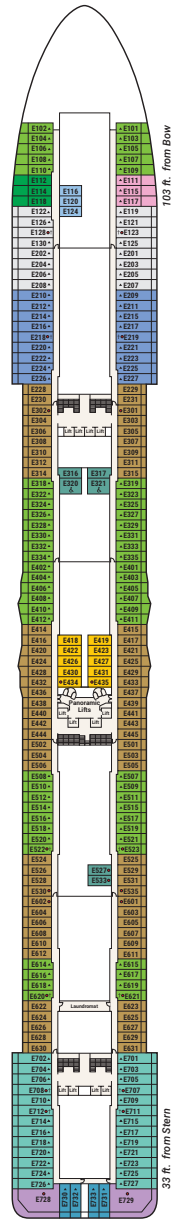


## Promenade 7

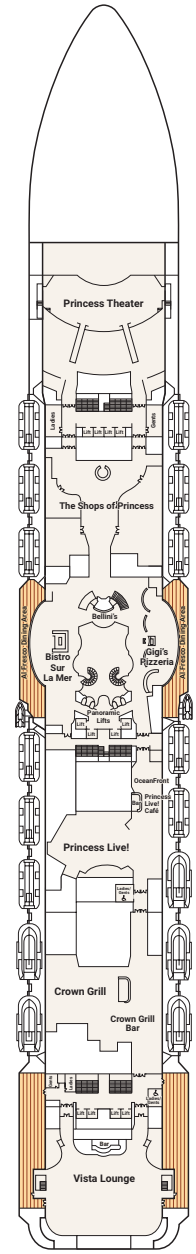


## Fiesta 6

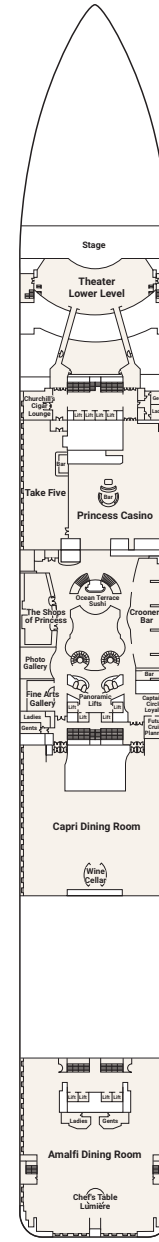


## Plaza 5

Forward

## Gala 4

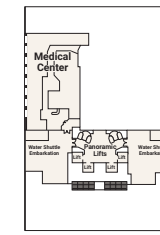


Aft

Note: Some areas of the ship are not accessible to wheelchairs and scooters. Distances shown are from the bow (forward) or stern (aft) to the nearest stateroom. Certain stateroom categories may vary in size and configuration by ship. Stateroom views are considered unobstructed. Obstructions do not include certain nautical items like handrails, dividers or ship hardware. For balcony staterooms, the view is determined from the perspective of the balcony railing. Balconies may have either solid steel or glass railings. Upper berth and bed ladder capacities are 250 lbs. Staterooms that can accommodate rollaways have two lower berths and one upper berth, and the staterooms can accommodate a fourth berth as a rollaway bed upon request at time of reservation. There are a limited number of rollaway beds per ship, per voyage. Use of rollaway beds restricts cabin space. Call 1.800.774.6237 for more information.

# Sky Princess®

**Guest Capacity:** 3,660
**Length:** 1,083 ft.
**Gross Tonnage:** 144,650
**Inaugural Cruise:** December 4, 2019
**Christened by:** Captain Kay Hire and Poppy Northcutt

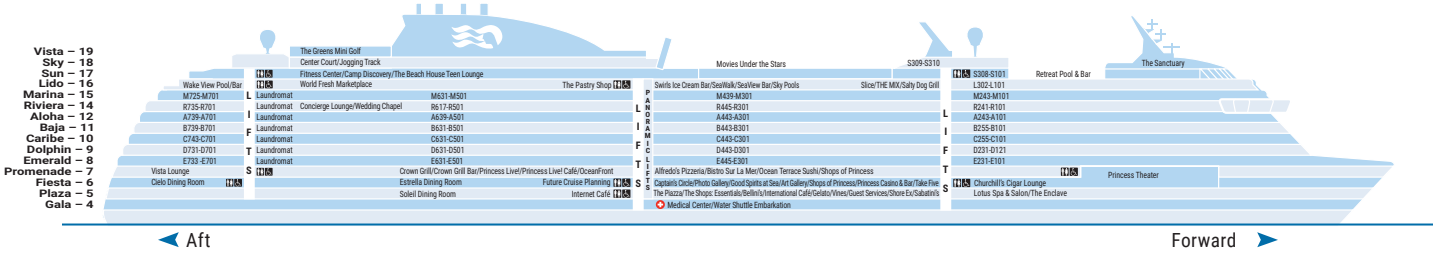


## Sky 18

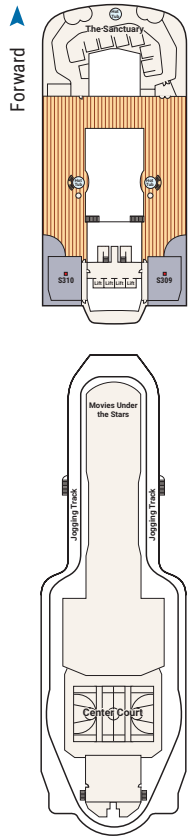


## Sun 17

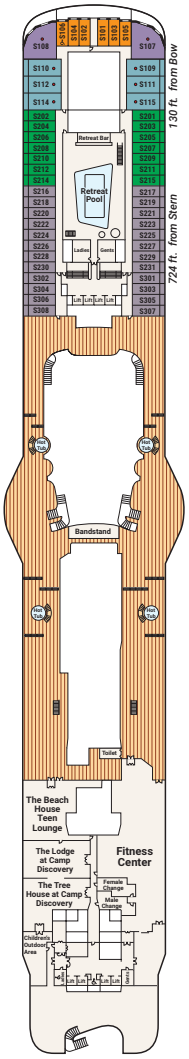


## Lido 16

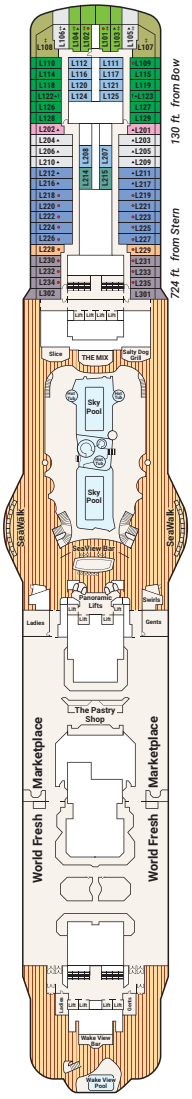


## Marina 15

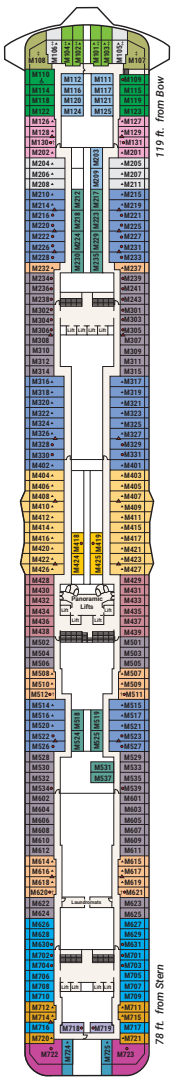


## Riviera 14

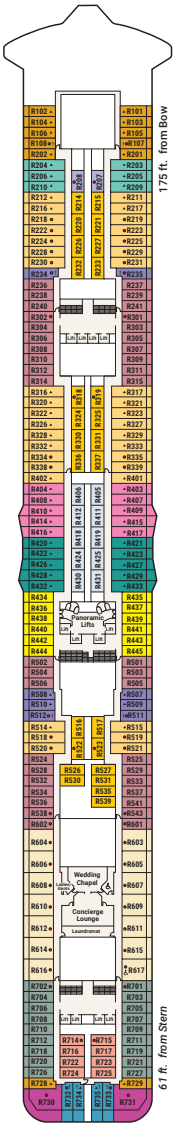


## Aloha 12

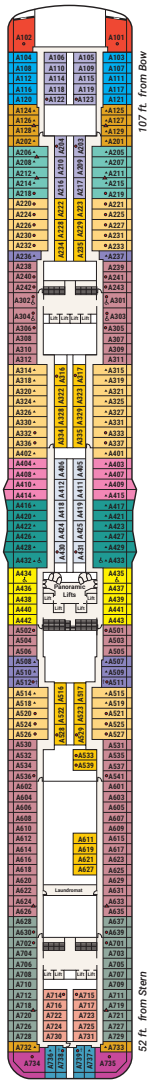


## Baja 11

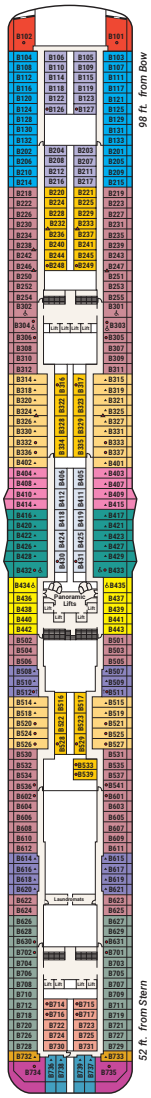


## Vista 19

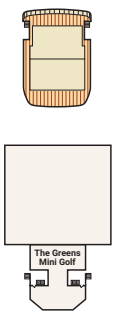


Public venues and stateroom categories may vary and are subject to change.

## Stateroom Description

### SUITE

- S0 **Sky suite** Mid-forward (Sky)
- S2 **Owner's suite** Aft (Emerald)
- S3 **Penthouse suite** Aft (Marina, Riviera, Aloha, Baja, Caribe, Dolphin)
- S4 **Penthouse suite** Mid-aft (Riviera), Forward (Sun)
- S5 **Premium suite** Forward (Aloha, Baja, Caribe, Dolphin)
- S7 **Window suite** no balcony Forward (Sun)

### CLUB CLASS MINI-SUITE

- M1 **Premium** Mid-ship (Riviera, Aloha, Baja)
- M6 **Premium** Forward (Lido, Marina)

### MINI-SUITE

- MA Mid-ship (Riviera, Aloha, Baja, Caribe)
- MB Mid-forward, Mid-aft (Riviera, Aloha, Baja, Caribe), Mid-ship (Marina)

### MINI-SUITE (CONT.)

- MC Mid-forward (Lido, Marina, Emerald), Mid-aft (Marina)
- ME Forward (Riviera, Aloha), Aft (Emerald)
- MF Forward (Lido, Marina, Emerald)

### DELUXE BALCONY

- D4 **Premium** Aft (Marina, Riviera, Aloha, Baja, Caribe, Dolphin, Emerald), Forward, Mid-forward (Dolphin)
- DA Mid-ship (Dolphin)
- DB Mid-forward (Riviera, Aloha, Dolphin), Mid-aft (Riviera, Aloha, Baja, Caribe, Dolphin)
- DC Mid-forward (Lido, Marina), Mid-aft (Marina)
- DD Aft (Riviera, Aloha, Baja, Caribe)
- DE Forward (Riviera, Aloha, Dolphin), Aft (Marina)
- DF Forward (Lido, Marina, Emerald)
- DW **Obstructed view** Forward (Lido, Marina, Emerald) Mid-forward, Mid-ship, Mid-aft (Emerald)

### BALCONY

- BA Mid-ship (Riviera, Aloha, Baja, Caribe, Dolphin)
- BB Mid-forward, Mid-aft (Riviera, Aloha, Baja, Caribe, Dolphin), Mid-ship (Marina)
- BC Mid-forward (Sun, Lido, Marina), Mid-aft (Marina)
- BD Aft (Riviera, Aloha, Baja, Caribe, Dolphin)
- BE Forward (Aloha, Baja, Caribe, Dolphin), Mid-forward (Dolphin), Aft (Marina)
- BF Forward (Sun, Lido, Marina, Emerald)
- BW **Obstructed view** Mid-forward, Mid-ship, Mid-aft, Aft (Emerald)

### OUTSIDE

- O6 **Premium** Forward (Sun)

### INTERIOR

- IA Mid-ship (Riviera, Aloha, Baja, Caribe, Dolphin)

### INTERIOR (CONT.)

- IB Mid-forward, Mid-aft (Riviera, Aloha, Baja, Caribe, Dolphin), Mid-ship (Marina, Emerald)
- IC Mid-forward (Lido, Marina, Emerald), Mid-aft (Marina, Emerald)
- ID Aft (Riviera, Aloha, Baja, Caribe)
- IE Forward (Riviera, Aloha, Baja, Caribe, Dolphin), Aft (Marina)
- IF Forward (Lido, Marina, Emerald)

♿ Fully Accessible stateroom, roll-in shower only
■ Will accommodate fourth or fifth person
• Will accommodate third and fourth person
▲ Will accommodate third person
† Balcony door blocked when upper berth is in use
‡ Balcony access when in port only
▲ Connecting staterooms

## Caribe 10

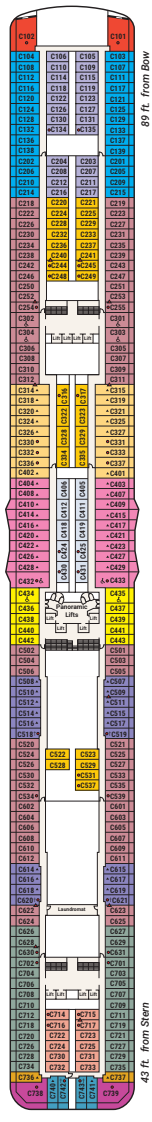


## Dolphin 9

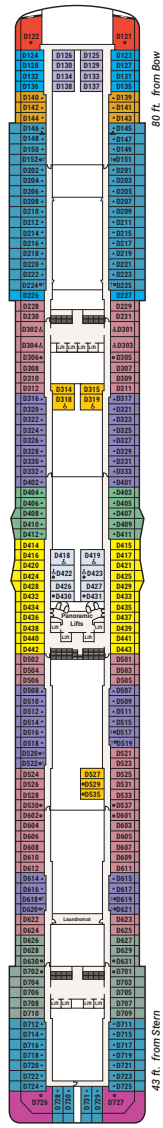


## Emerald 8

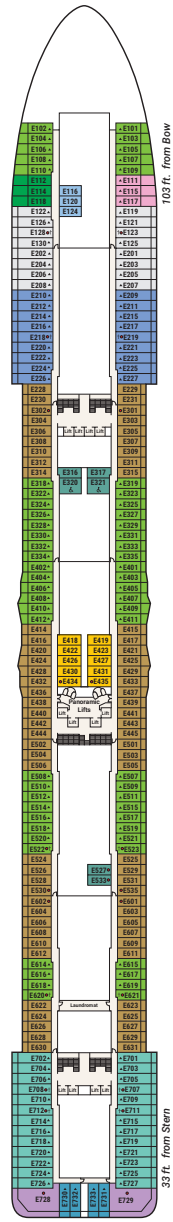


## Promenade 7

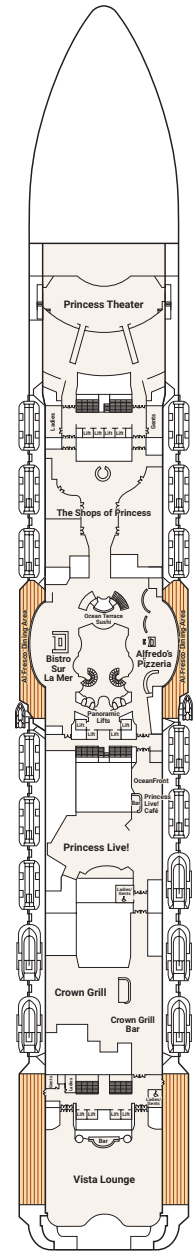


## Fiesta 6

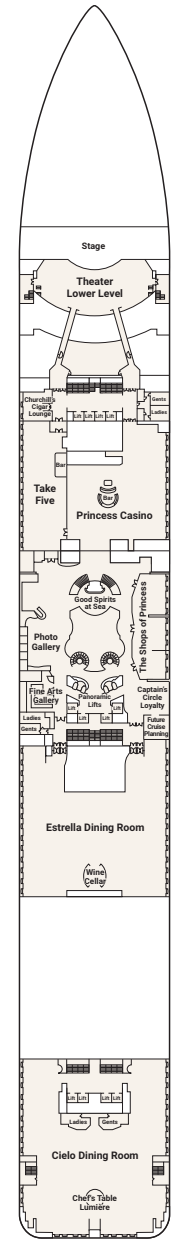


## Plaza 5

## Gala 4

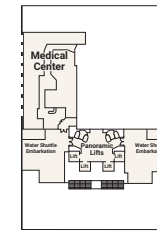


Forward

Aft

Note: Some areas of the ship are not accessible to wheelchairs and scooters. Distances shown are from the bow (forward) or stern (aft) to the nearest stateroom. Certain stateroom categories may vary in size and configuration by ship. Stateroom views are considered unobstructed. Obstructions do not include certain nautical items like handrails, dividers or ship hardware. For balcony staterooms, the view is determined from the perspective of the balcony railing. Balconies may have either solid steel or glass railings. Upper berth and bed ladder capacities are 250 lbs. Staterooms that can accommodate rollaways have two lower berths and one upper berth, and the staterooms can accommodate a fourth berth as a rollaway bed upon request at time of reservation. There are a limited number of rollaway beds per ship, per voyage. Use of rollaway beds restricts cabin space. Call 1.800.774.6237 for more information.

# Majestic Princess®

**Guest Capacity:** 3,560
**Length:** 1,083 ft.
**Gross Tonnage:** 143,700
**Inaugural Cruise:** March 31, 2017
**Christened by:** Former NBA All-Star Yao Ming and his wife, Ye Li

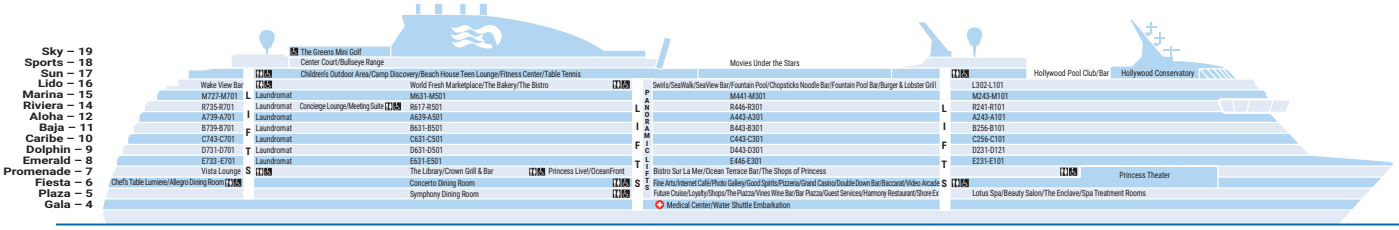


## Sports 18

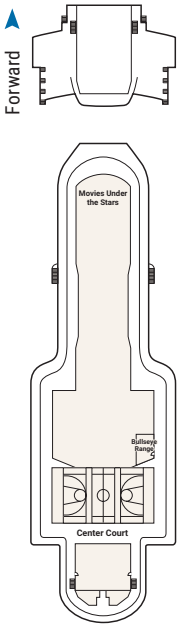


## Sky 19

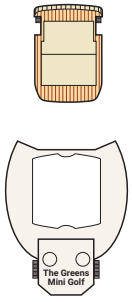


## Sun 17

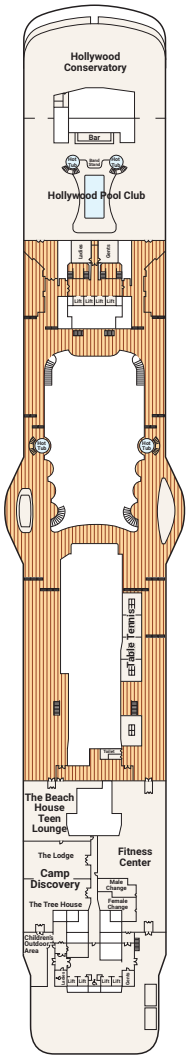


## Lido 16

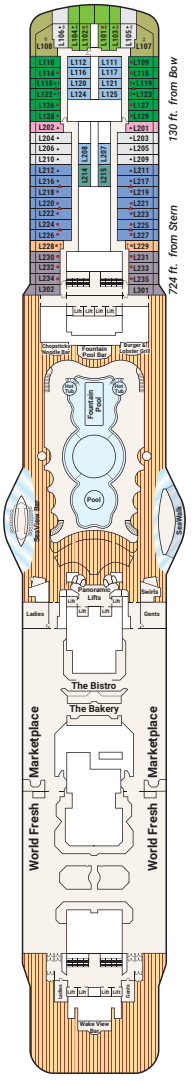


## Marina 15

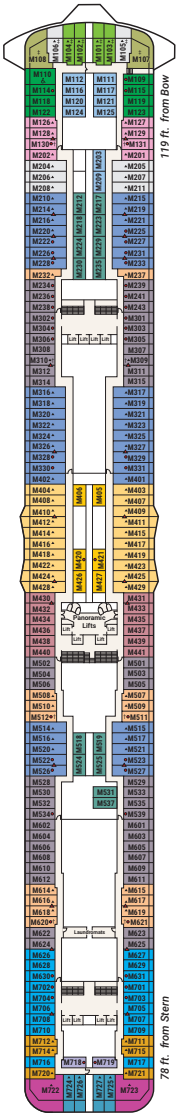


## Riviera 14

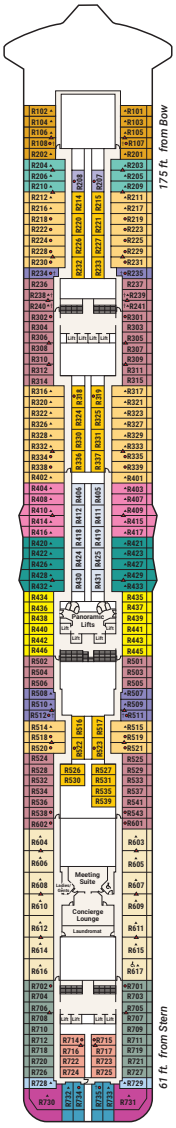


## Aloha 12

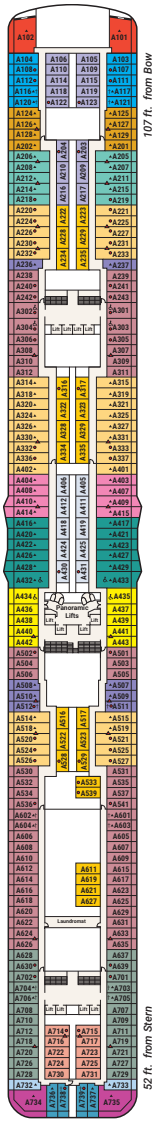


## Baja 11

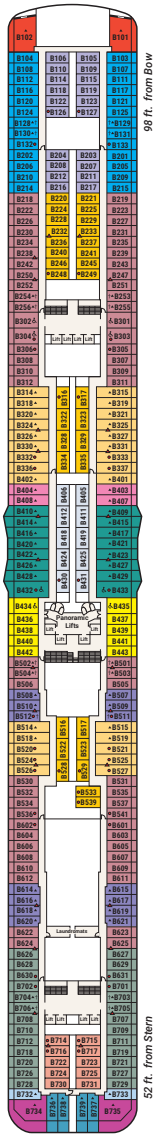


Public venues and stateroom categories may vary and are subject to change.

## Stateroom Description

### SUITE

- S2 **Owner's suite** Aft (Emerald)
- S3 **Penthouse suite** Aft (Marina, Riviera, Aloha, Baja, Caribe, Dolphin)
- S4 **Penthouse suite** Mid-aft (Riviera)
- S5 **Premium suite** Forward (Aloha, Baja, Caribe, Dolphin)

### CLUB CLASS MINI-SUITE

- M1 **Premium** Mid-ship (Riviera, Aloha, Baja)
- M6 **Premium** Forward (Lido, Marina)

### MINI-SUITE

- MA Mid-ship (Riviera, Aloha, Baja, Caribe)
- MB Mid-forward, Mid-aft (Riviera, Aloha, Baja, Caribe), Mid-ship (Marina)
- MC Mid-forward (Lido, Marina, Emerald), Mid-aft (Marina)

### MINI-SUITE (CONT.)

- ME Forward (Riviera, Aloha), Aft (Emerald)
- MF Forward (Lido, Marina, Emerald)

### DELUXE BALCONY

- D4 **Premium** Aft (Marina, Riviera, Aloha, Baja, Caribe, Dolphin, Emerald), Forward, Mid-forward (Dolphin)
- DA Mid-ship (Dolphin)
- DB Mid-forward (Riviera, Aloha, Dolphin), Mid-aft (Riviera, Aloha, Baja, Caribe, Dolphin)
- DC Mid-forward (Lido, Marina), Mid-aft (Marina)
- DD Aft (Riviera, Aloha, Baja, Caribe)
- DE Forward (Riviera, Aloha, Dolphin), Aft (Marina)
- DF Forward (Lido, Marina, Emerald)
- DW **Obstructed view** Forward (Lido, Marina, Emerald) Mid-ship, Mid-forward, Mid-aft (Emerald)

### BALCONY

- BA Mid-ship (Riviera, Aloha, Baja, Caribe, Dolphin)
- BB Mid-forward, Mid-aft (Riviera, Aloha, Baja, Caribe, Dolphin), Mid-ship (Marina)
- BC Mid-forward (Lido, Marina), Mid-aft (Marina)
- BD Aft (Riviera, Aloha, Baja, Caribe, Dolphin)
- BE Forward (Aloha, Baja, Caribe, Dolphin), Aft (Marina)
- BF Forward (Lido, Marina, Emerald)
- BW **Obstructed view** Mid-forward, Mid-shift, Mid-aft, Aft (Emerald)

### INTERIOR

- IA Mid-ship (Riviera, Aloha, Baja, Caribe, Dolphin)
- IB Mid-forward, Mid-aft (Riviera, Aloha, Baja, Caribe, Dolphin), Mid-ship (Marina, Emerald)
- IC Mid-forward (Lido, Marina, Emerald), Mid-aft (Marina, Emerald)

### INTERIOR (CONT.)

- ID Aft (Riviera, Aloha, Baja, Caribe)
- IE Forward (Riviera, Aloha, Baja, Caribe, Dolphin), Aft (Marina)
- IF Forward (Lido, Marina, Emerald)

♿ Fully Accessible stateroom, roll-in shower only
• Will accommodate third and fourth person
▲ Will accommodate third person
■ Will accommodate third and fourth person, fourth berth is rollaway bed
† Balcony door blocked when upper berth is in use
‡ Balcony access when in port only
▲ Connecting staterooms

## Caribe 10

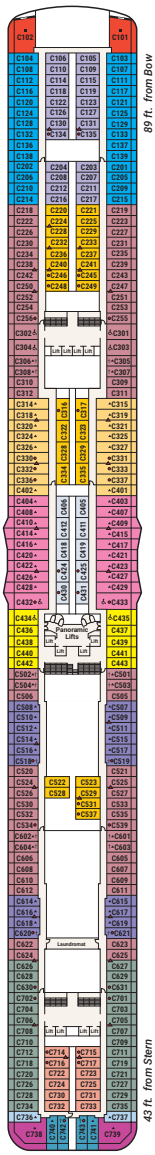


## Dolphin 9

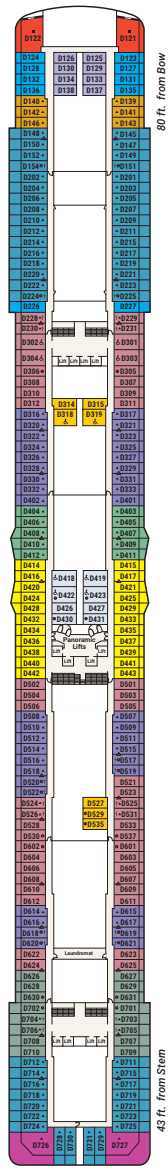


## Emerald 8

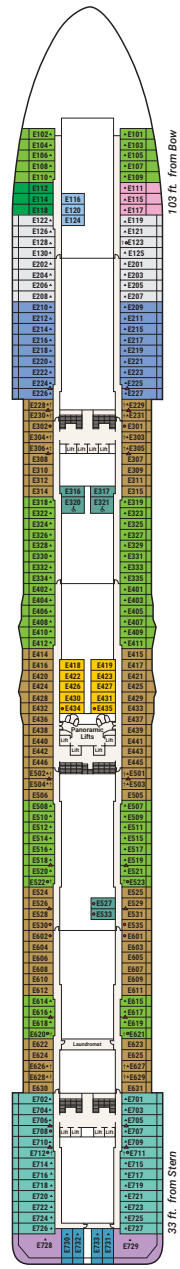


## Promenade 7

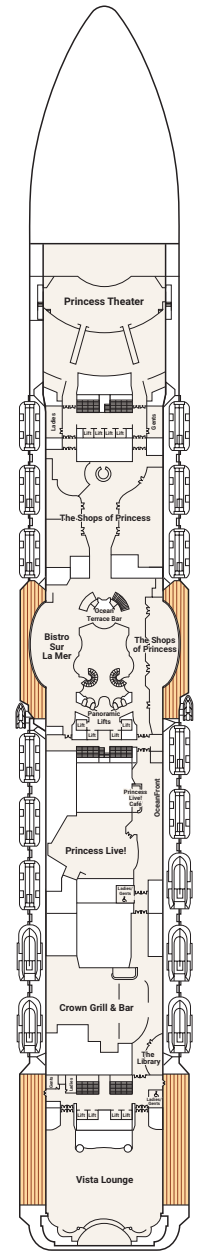


## Fiesta 6

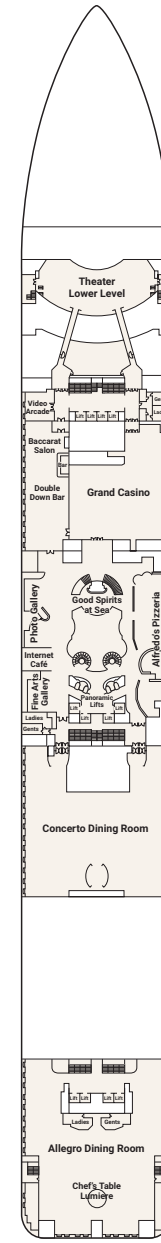


## Plaza 5

## Gala 4

Note: Some areas of the ship are not accessible to wheelchairs and scooters. Distances shown are from the bow (forward) or stern (aft) to the nearest stateroom. Certain stateroom categories may vary in size and configuration by ship. Stateroom views are considered unobstructed. Obstructions do not include certain nautical items like handrails, dividers or ship hardware. For balcony staterooms, the view is determined from the perspective of the balcony railing. Balconies may have either solid steel or glass railings. Upper berth and bed ladder capacities are 250 lbs. Staterooms that can accommodate rollaways have two lower berths and one upper berth, and the staterooms can accommodate a fourth berth as a rollaway bed upon request at time of reservation. There are a limited number of rollaway beds per ship, per voyage. Use of rollaway beds restricts cabin space. Call 1.800.774.6237 for more information.

# Regal Princess®

**Guest Capacity:** 3,560
**Length:** 1,083 ft.
**Gross Tonnage:** 142,229
**Inaugural Cruise:** May 20, 2014
**Christened by:** The cast of *The Love Boat*

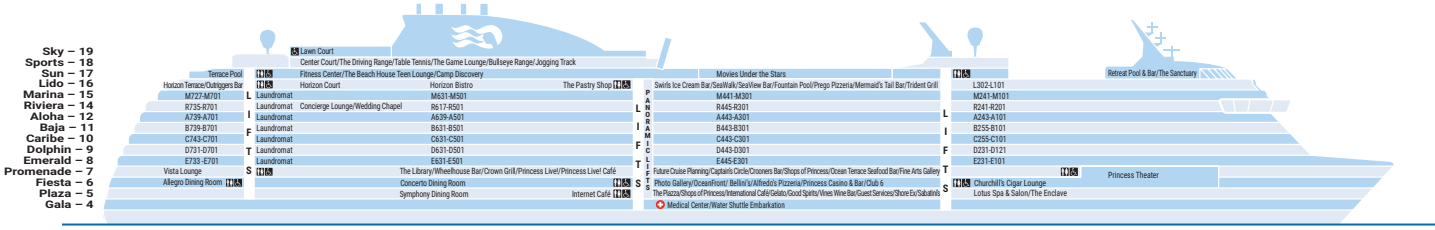


## Sports 18

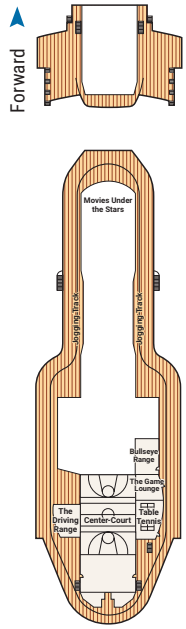


## Sky 19

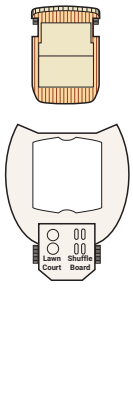


## Sun 17

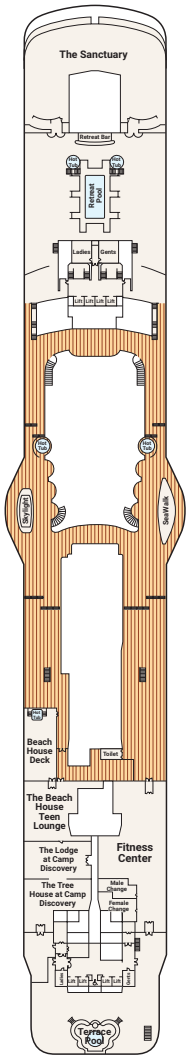


## Lido 16

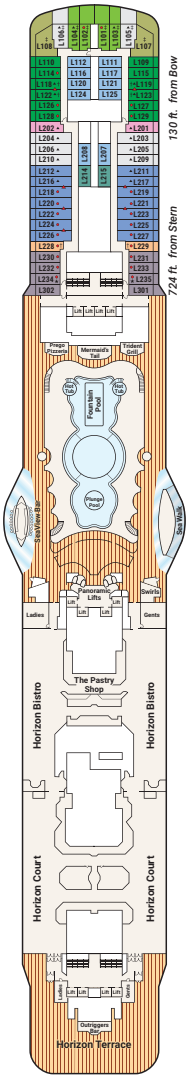


## Marina 15

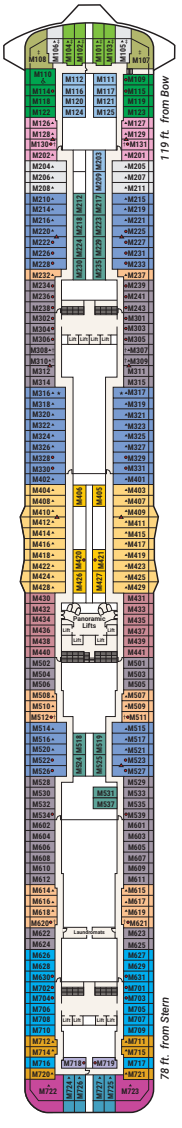


## Riviera 14

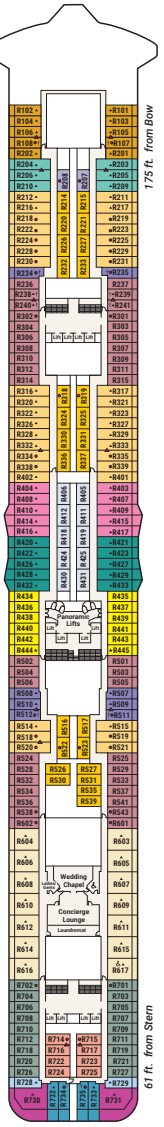


## Aloha 12

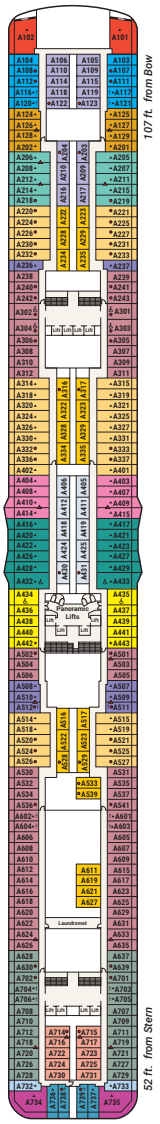


## Baja 11

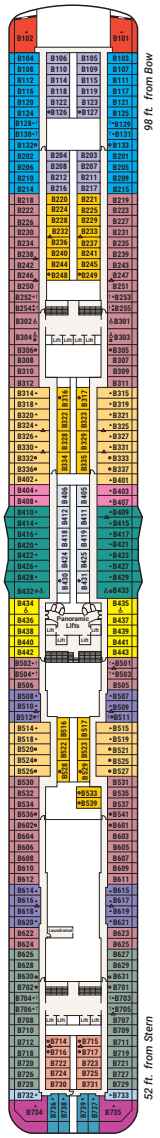


Public venues and stateroom categories may vary and are subject to change.

## Stateroom Description

### SUITE

- S3 **Penthouse suite** Aft (Marina, Riviera, Aloha, Baja, Caribe, Dolphin, Emerald)
- S4 **Penthouse suite** Mid-aft (Riviera)
- S5 **Premium suite** Forward (Aloha, Baja, Caribe, Dolphin)

### CLUB CLASS MINI-SUITE

- M1 **Premium** Mid-ship (Riviera, Aloha, Baja)
- M6 **Premium** Forward (Lido, Marina)

### MINI-SUITE

- MA Mid-ship (Riviera, Aloha, Baja, Caribe)
- MB Mid-forward (Marina, Riviera, Aloha, Baja, Caribe), Mid-ship (Marina), Mid-aft (Riviera, Aloha, Baja)
- MC Mid-forward (Lido, Marina), Mid-aft (Marina)
- ME Forward (Riviera, Aloha)
- MF Forward (Lido, Marina)

### DELUXE BALCONY

- D4 **Premium** Aft (Marina, Riviera, Aloha, Baja, Caribe, Dolphin, Emerald)
- DA Mid-ship (Dolphin)
- DB Mid-forward (Riviera, Aloha, Dolphin), Mid-aft (Riviera, Aloha, Baja, Caribe, Dolphin)
- DC Mid-forward (Lido, Marina, Emerald), Mid-aft (Marina)
- DD Aft (Riviera, Aloha, Baja, Caribe, Dolphin)
- DE Forward (Riviera, Aloha, Dolphin), Aft (Marina, Emerald)
- DF Forward (Lido, Marina, Emerald)
- DW **Obstructed view** Forward (Lido, Marina, Emerald) Mid-forward, Mid-ship, Mid-aft (Emerald)

### BALCONY

- BA Mid-ship (Riviera, Aloha, Baja, Caribe, Dolphin)

### BALCONY (CONT.)

- BB Mid-forward, Mid-aft (Riviera, Aloha, Baja, Caribe, Dolphin), Mid-ship (Marina)
- BC Mid-forward (Lido, Marina), Mid-aft (Marina)
- BD Aft (Riviera, Aloha, Baja, Caribe, Dolphin)
- BE Forward (Aloha, Baja, Caribe, Dolphin), Aft (Marina, Emerald)
- BF Forward (Lido, Marina, Emerald)
- BW **Obstructed view** Mid-forward, Mid-ship, Mid-aft, Aft (Emerald)

### INTERIOR

- IA Mid-ship (Riviera, Aloha, Baja, Caribe, Dolphin)
- IB Mid-forward, Mid-aft (Riviera, Aloha, Baja, Caribe, Dolphin), Mid-ship (Marina, Emerald)
- IC Mid-forward (Lido, Marina), Mid-aft (Marina)
- ID Aft (Riviera, Aloha, Baja, Caribe)

### INTERIOR (CONT.)

- IE Forward (Riviera, Aloha, Baja, Caribe, Dolphin), Aft (Marina)
- IF Forward (Lido, Marina, Emerald)

♿ Fully Accessible stateroom, roll-in shower only

★ Ambulatory Accessible stateroom, accessible features may include grab bars and /or fold-down shower seats

• Will accommodate third and fourth person

▲ Will accommodate third person

■ Will accommodate third and fourth person, fourth berth is rollaway bed

† Balcony door blocked when upper berth is in use

‡ Balcony access when in port only

▲ Connecting staterooms

## Caribe 10

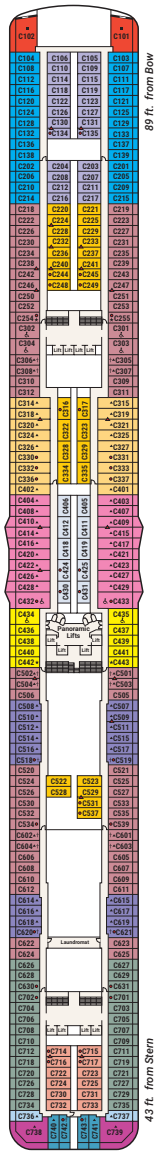


## Dolphin 9

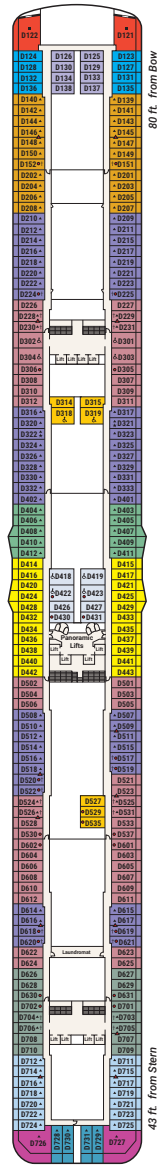


## Emerald 8

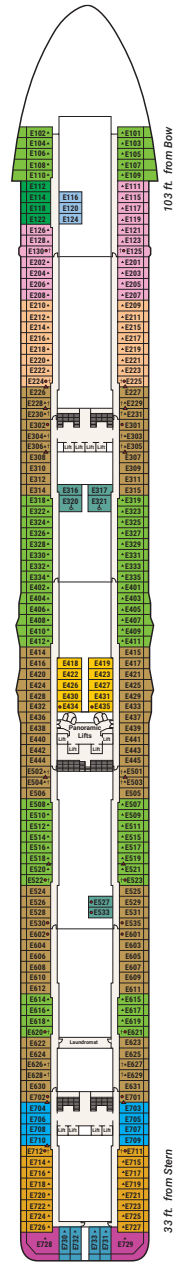


## Promenade 7

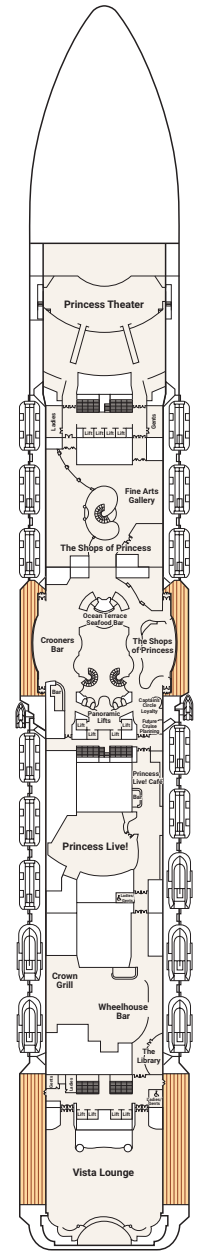


## Fiesta 6

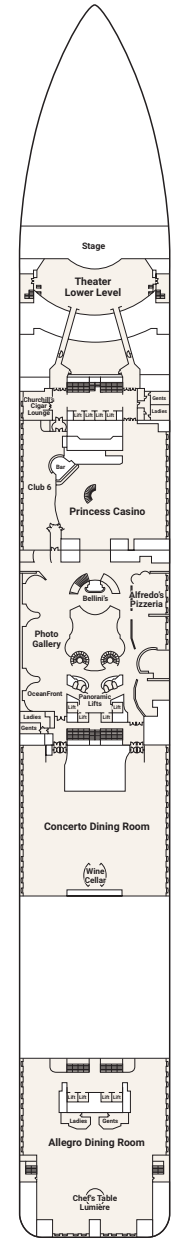


## Plaza 5

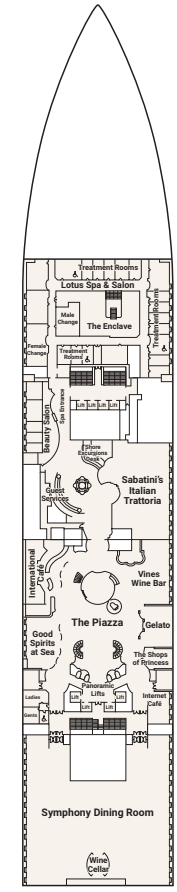


## Gala 4

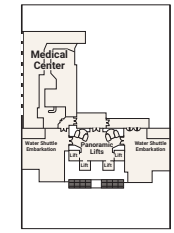


Note: Some areas of the ship are not accessible to wheelchairs and scooters. Distances shown are from the bow (forward) or stern (aft) to the nearest stateroom. Certain stateroom categories may vary in size and configuration by ship. Stateroom views are considered unobstructed. Obstructions do not include certain nautical items like handrails, dividers or ship hardware. For balcony staterooms, the view is determined from the perspective of the balcony railing. Balconies may have either solid steel or glass railings. Upper berth and bed ladder capacities are 250 lbs. Staterooms that can accommodate rollaways have two lower berths and one upper berth, and the staterooms can accommodate a fourth berth as a rollaway bed upon request at time of reservation. There are a limited number of rollaway beds per ship, per voyage. Use of rollaway beds restricts cabin space. Call 1.800.774.6237 for more information.

# Royal Princess®

**Guest Capacity:** 3,560
**Length:** 1,083 ft.
**Gross Tonnage:** 142,229
**Inaugural Cruise:** June 16, 2013
**Christened by:** Her Royal Highness The Duchess of Cambridge

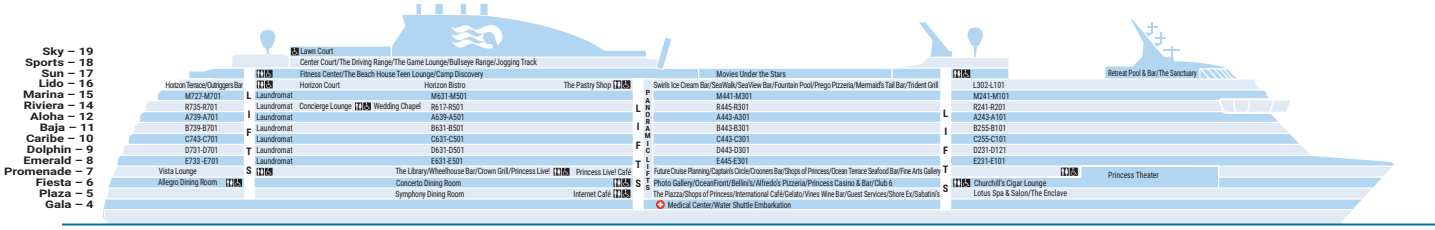


## Sports 18

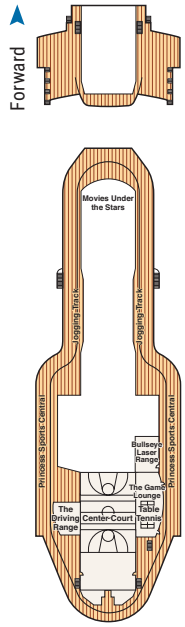


## Sky 19

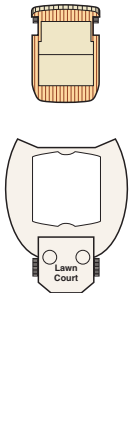


## Sun 17

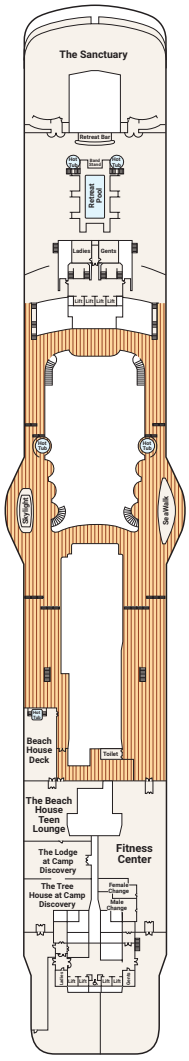


## Lido 16

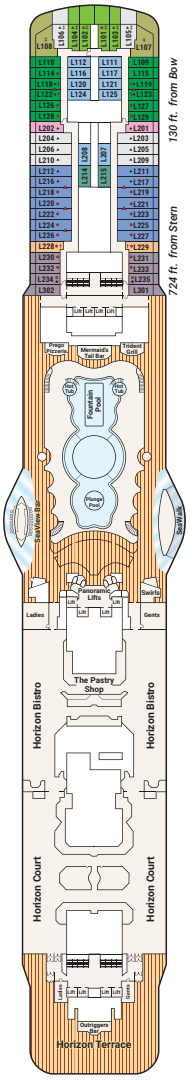


## Marina 15

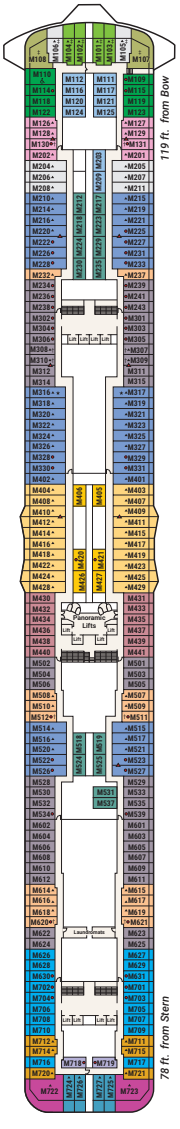


## Riviera 14

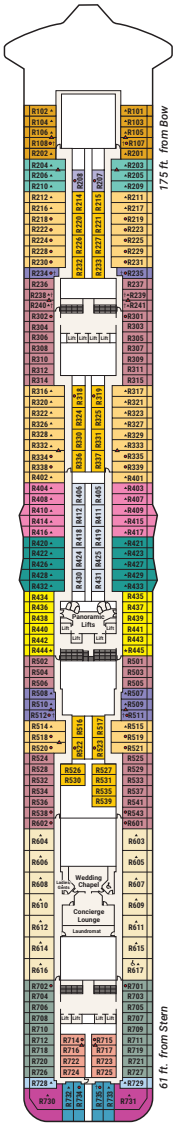


## Aloha 12

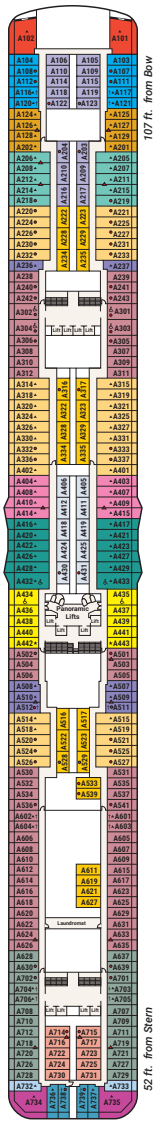


## Baja 11

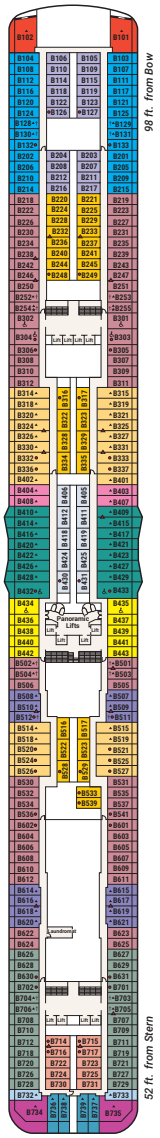


Public venues and stateroom categories may vary and are subject to change.

## Stateroom Description

### SUITE

- S3 **Penthouse suite** Aft (Marina, Riviera, Aloha, Baja, Caribe, Dolphin, Emerald)
- S4 **Penthouse suite** Mid-aft (Riviera)
- S5 **Premium suite** Forward (Aloha, Baja, Caribe, Dolphin)

### CLUB CLASS MINI-SUITE

- M1 **Premium** Mid-ship (Riviera, Aloha, Baja)
- M6 **Premium** Forward (Lido, Marina)

### MINI-SUITE

- MA Mid-ship (Riviera, Aloha, Baja, Caribe)
- MB Mid-forward (Marina, Riviera, Aloha, Baja, Caribe), Mid-ship (Marina), Mid-aft (Riviera, Aloha, Baja)
- MC Mid-forward (Lido, Marina), Mid-aft (Marina)
- ME Forward (Riviera, Aloha)
- MF Forward (Lido, Marina)

### DELUXE BALCONY

- D4 **Premium** Aft (Marina, Riviera, Aloha, Baja, Caribe, Dolphin, Emerald)
- DA Mid-ship (Dolphin)
- DB Mid-forward (Riviera, Aloha, Dolphin), Mid-aft (Riviera, Aloha, Baja, Caribe, Dolphin)
- DC Mid-forward (Lido, Marina, Emerald), Mid-aft (Marina)
- DD Aft (Riviera, Aloha, Baja, Caribe, Dolphin)
- DE Forward (Riviera, Aloha, Dolphin), Aft (Marina, Emerald)
- DF Forward (Lido, Marina, Emerald)
- DW **Obstructed view** Forward (Lido, Marina, Emerald), Mid-ship, Mid-forward, Mid-aft (Emerald)

### BALCONY

- BA Mid-ship (Riviera, Aloha, Baja, Caribe, Dolphin)

### BALCONY (CONT.)

- BB Mid-forward, Mid-aft (Riviera, Aloha, Baja, Caribe, Dolphin), Mid-ship (Marina)
- BC Mid-forward (Lido, Marina), Mid-aft (Marina)
- BD Aft (Riviera, Aloha, Baja, Caribe, Dolphin)
- BE Forward (Aloha, Baja, Caribe, Dolphin), Aft (Marina, Emerald)
- BF Forward (Lido, Marina, Emerald)
- BW **Obstructed view** Mid-forward, Mid-ship, Mid-aft, Aft (Emerald)

### INTERIOR

- IA Mid-ship (Riviera, Aloha, Baja, Caribe, Dolphin)
- IB Mid-forward, Mid-aft (Riviera, Aloha, Baja, Caribe, Dolphin), Mid-ship (Marina, Emerald)
- IC Mid-forward (Lido, Marina), Mid-aft (Marina)
- ID Aft (Riviera, Aloha, Baja, Caribe)

### INTERIOR (CONT.)

- IE Forward (Riviera, Aloha, Baja, Caribe, Dolphin), Aft (Marina)
- IF Forward (Lido, Marina, Emerald)

♿ Fully Accessible stateroom, roll-in shower only

★ Ambulatory Accessible stateroom, accessible features may include grab bars and /or fold-down shower seats

• Will accommodate third and fourth person

▲ Will accommodate third person

■ Will accommodate third and fourth person, fourth berth is rollaway bed

† Balcony door blocked when upper berth is in use

‡ Balcony access when in port only

▲ Connecting staterooms

## Caribe 10

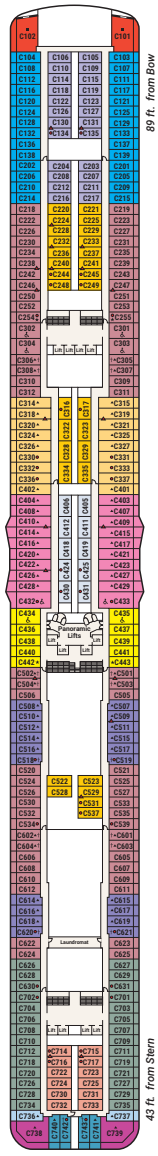


## Dolphin 9

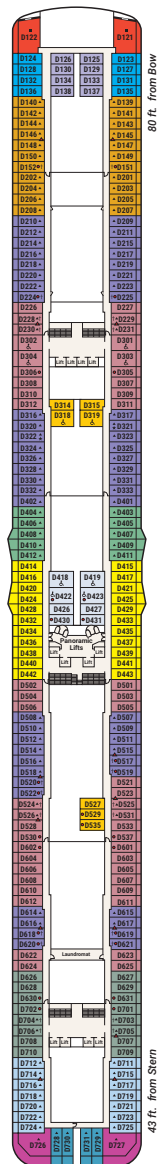


## Emerald 8

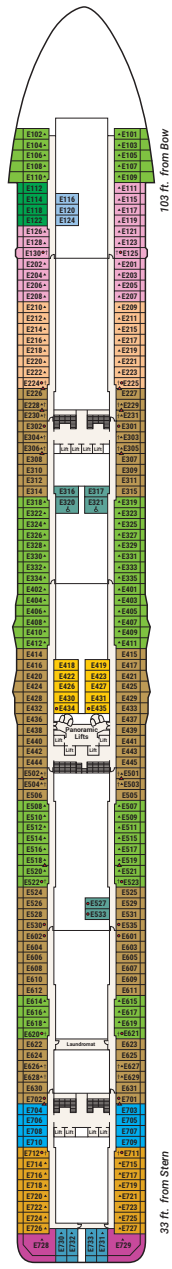


## Promenade 7

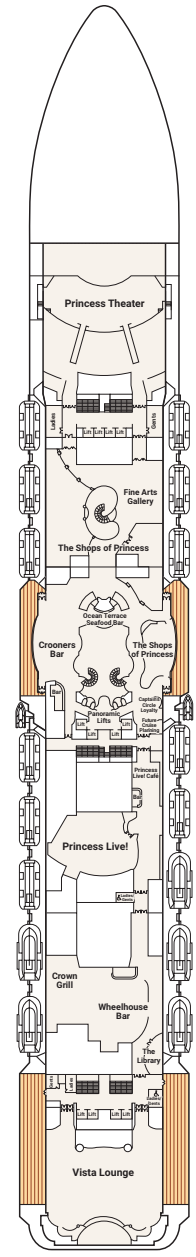


## Fiesta 6

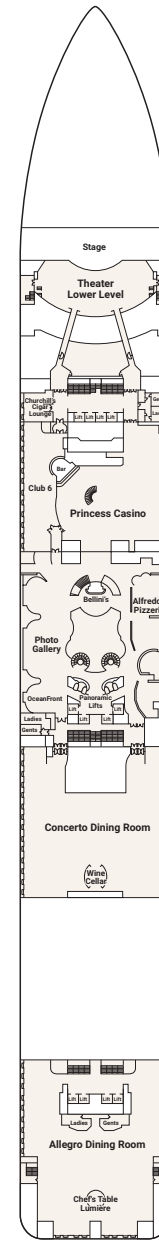


## Plaza 5

## Gala 4

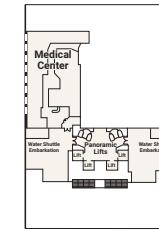


Note: Some areas of the ship are not accessible to wheelchairs and scooters. Distances shown are from the bow (forward) or stern (aft) to the nearest stateroom. Certain stateroom categories may vary in size and configuration by ship. Stateroom views are considered unobstructed. Obstructions do not include certain nautical items like handrails, dividers or ship hardware. For balcony staterooms, the view is determined from the perspective of the balcony railing. Balconies may have either solid steel or glass railings. Upper berth and bed ladder capacities are 250 lbs. Staterooms that can accommodate rollaways have two lower berths and one upper berth, and the staterooms can accommodate a fourth berth as a rollaway bed upon request at time of reservation. There are a limited number of rollaway beds per ship, per voyage. Use of rollaway beds restricts cabin space. Call 1.800.774.6237 for more information.

# Caribbean Princess®

**Guest Capacity:** 3,140
**Length:** 952 ft.
**Gross Tonnage:** 112,894
**Inaugural Cruise:** April 3, 2004
**Christened by:** Jill Whelan ("Vicki" from *The Love Boat*)

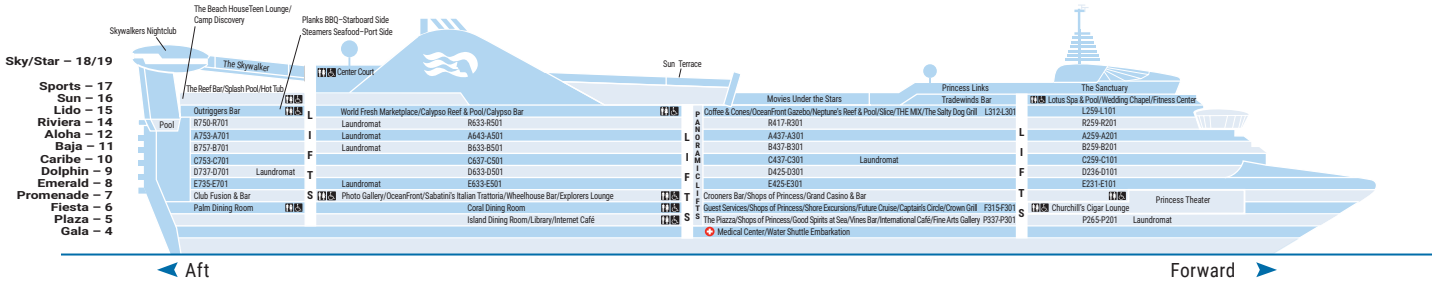


## Sports 17

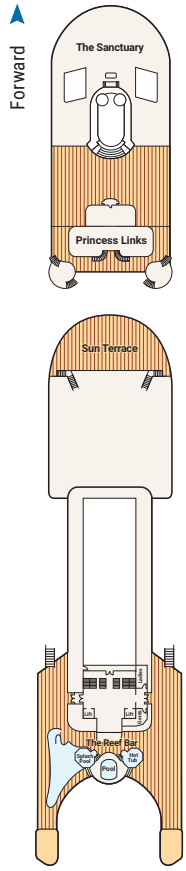


## Sky/Star 18/19

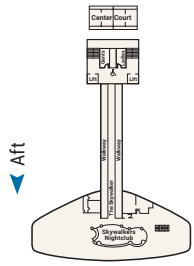


## Sun 16

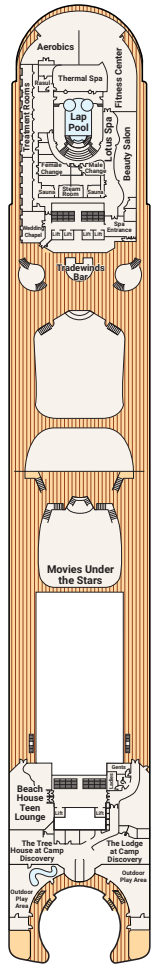


## Lido 15

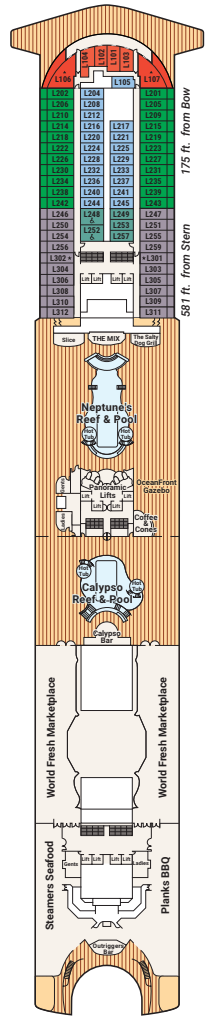


## Riviera 14

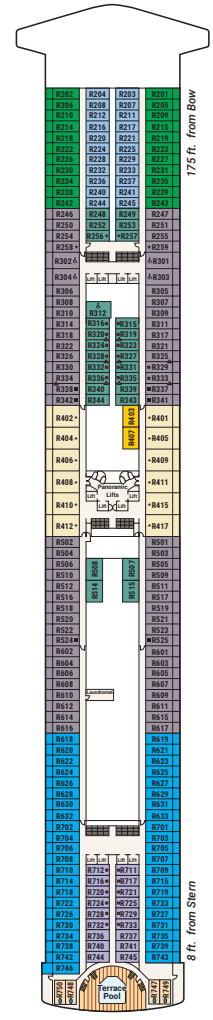


## Aloha 12

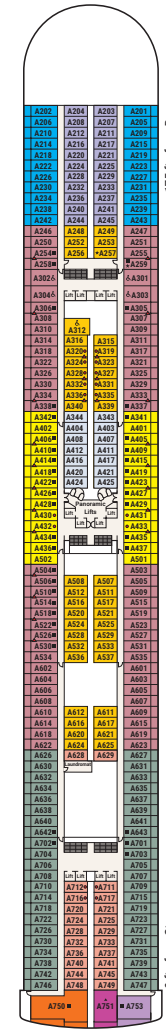


## Baja 11

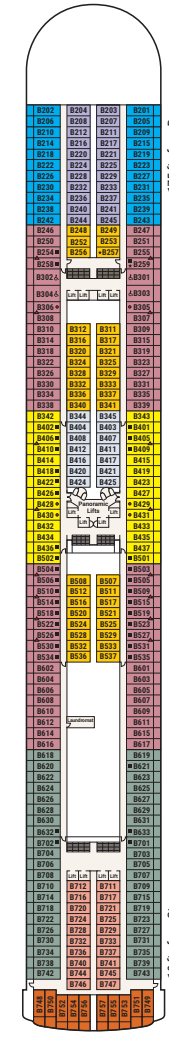


Public venues and stateroom categories may vary and are subject to change.

## Stateroom Description

### SUITE

- S1 **Grand suite** Aft (Aloha)
- S2 **Owner's suite** Aft (Aloha)
- S3 **Penthouse suite** Aft (Aloha, Caribe)
- S4 **Penthouse suite** Mid-ship (Riviera)
- S5 **Premium suite** Forward (Lido)
- S6 **Vista suite** Aft (Caribe, Dolphin, Emerald)
- S7 **Window suite no balcony** Mid-forward (Fiesta)
- S8 **Two-bedroom family suite** Forward (Dolphin)

### CLUB CLASS MINI-SUITE

- M1 **Premium** Mid-ship (Dolphin)

### MINI-SUITE

- MB Mid-forward, Mid-aft (Dolphin)
- MD Aft (Dolphin)

### MINI-SUITE (CONT.)

- ME Forward (Dolphin), Aft (Emerald)

### BALCONY

- B1 **Premium** Mid-ship (Caribe)
- B2 **Premium** Mid-forward, Mid-aft (Caribe)
- B4 **Premium** Aft (Baja, Caribe, Dolphin, Emerald)
- BA Mid-ship (Aloha, Baja)
- BB Mid-forward, Mid-aft (Aloha, Baja)
- BC Mid-forward (Lido, Riviera), Mid-aft (Riviera)
- BD Aft (Aloha, Baja, Caribe)
- BE Forward (Aloha, Baja, Caribe), Aft (Riviera)
- BF Forward (Lido, Riviera)

### OCEANVIEW

- OC Mid-forward (Plaza)
- OE **Portholes** Aft (Riviera), Oceanview Aft (Emerald)

### OCEANVIEW (CONT.)

- OF Forward (Plaza)
- OV **Obstructed view** Mid-ship (Emerald)
- OW **Obstructed view** Mid-forward, Mid-aft (Emerald)
- OY **Obstructed view** Aft (Emerald)
- OZ **Obstructed view** Forward (Lido, Emerald)

### INTERIOR

- IA Mid-ship (Aloha, Baja, Caribe)
- IB Mid-forward, Mid-aft (Aloha, Baja, Caribe, Dolphin), Mid-ship (Riviera)
- IC Mid-forward (Lido, Riviera, Emerald, Plaza), Mid-aft (Riviera)
- ID Aft (Aloha, Baja, Caribe, Dolphin)
- IE Forward (Aloha, Baja, Caribe, Dolphin), Aft (Riviera, Emerald)
- IF Forward (Lido, Riviera, Emerald, Plaza)

♿ Fully Accessible stateroom, roll-in shower only

★ Ambulatory Accessible stateroom, accessible features may include grab bars and /or fold-down shower seats

• Will accommodate third and fourth person

▲ Will accommodate third person

■ Will accommodate third and fourth person, fourth berth is rollaway bed

♦ Two-bedroom family suites D105/D101 and D106/D102: Connecting staterooms with private balcony; will accommodate six to eight persons (D101 and D102 not shown separately)

★ Two twin beds not convertible to queen; shower only

Portholes

▲ Connecting staterooms

## Caribe 10

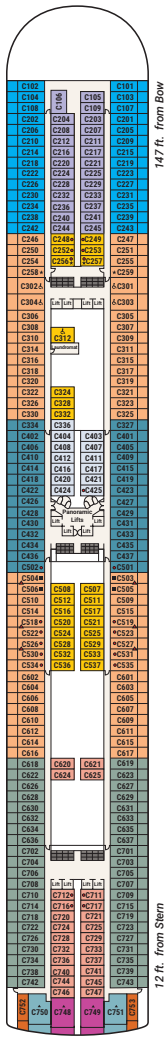


## Dolphin 9

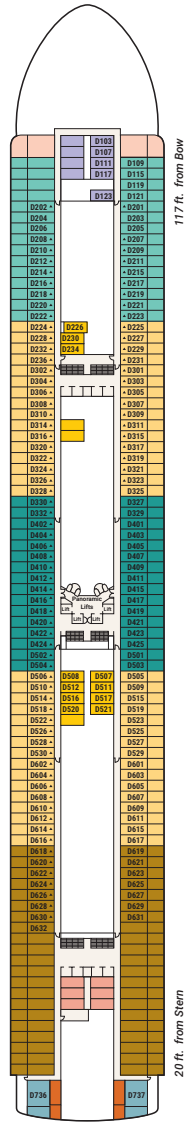


## Emerald 8

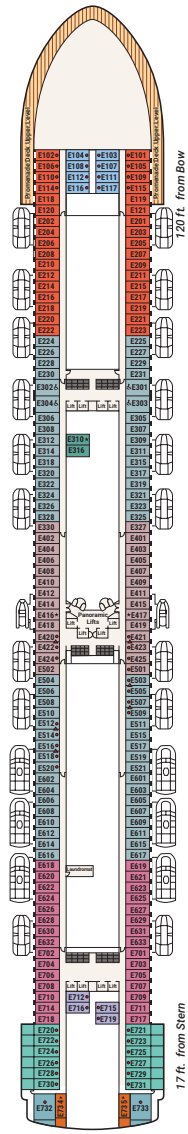


## Promenade 7

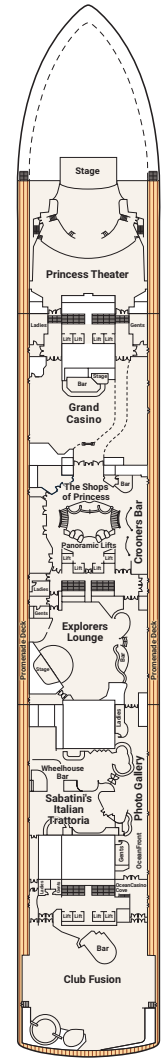


## Fiesta 6

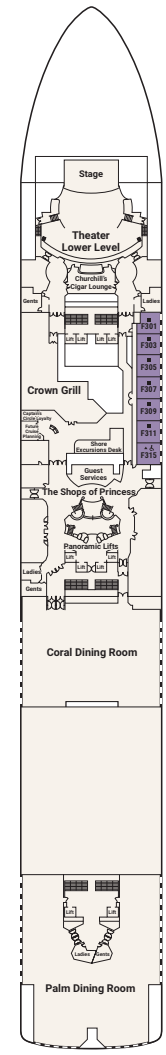


## Plaza 5

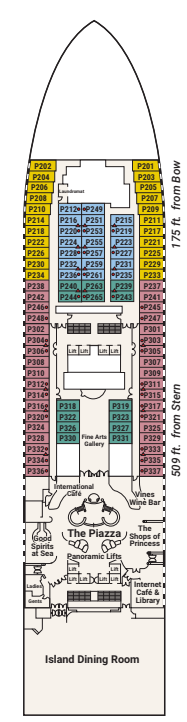


## Gala 4

Note: Some areas of the ship are not accessible to wheelchairs and scooters. Distances shown are from the bow (forward) or stern (aft) to the nearest stateroom. Certain stateroom categories may vary in size and configuration by ship. Stateroom views are considered unobstructed. Obstructions do not include certain nautical items like handrails, dividers or ship hardware. For balcony staterooms, the view is determined from the perspective of the balcony railing. Balconies may have either solid steel or glass railings. Upper berth and bed ladder capacities are 250 lbs. Staterooms that can accommodate rollaways have two lower berths and one upper berth, and the staterooms can accommodate a fourth berth as a rollaway bed upon request at time of reservation. There are a limited number of rollaway beds per ship, per voyage. Use of rollaway beds restricts cabin space. Call 1.800.774.6237 for more information.

# Crown Princess®

**Guest Capacity:** 3,080
**Length:** 952 ft.
**Gross Tonnage:** 113,561
**Inaugural Cruise:** June 14, 2006
**Christened by:** Martha Stewart (TV personality & entrepreneur)

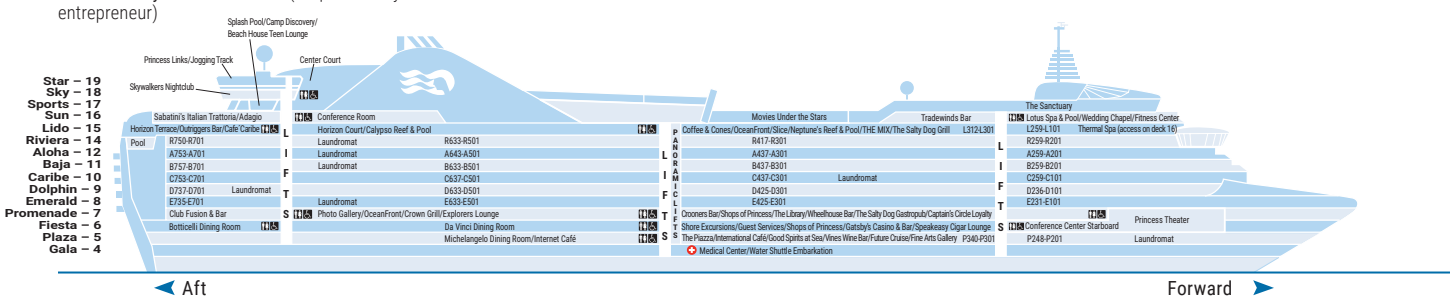


## Sports 17

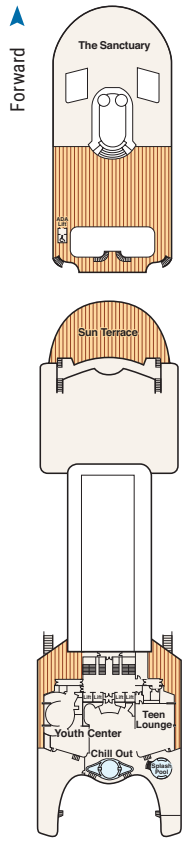


## Sky/Star 18/19

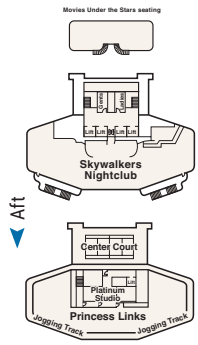


## Sun 16

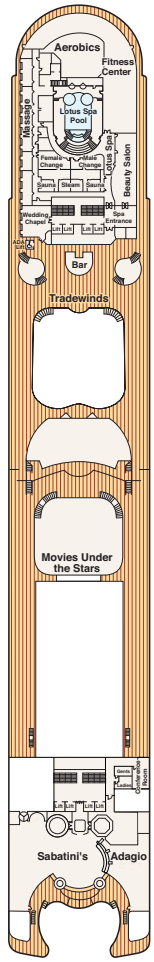


## Lido 15

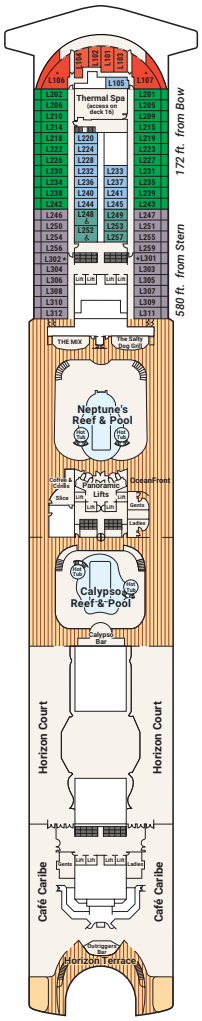


## Riviera 14

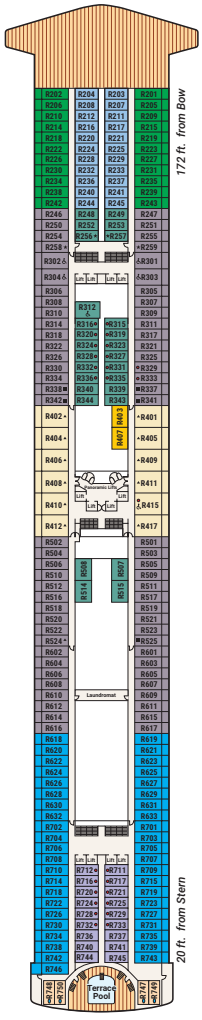


## Aloha 12

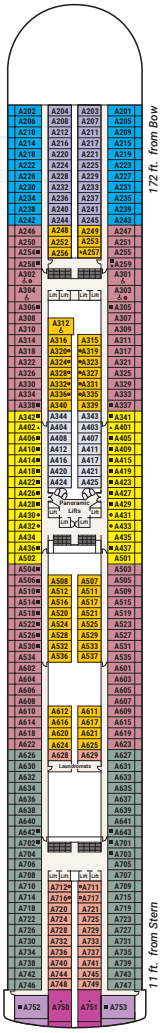


## Baja 11

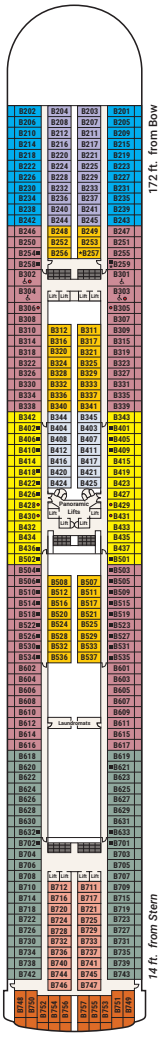


Public venues and stateroom categories may vary and are subject to change.

## Stateroom Description

### SUITE

- S2 **Owner's suite** Aft (Aloha)
- S3 **Penthouse suite** Aft (Aloha, Caribe)
- S4 **Penthouse suite** Mid-ship (Riviera)
- S5 **Premium suite** Forward (Lido)
- S6 **Vista suite** Aft (Caribe, Dolphin, Emerald)
- S8 **Two-bedroom family suite** Forward (Dolphin)

### CLUB CLASS MINI-SUITE

- M1 **Premium** Mid-ship (Dolphin)

### MINI-SUITE

- MB Mid-forward, Mid-aft (Dolphin)
- MD Aft (Dolphin)
- ME Forward (Dolphin), Aft (Emerald)

### BALCONY

- B1 **Premium** Mid-ship (Caribe)
- B2 **Premium** Mid-forward, Mid-aft (Caribe)
- B4 **Premium** Aft (Baja, Caribe, Dolphin, Emerald)
- BA Mid-ship (Aloha, Baja)
- BB Mid-forward, Mid-aft (Aloha, Baja)
- BC Mid-forward (Lido, Riviera), Mid-aft (Riviera)
- BD Aft (Aloha, Baja, Caribe)
- BE Forward (Aloha, Baja, Caribe), Aft (Riviera)
- BF Forward (Lido, Riviera)

### OCEANVIEW

- OB Mid-ship (Emerald)
- OC Mid-forward (Plaza)
- OE **Portholes** Aft (Riviera), Oceanview Aft (Emerald)

### OCEANVIEW (CONT.)

- OF Forward (Plaza)
- OV **Obstructed view** Mid-ship (Emerald)
- OW **Obstructed view** Mid-forward, Mid-aft (Emerald)
- OY **Obstructed view** Aft (Emerald)
- OZ **Obstructed view** Forward (Lido, Emerald)

### INTERIOR

- IA Mid-ship (Aloha, Baja, Caribe)
- IB Mid-forward, Mid-aft (Aloha, Baja, Caribe, Dolphin), Mid-ship (Riviera)
- IC Mid-forward, Mid-aft (Lido, Riviera, Emerald, Plaza)
- ID Aft (Aloha, Baja, Caribe, Dolphin)
- IE Forward (Aloha, Baja, Caribe, Dolphin), Aft (Riviera, Emerald)

### INTERIOR (CONT.)

- IF Forward (Lido, Riviera, Emerald, Plaza)

♿ Fully Accessible stateroom, roll-in shower only

★ Ambulatory Accessible stateroom, accessible features may include grab bars and /or fold-down shower seats

• Will accommodate third and fourth person

▲ Will accommodate third person

■ Will accommodate third and fourth person, fourth berth is rollaway bed

♦ Two-bedroom family suites D105/D101 and D106/D102: Connecting staterooms with private balcony; will accommodate six to eight persons (D101 and D102 not shown separately)

## Caribe 10

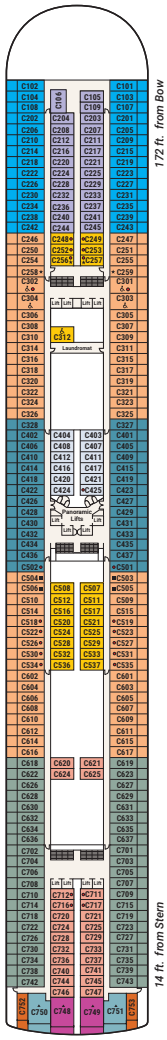


## Dolphin 9

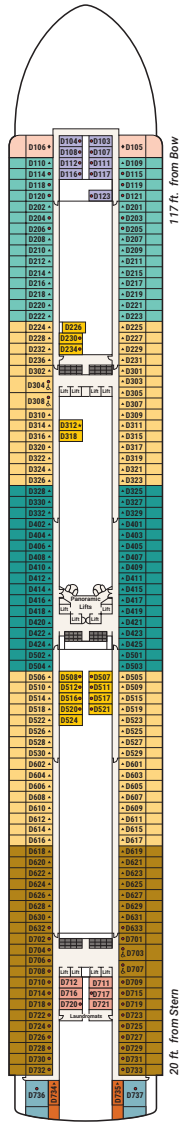


## Emerald 8

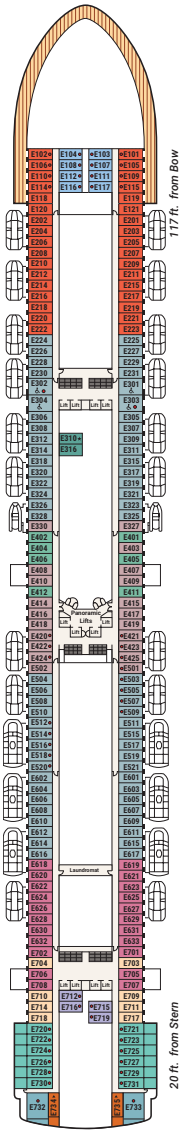


## Promenade 7

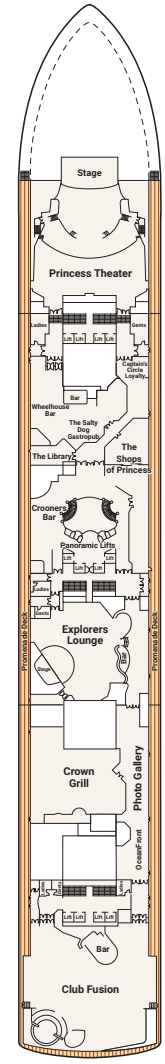


## Fiesta 6

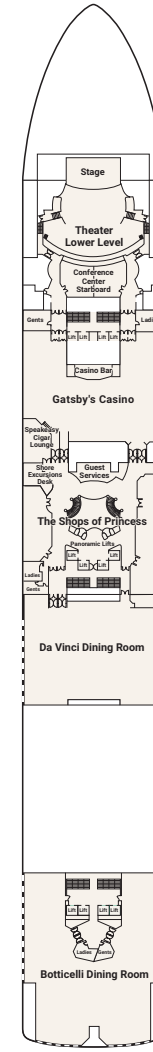


## Plaza 5

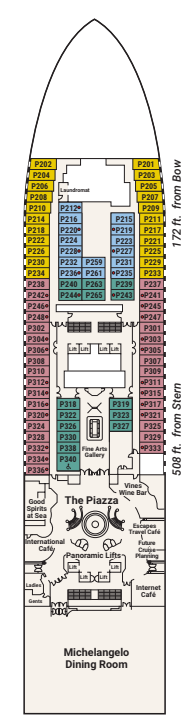


## Gala 4

Forward

Aft

Note: Some areas of the ship are not accessible to wheelchairs and scooters. Distances shown are from the bow (forward) or stern (aft) to the nearest stateroom. Certain stateroom categories may vary in size and configuration by ship. Stateroom views are considered unobstructed. Obstructions do not include certain nautical items like handrails, dividers or ship hardware. For balcony staterooms, the view is determined from the perspective of the balcony railing. Balconies may have either solid steel or glass railings. Upper berth and bed ladder capacities are 250 lbs. Staterooms that can accommodate rollaways have two lower berths and one upper berth, and the staterooms can accommodate a fourth berth as a rollaway bed upon request at time of reservation. There are a limited number of rollaway beds per ship, per voyage. Use of rollaway beds restricts cabin space. Call 1.800.774.6237 for more information.

# Emerald Princess®

**Guest Capacity:** 3,080
**Length:** 951 ft.
**Gross Tonnage:** 113,561
**Inaugural Cruise:** April 11, 2007
**Christened by:** Florence Henderson and Susan Olsen (From *The Brady Bunch*), Erin Moran and Marion Ross (From *Happy Days*)

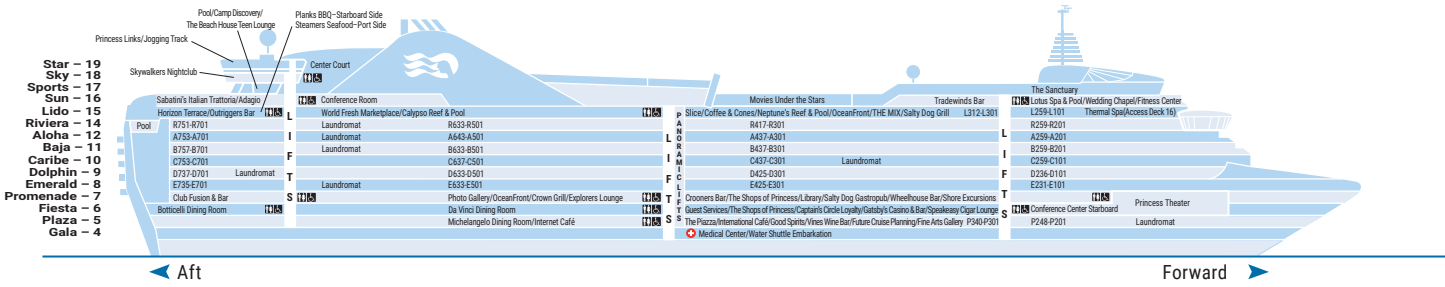


## Sports 17

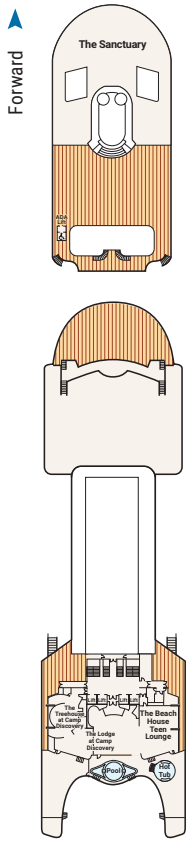


## Sun 16

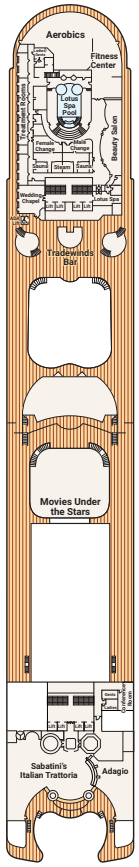


## Lido 15

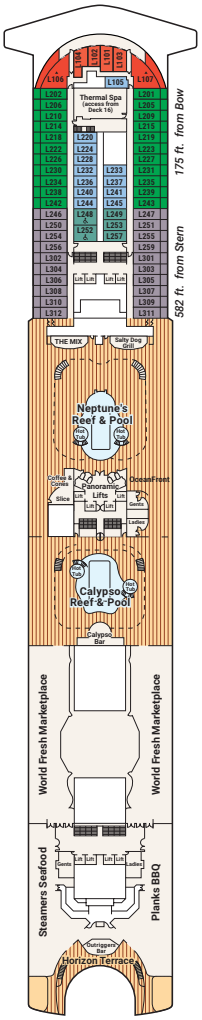


## Riviera 14

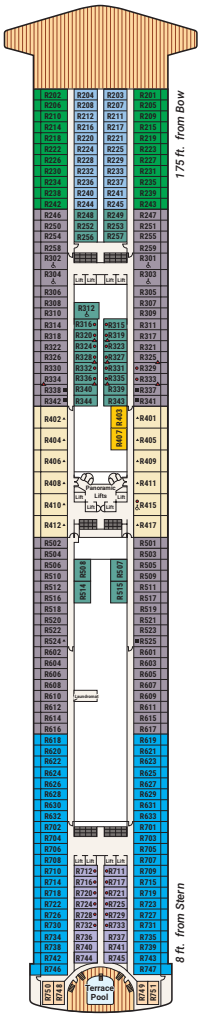


## Aloha 12

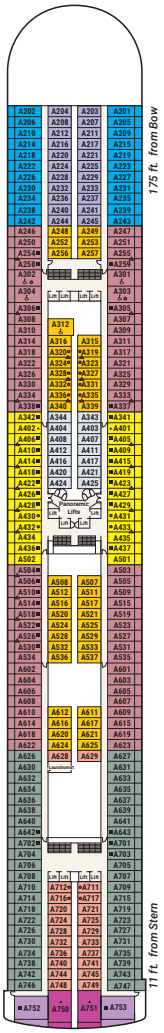


## Baja 11

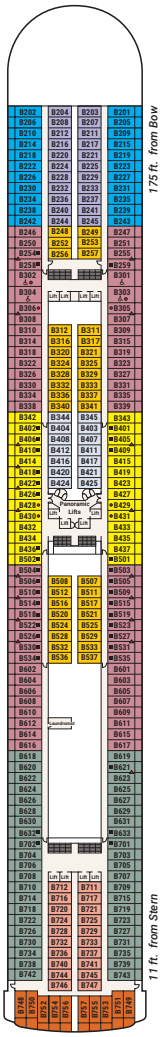


## Sky/Star 18/19

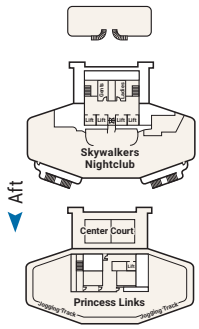


Public venues and stateroom categories may vary and are subject to change.

## Stateroom Description

### SUITE

- S2 **Owner's suite** Aft (Aloha)
- S3 **Penthouse suite** Aft (Aloha, Caribe)
- S4 **Penthouse suite** Mid-ship (Riviera)
- S5 **Premium suite** Forward (Lido)
- S6 **Vista suite** Aft (Caribe, Dolphin, Emerald)
- S8 **Two-bedroom family suite** Forward (Dolphin)

### CLUB CLASS MINI-SUITE

- M1 **Premium** Mid-ship (Dolphin)

### MINI-SUITE

- MB Mid-forward, Mid-aft (Dolphin)
- MD Aft (Dolphin)
- ME Forward (Dolphin), Aft (Emerald)

### BALCONY

- B1 **Premium** Mid-ship (Caribe)
- B2 **Premium** Mid-forward, Mid-aft (Caribe)
- B4 **Premium** Aft (Baja, Caribe, Dolphin, Emerald)
- BA Mid-ship (Aloha, Baja)
- BB Mid-forward, Mid-aft (Aloha, Baja)
- BC Mid-forward (Lido, Riviera), Mid-aft (Riviera)
- BD Aft (Aloha, Baja, Caribe)
- BE Forward (Aloha, Baja, Caribe), Aft (Riviera)
- BF Forward (Lido, Riviera)

### OCEANVIEW

- OB Mid-ship (Emerald)
- OC Mid-forward (Plaza)
- OE Aft (Riviera, Emerald)

### OCEANVIEW (CONT.)

- OF Forward (Plaza)
- OV **Obstructed view** Mid-ship (Emerald)
- OW **Obstructed view** Mid-forward, Mid-aft (Emerald)
- OY **Obstructed view** Aft (Emerald)
- OZ **Obstructed view** Forward (Lido, Emerald)

### INTERIOR

- IA Mid-ship (Aloha, Baja, Caribe)
- IB Mid-ship (Riviera), Mid-forward, Mid-aft (Aloha, Baja, Caribe, Dolphin)
- IC Mid-forward (Lido, Riviera, Emerald, Plaza) Mid-aft (Riviera)
- ID Aft (Aloha, Baja, Caribe, Dolphin)

### INTERIOR (CONT.)

- IE Forward (Aloha, Baja, Caribe, Dolphin), Aft (Riviera, Emerald)
- IF Forward (Lido, Riviera, Emerald, Plaza)

♿ Fully Accessible stateroom, roll-in shower only

• Will accommodate third and fourth person

▲ Will accommodate third person

■ Will accommodate third and fourth person, fourth berth is rollaway bed

♦ Two-bedroom family suites D105/D101 and D106/D102: Connecting staterooms with private balcony; will accommodate six to eight persons (D101 and D102 not shown separately)

▲ Connecting staterooms

## Caribe 10

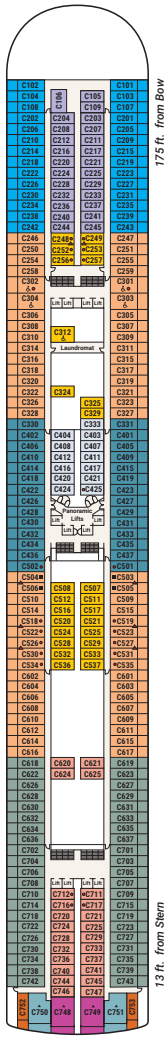


## Dolphin 9

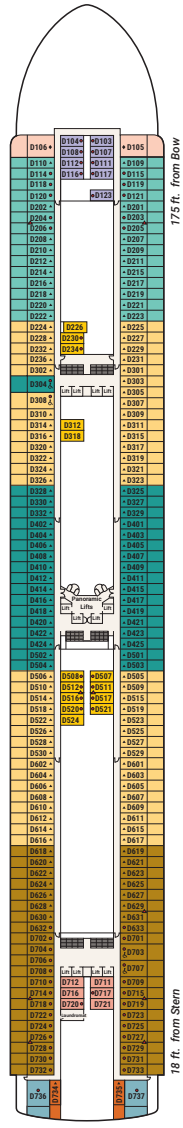


## Emerald 8

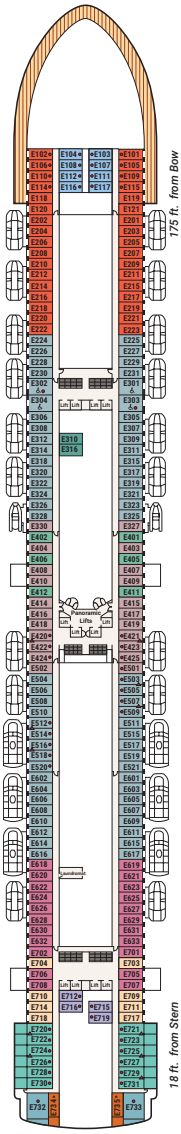


## Promenade 7

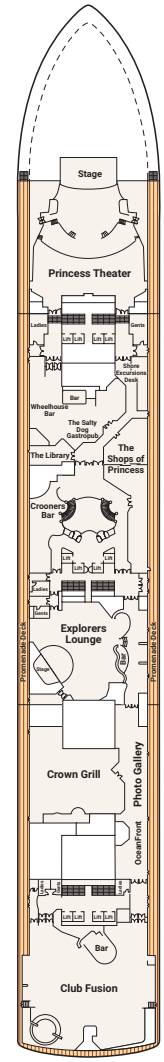


## Fiesta 6

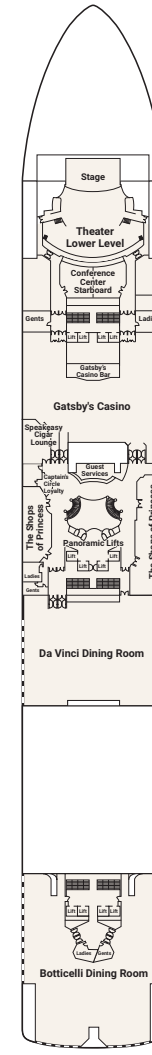


## Plaza 5

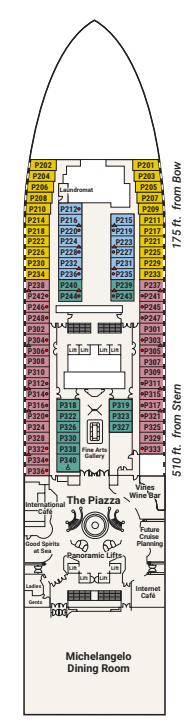


## Gala 4

Note: Some areas of the ship are not accessible to wheelchairs and scooters. Distances shown are from the bow (forward) or stern (aft) to the nearest stateroom. Certain stateroom categories may vary in size and configuration by ship. Stateroom views are considered unobstructed. Obstructions do not include certain nautical items like handrails, dividers or ship hardware. For balcony staterooms, the view is determined from the perspective of the balcony railing. Balconies may have either solid steel or glass railings. Upper berth and bed ladder capacities are 250 lbs. Staterooms that can accommodate rollaways have two lower berths and one upper berth, and the staterooms can accommodate a fourth berth as a rollaway bed upon request at time of reservation. There are a limited number of rollaway beds per ship, per voyage. Use of rollaway beds restricts cabin space. Call 1.800.774.6237 for more information.

# Ruby Princess®

**Guest Capacity:** 3,080
**Length:** 951 ft.
**Gross Tonnage:** 113,561
**Inaugural Cruise:** November 8, 2008
**Christened by:** Trista and Ryan Sutter (From *The Bachelorette*)

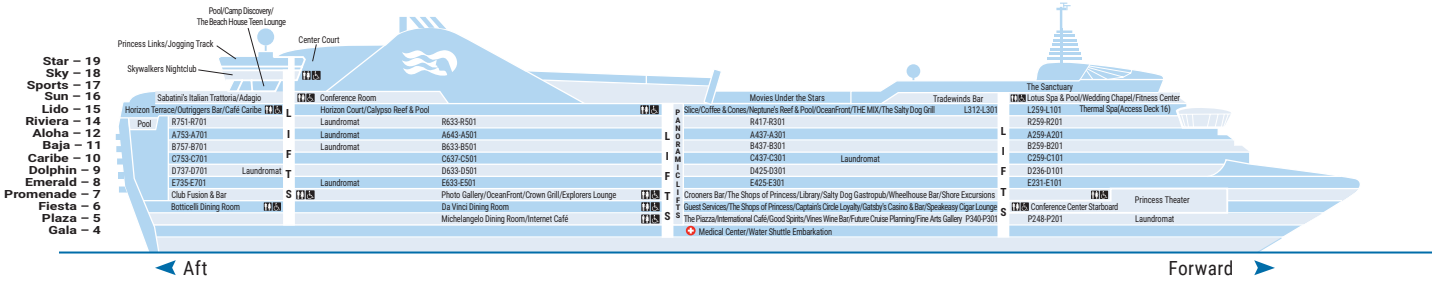


## Sports 17

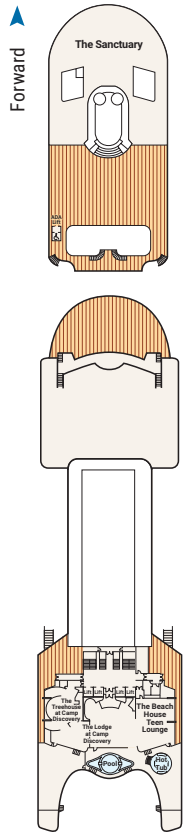


## Sky/Star 18/19

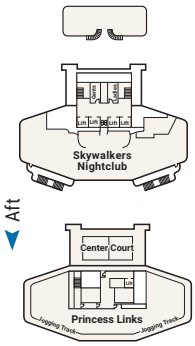


## Sun 16

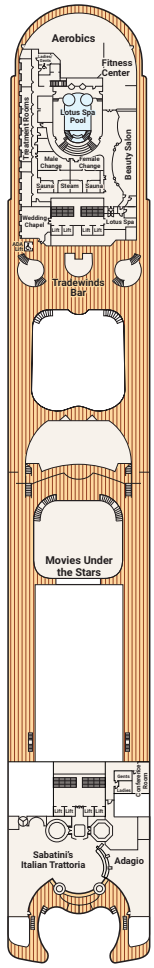


## Lido 15

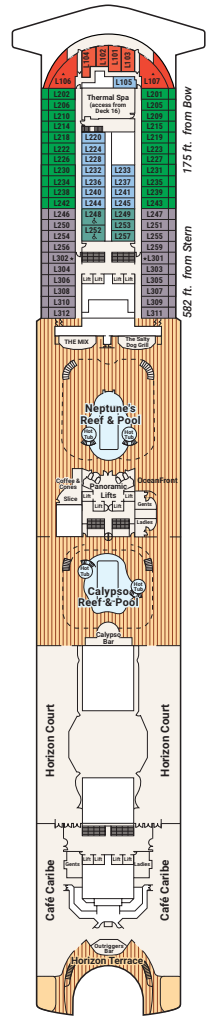


## Riviera 14

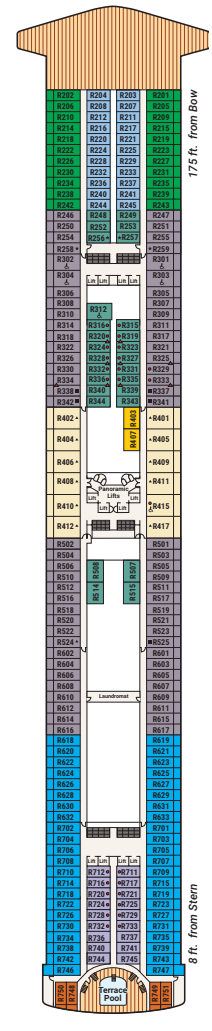


## Aloha 12

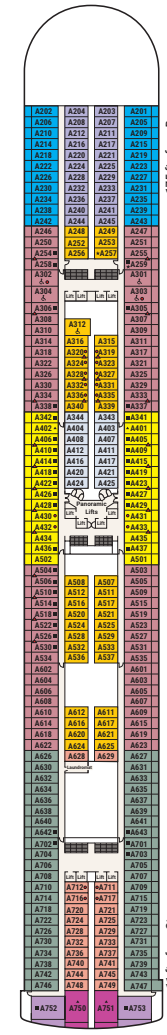


## Baja 11

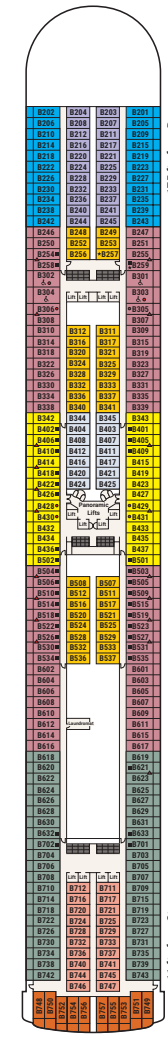


Public venues and stateroom categories may vary and are subject to change.

## Stateroom Description

### SUITE

- S2 **Owner's suite** Aft (Aloha)
- S3 **Penthouse suite** Aft (Aloha, Caribe)
- S4 **Penthouse suite** Mid-ship (Riviera)
- S5 **Premium suite** Forward (Lido)
- S6 **Vista suite** Aft (Caribe, Dolphin, Emerald)
- S8 **Two-bedroom family suite** Forward (Dolphin)

### CLUB CLASS MINI-SUITE

- M1 **Premium** Mid-ship (Dolphin)

### MINI-SUITE

- MB Mid-forward, Mid-aft (Dolphin)
- MD Aft (Dolphin)
- ME Forward (Dolphin), Aft (Emerald)

### BALCONY

- B1 **Premium** Mid-ship (Caribe)
- B2 **Premium** Mid-forward, Mid-aft (Caribe)
- B4 **Premium** Aft (Riviera, Baja, Caribe, Dolphin, Emerald)
- BA Mid-ship (Aloha, Baja)
- BB Mid-forward, Mid-aft (Aloha, Baja)
- BC Mid-forward (Lido, Riviera), Mid-aft (Riviera)
- BD Aft (Aloha, Baja, Caribe)
- BE Forward (Aloha, Baja, Caribe), Aft (Riviera)
- BF Forward (Lido, Riviera)

### OCEANVIEW

- OB Mid-ship (Emerald)
- OC Mid-forward (Plaza)

### OCEANVIEW (CONT.)

- OE Aft (Emerald)
- OF Forward (Plaza)
- OV **Obstructed view** Mid-ship (Emerald)
- OW **Obstructed view** Mid-forward, Mid-aft (Emerald)
- OY **Obstructed view** Aft (Emerald)
- OZ **Obstructed view** Forward (Lido, Emerald)

### INTERIOR

- IA Mid-ship (Aloha, Baja, Caribe)
- IB Mid-ship (Riviera), Mid-forward, Mid-aft (Aloha, Baja, Caribe, Dolphin)
- IC Mid-forward (Lido, Riviera, Emerald, Plaza) Mid-aft (Riviera)
- ID Aft (Aloha, Baja, Caribe, Dolphin)

### INTERIOR (CONT.)

- IE Forward (Aloha, Baja, Caribe, Dolphin), Aft (Riviera, Emerald)
- IF Forward (Lido, Riviera, Emerald, Plaza)

♿ Fully Accessible stateroom, roll-in shower only

★ Ambulatory Accessible stateroom, accessible features may include grab bars and /or fold-down shower seats

• Will accommodate third and fourth person

▲ Will accommodate third person

■ Will accommodate third and fourth person, fourth berth is rollaway bed

▲ Connecting staterooms

## Caribe 10

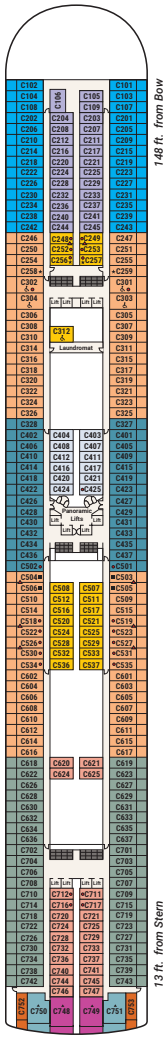


## Dolphin 9

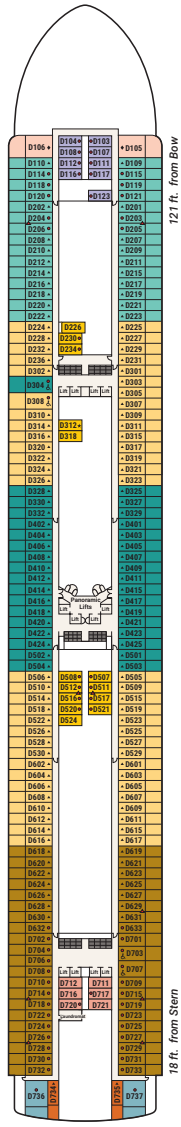


## Emerald 8

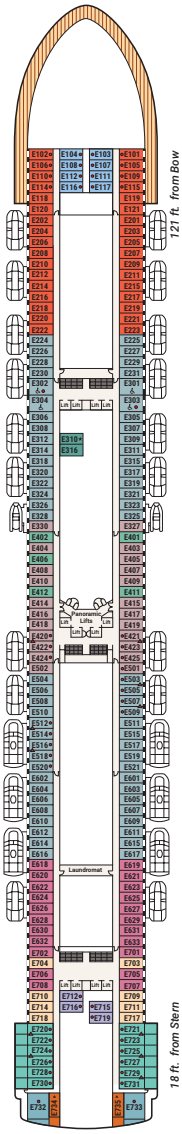


## Promenade 7

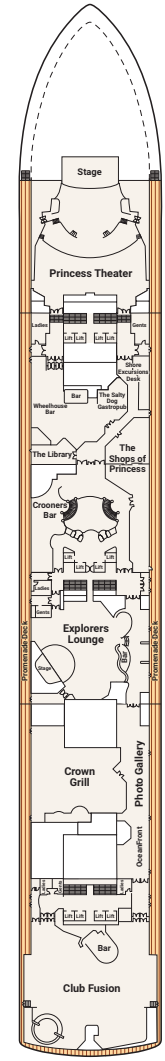


## Fiesta 6

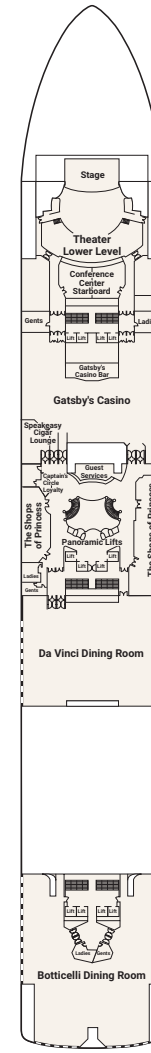


## Plaza 5

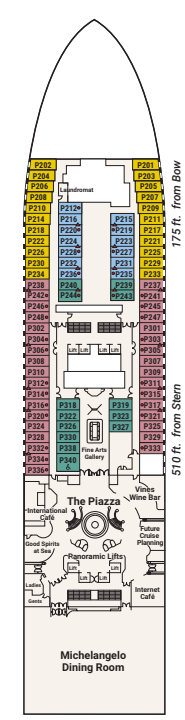


## Gala 4

Note: Some areas of the ship are not accessible to wheelchairs and scooters. Distances shown are from the bow (forward) or stern (aft) to the nearest stateroom. Certain stateroom categories may vary in size and configuration by ship. Stateroom views are considered unobstructed. Obstructions do not include certain nautical items like handrails, dividers or ship hardware. For balcony staterooms, the view is determined from the perspective of the balcony railing. Balconies may have either solid steel or glass railings. Upper berth and bed ladder capacities are 250 lbs. Staterooms that can accommodate rollaways have two lower berths and one upper berth, and the staterooms can accommodate a fourth berth as a rollaway bed upon request at time of reservation. There are a limited number of rollaway beds per ship, per voyage. Use of rollaway beds restricts cabin space. Call 1.800.774.6237 for more information.

# Diamond Princess®

**Guest Capacity:** 2,670
**Length:** 952 ft.
**Gross Tonnage:** 115,875
**Inaugural Cruise:** March 13, 2004
**Christened by:** Yoshiko Tsukuda (wife of Kazuo Tsukuda, president of Mitsubishi Heavy Industries)

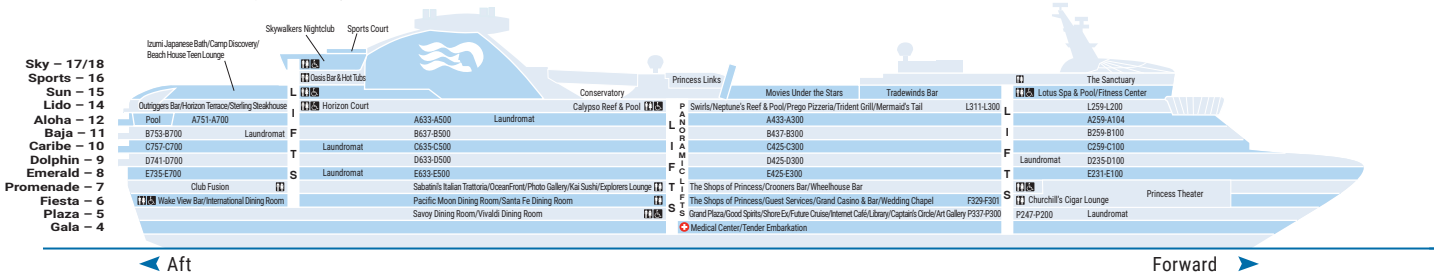


## Sky 17/18

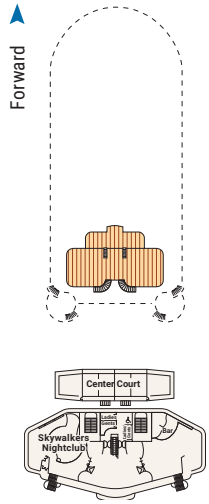


## Sports 16

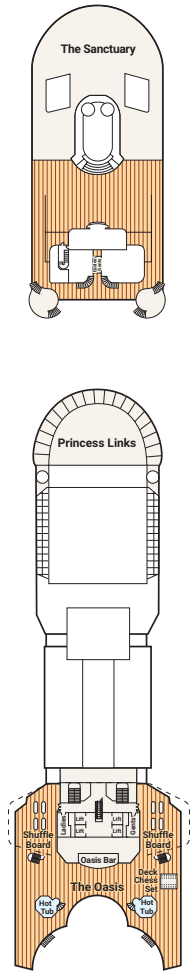


## Sun 15

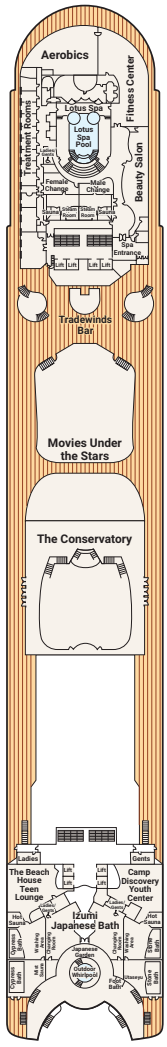


## Lido 14

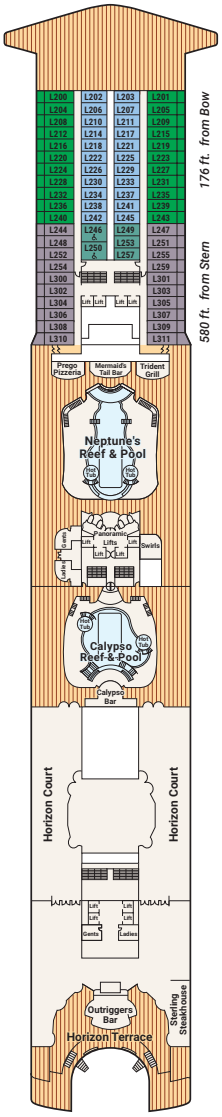


## Aloha 12

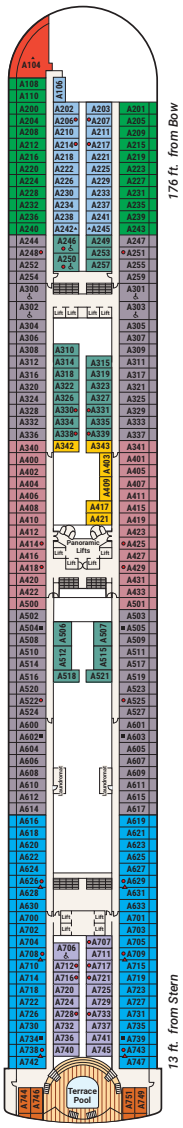


## Baja 11

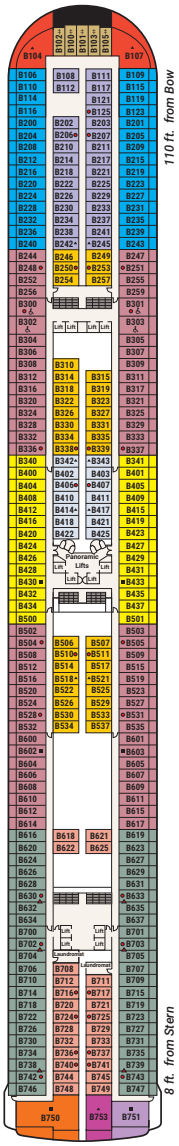


Public venues and stateroom categories may vary and are subject to change.

## Stateroom Description

### SUITE

- S1 **Grand suite** Aft (Baja)
- S2 **Owner's suite** Aft (Baja)
- S3 **Penthouse suite** Aft (Baja, Caribe)
- S4 **Penthouse suite** Mid-ship (Caribe)
- S5 **Premium suite** Forward (Aloha, Baja, Caribe)
- S6 **Vista suite** Aft (Caribe, Dolphin, Emerald)
- S8 **Two-bedroom family suite** Forward (Dolphin)

### CLUB CLASS MINI-SUITE

- M1 **Premium** Mid-ship (Dolphin)

### MINI-SUITE

- MB Mid-forward, Mid-aft (Dolphin)
- MD Aft (Dolphin)
- ME Forward (Dolphin), Aft (Emerald)

### BALCONY

- B2 **Premium** Mid-forward, Mid-aft (Caribe)
- B4 **Premium** Aft (Aloha, Caribe, Dolphin, Emerald)
- BA Mid-ship (Baja)
- BB Mid-forward, Mid-aft (Baja), Mid-ship (Aloha)
- BC Mid-forward (Lido, Aloha), Mid-aft (Aloha)
- BD Aft (Baja, Caribe)
- BE Forward (Baja, Caribe), Aft (Aloha)
- BF Forward (Lido, Aloha)

### OCEANVIEW

- OS **Premium** Forward (Baja, Caribe)
- OC Mid-forward (Fiesta, Plaza)
- OF Forward (Plaza)
- OV **Obstructed view** Mid-ship (Emerald)

### OCEANVIEW (CONT.)

- OW **Obstructed view** Mid-forward, Mid-aft (Emerald)
- OY **Obstructed view** Forward (Caribe), Aft (Emerald)
- OZ **Obstructed view** Forward (Emerald)

### INTERIOR

- IA Mid-ship (Baja, Caribe)
- IB Mid-forward, Mid-aft (Baja, Caribe, Dolphin), Mid-ship (Aloha)
- IC Mid-forward (Lido, Aloha, Emerald, Plaza), Mid-aft (Aloha)
- ID Aft (Baja, Caribe, Dolphin)
- IE Forward (Baja, Caribe, Dolphin), Aft (Aloha, Emerald)
- IF Forward (Lido, Aloha, Emerald, Plaza)

♿ Fully Accessible stateroom, roll-in shower only
• Will accommodate third and fourth person
▲ Will accommodate third person
■ Will accommodate third and fourth person, fourth berth is rollaway bed
‡ Balcony access when in port only
♦ Two-bedroom family suites D105/D101 and D104/D100: Connecting staterooms with private balcony; will accommodate six to eight persons (D101 and D100 not shown separately)
* Two twin beds not convertible to queen; shower only
▲ Connecting staterooms

## Caribe 10

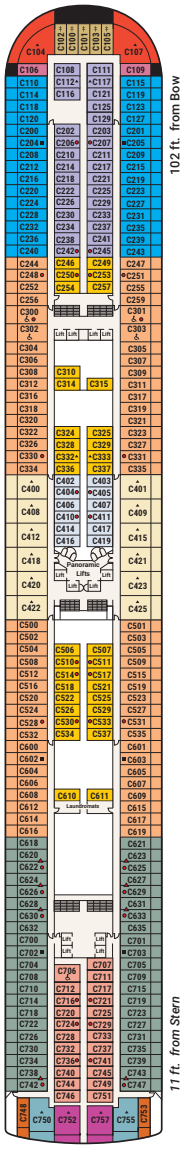


## Dolphin 9

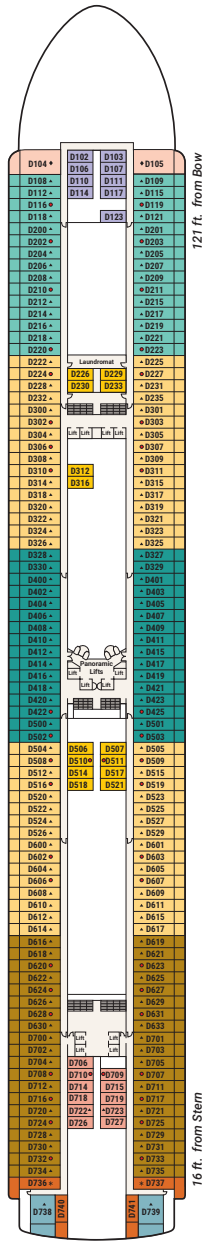


## Emerald 8

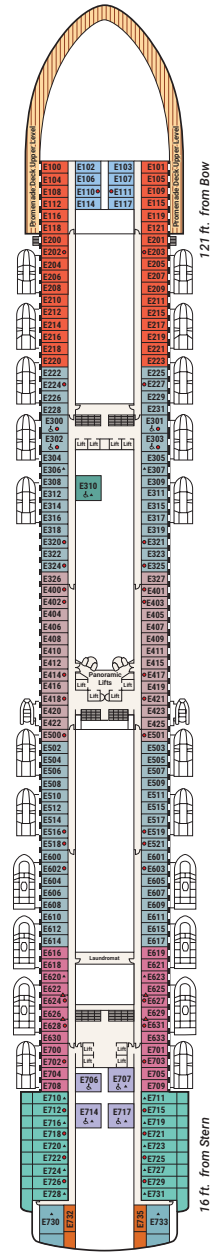


## Promenade 7

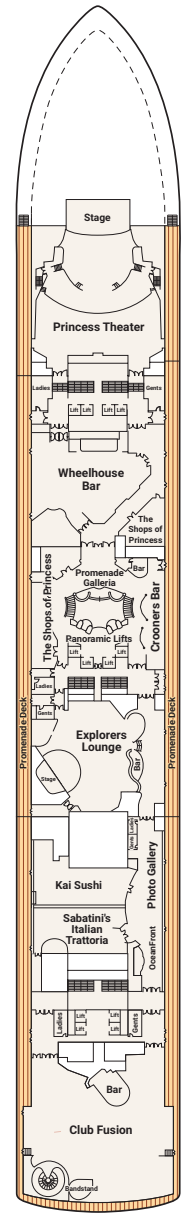


## Fiesta 6

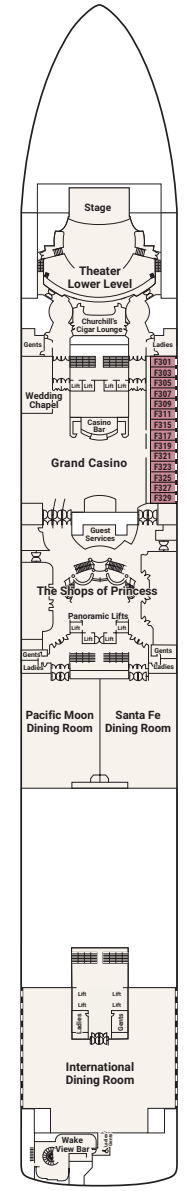


## Plaza 5

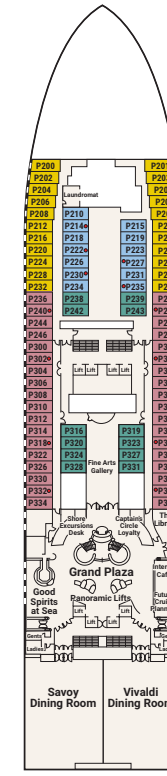


## Gala 4

Note: Some areas of the ship are not accessible to wheelchairs and scooters. Distances shown are from the bow (forward) or stern (aft) to the nearest stateroom. Certain stateroom categories may vary in size and configuration by ship. Stateroom views are considered unobstructed. Obstructions do not include certain nautical items like handrails, dividers or ship hardware. For balcony staterooms, the view is determined from the perspective of the balcony railing. Balconies may have either solid steel or glass railings. Upper berth and bed ladder capacities are 250 lbs. Staterooms that can accommodate rollaways have two lower berths and one upper berth, and the staterooms can accommodate a fourth berth as a rollaway bed upon request at time of reservation. There are a limited number of rollaway beds per ship, per voyage. Use of rollaway beds restricts cabin space. Call 1.800.774.6237 for more information.

# Sapphire Princess®

**Guest Capacity:** 2,670
**Length:** 952 ft.
**Gross Tonnage:** 115,875
**Inaugural Cruise:** May 16, 2004
**Christened by:** Nancy Murkowski, Former First Lady of Alaska

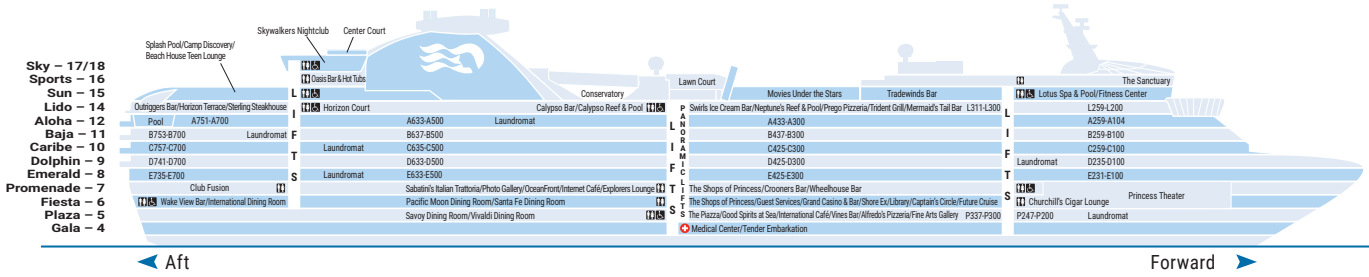


## Sky 17/18

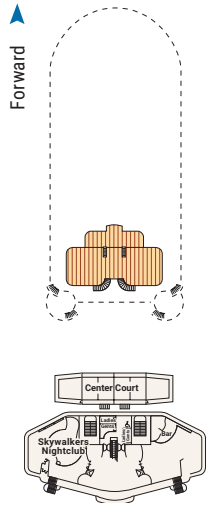


## Sports 16

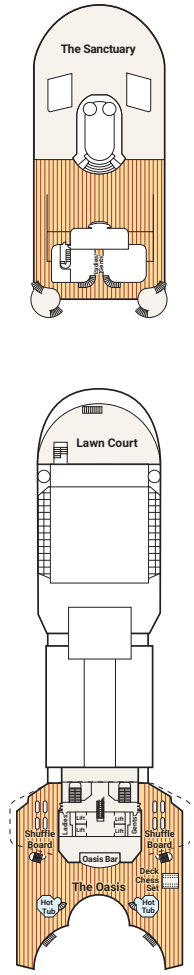


## Sun 15

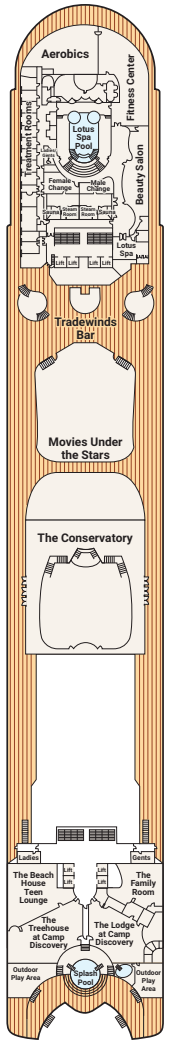


## Lido 14

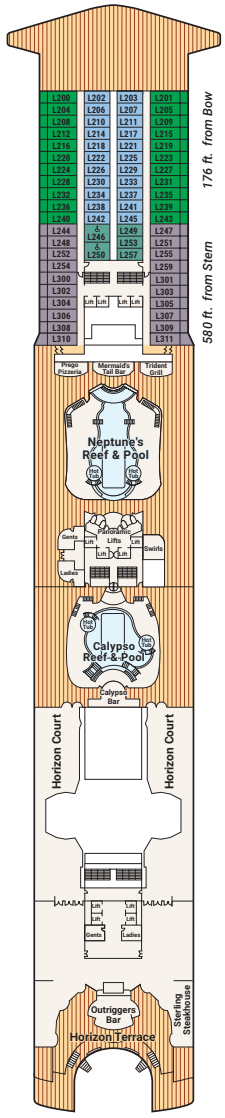


## Aloha 12

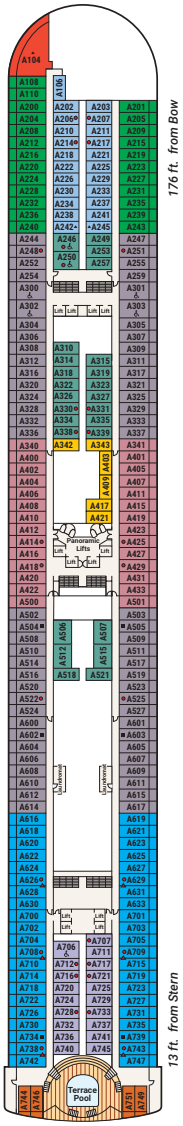


## Baja 11

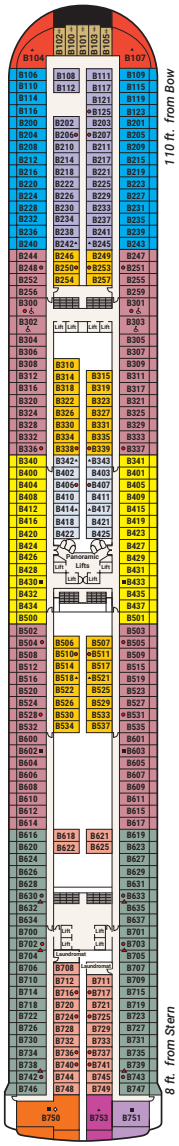


Public venues and stateroom categories may vary and are subject to change.

## Stateroom Description

### SUITE

- S1 **Grand suite** Aft (Baja)
- S2 **Owner's suite** Aft (Baja)
- S3 **Penthouse suite** Aft (Baja, Caribe)
- S4 **Penthouse suite** Mid-ship (Caribe)
- S5 **Premium suite** Forward (Aloha, Baja, Caribe)
- S6 **Vista suite** Aft (Caribe, Dolphin, Emerald)
- S8 **Two-bedroom family suite** Forward (Dolphin)

### CLUB CLASS MINI-SUITE

- M1 **Premium** Mid-ship (Dolphin)

### MINI-SUITE

- MB Mid-forward, Mid-aft (Dolphin)
- MD Aft (Dolphin)
- ME Forward (Dolphin), Aft (Emerald)

### BALCONY

- B2 **Premium** Mid-forward, Mid-aft (Caribe)
- B4 **Premium** Aft (Aloha, Caribe, Dolphin, Emerald)
- BA Mid-ship (Baja)
- BB Mid-forward, Mid-aft (Baja), Mid-ship (Aloha)
- BC Mid-forward (Lido, Aloha), Mid-aft (Aloha)
- BD Aft (Baja, Caribe)
- BE Forward (Baja, Caribe), Aft (Aloha)
- BF Forward (Lido, Aloha)

### OCEANVIEW

- OS **Premium** Forward (Baja, Caribe)
- OC Mid-forward (Plaza)
- OF Forward (Plaza)
- OV **Obstructed view** Mid-ship (Emerald)

### OCEANVIEW (CONT.)

- OW **Obstructed view** Mid-forward, Mid-aft (Emerald)
- OY **Obstructed view** Forward (Caribe), Aft (Emerald)
- OZ **Obstructed view** Forward (Emerald)

### INTERIOR

- IA Mid-ship (Baja, Caribe)
- IB Mid-forward, Mid-aft (Baja, Caribe, Dolphin), Mid-ship (Aloha)
- IC Mid-forward (Lido, Aloha, Emerald, Plaza), Mid-aft (Aloha)
- ID Aft (Baja, Caribe, Dolphin)
- IE Forward (Baja, Caribe, Dolphin), Aft (Aloha, Emerald)
- IF Forward (Lido, Aloha, Emerald, Plaza)

♿ Fully Accessible stateroom, roll-in shower only
• Will accommodate third and fourth person
▲ Will accommodate third person
■ Will accommodate third and fourth person, fourth berth is rollaway bed
‡ Balcony access when in port only
♦ Two-bedroom family suites D105/D101 and D104/D100: Connecting staterooms with private balcony; will accommodate six to eight persons (D101 and D100 not shown separately)
* Two twin beds not convertible to queen; shower only
◊ Queen bed not convertible to two twin beds
▲ Connecting staterooms

## Caribe 10

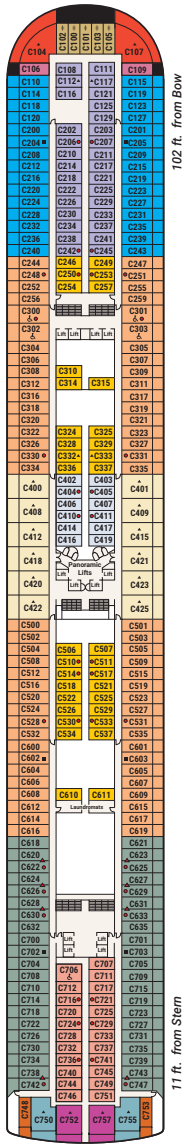


## Dolphin 9

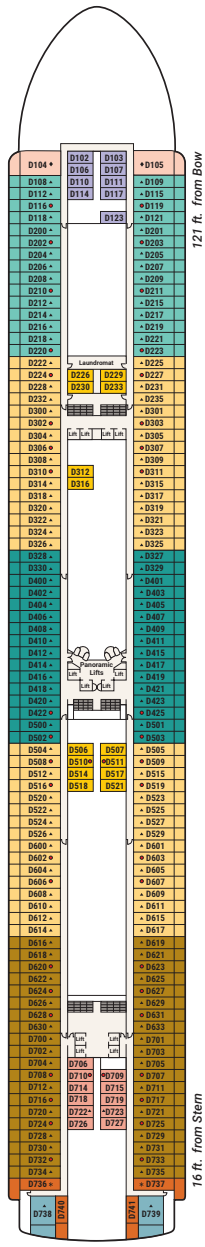


## Emerald 8

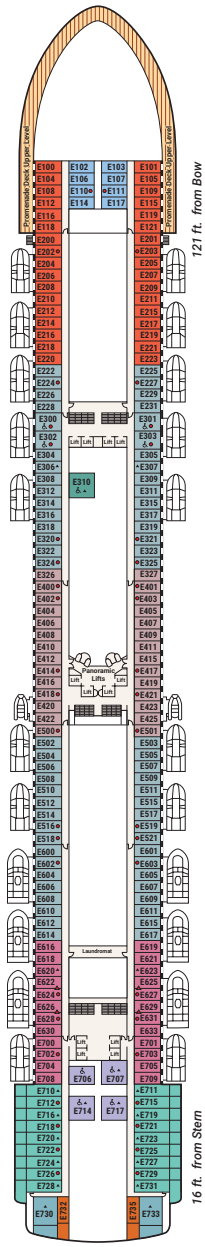


## Promenade 7

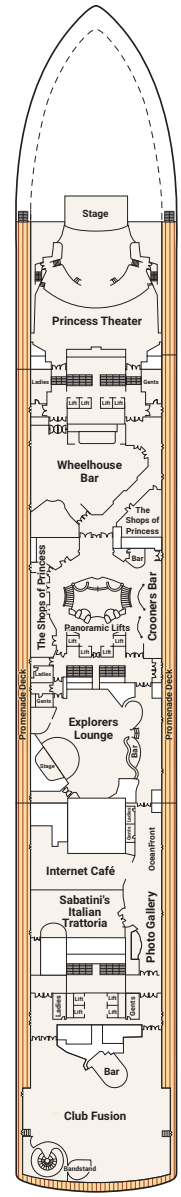


## Fiesta 6

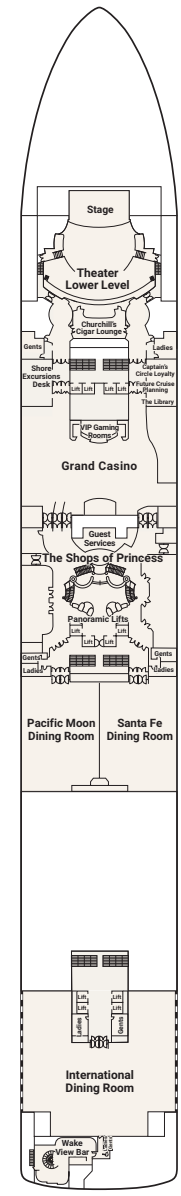


## Plaza 5

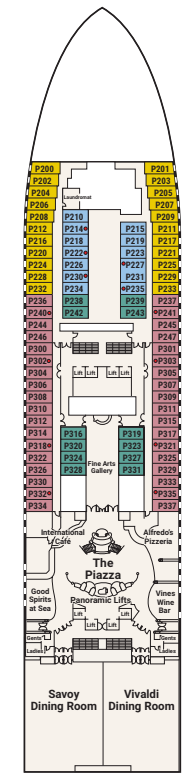


## Gala 4

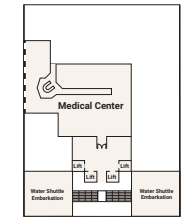


Note: Some areas of the ship are not accessible to wheelchairs and scooters. Distances shown are from the bow (forward) or stern (aft) to the nearest stateroom. Certain stateroom categories may vary in size and configuration by ship. Stateroom views are considered unobstructed. Obstructions do not include certain nautical items like handrails, dividers or ship hardware. For balcony staterooms, the view is determined from the perspective of the balcony railing. Balconies may have either solid steel or glass railings. Upper berth and bed ladder capacities are 250 lbs. Staterooms that can accommodate rollaways have two lower berths and one upper berth, and the staterooms can accommodate a fourth berth as a rollaway bed upon request at time of reservation. There are a limited number of rollaway beds per ship, per voyage. Use of rollaway beds restricts cabin space. Call 1.800.774.6237 for more information.

# Grand Princess®

**Guest Capacity:** 2,600
**Length:** 949 ft.
**Gross Tonnage:** 107,517
**Inaugural Cruise:** May 26, 1998
**Christened by:** Olivia de Havilland (Actress)

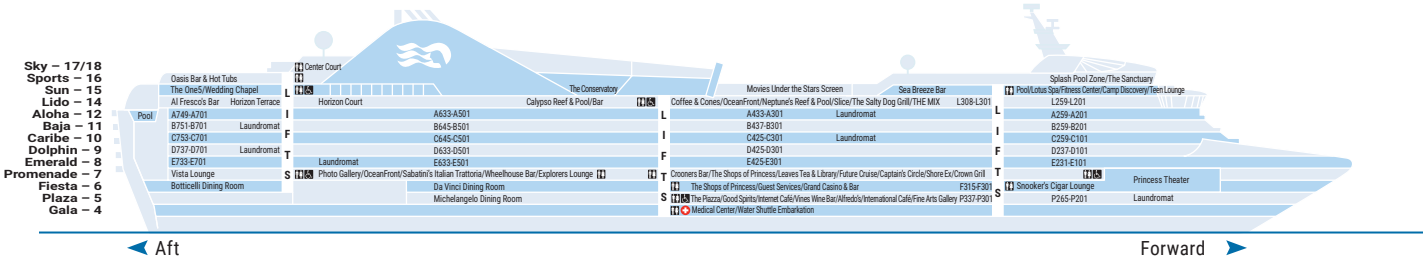


## Sports 16

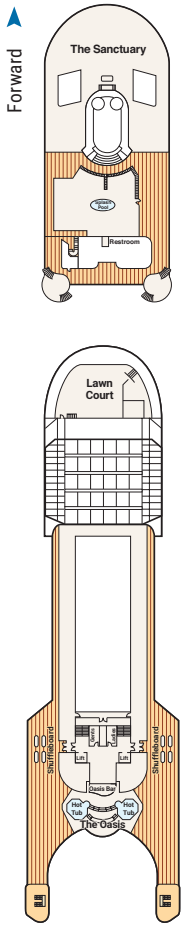


## Sky 17/18

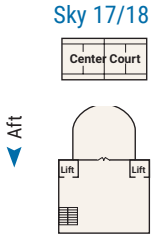


## Sun 15

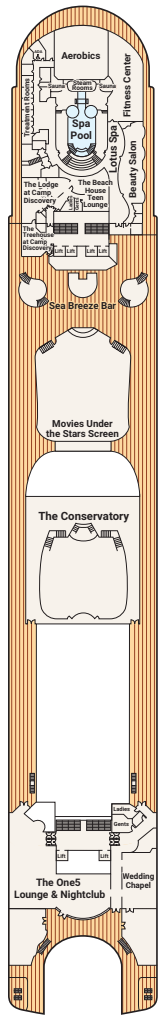


## Lido 14

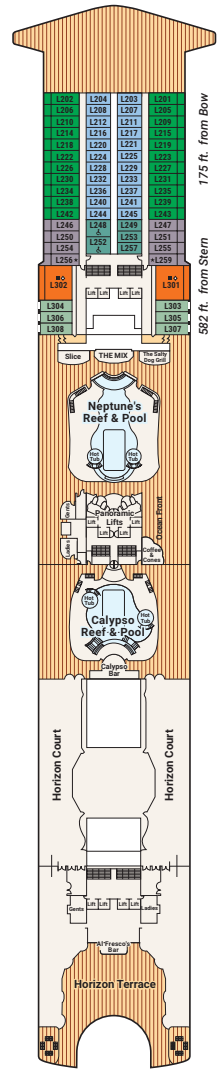


## Aloha 12

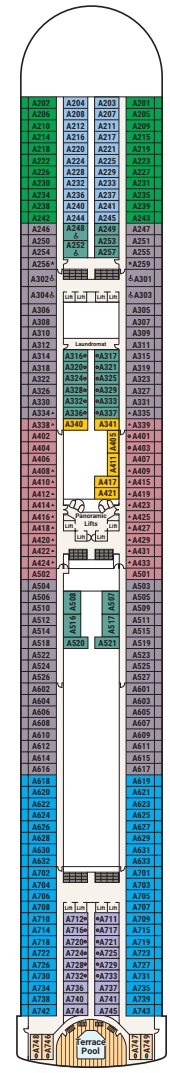


## Baja 11

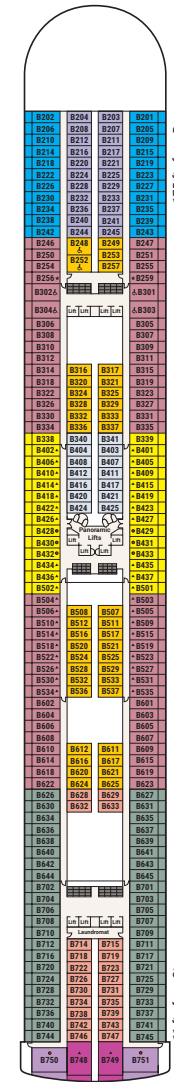


Public venues and stateroom categories may vary and are subject to change.

## Stateroom Description

### SUITE

- S1 **Grand suite** Mid-forward (Lido)
- S2 **Owner's suite** Aft (Baja)
- S3 **Penthouse suite** Aft (Baja, Caribe)
- S4 **Penthouse suite** Mid-ship (Caribe)
- S6 **Vista suite** Aft (Caribe, Dolphin, Emerald)
- S7 **Window suite no balcony** Mid-forward (Fiesta)
- S8 **Two-bedroom family suite** Forward (Dolphin)

### CLUB CLASS MINI-SUITE

- M1 **Premium** Mid-ship (Dolphin)

### MINI-SUITE

- MB Mid-forward, Mid-aft (Dolphin)
- MD Aft (Dolphin)
- ME Forward (Dolphin), Aft (Emerald)

### BALCONY

- B2 **Premium** Mid-forward, Mid-aft (Caribe)
- B4 **Premium** Aft (Caribe, Dolphin, Emerald)
- BA Mid-ship (Baja)
- BB Mid-forward, Mid-aft (Baja), Mid-ship (Aloha)
- BC Mid-forward (Lido, Aloha), Mid-aft (Aloha)
- BD Aft (Baja, Caribe)
- BE Forward (Baja, Caribe), Aft (Aloha)
- BF Forward (Lido, Aloha, Emerald)

### OCEANVIEW

- O3 **Premium** Mid-forward (Lido)
- OC Mid-forward (Plaza)
- OE **Portholes** Aft (Aloha)
- OF Forward (Plaza)

### OCEANVIEW (CONT.)

- OV **Obstructed view** Mid-ship (Emerald)
- OW **Obstructed view** Mid-forward, Mid-aft (Emerald)
- OY **Obstructed view** Aft (Emerald)
- OZ **Obstructed view** Forward (Emerald)

### INTERIOR

- IA Mid-ship (Baja, Caribe)
- IB Mid-forward, Mid-aft (Baja, Caribe, Dolphin), Mid-ship (Aloha)
- IC Mid-forward (Lido, Aloha, Plaza), Mid-aft (Aloha)
- ID Aft (Baja, Caribe, Dolphin)
- IE Forward (Baja, Caribe, Dolphin), Aft (Aloha, Emerald)
- IF Forward (Lido, Aloha, Emerald, Plaza)

- ♿ Fully Accessible stateroom, roll-in shower only
- • Will accommodate third and fourth person
- ▲ Will accommodate third person
- ■ Will accommodate third and fourth person, fourth berth is rollaway bed
- ♦ Two-bedroom family suites D105/D101 and D106/D102: Connecting staterooms with private balcony; will accommodate six to eight persons (D101 and D102 not shown separately)
- * Two lower beds not convertible to queen; shower only
- ◊ Queen bed not convertible to two twin beds
- ▲ Connecting staterooms
- ◐ Portholes

## Caribe 10

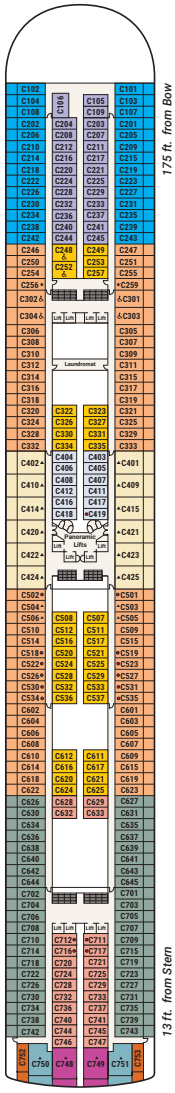


## Dolphin 9

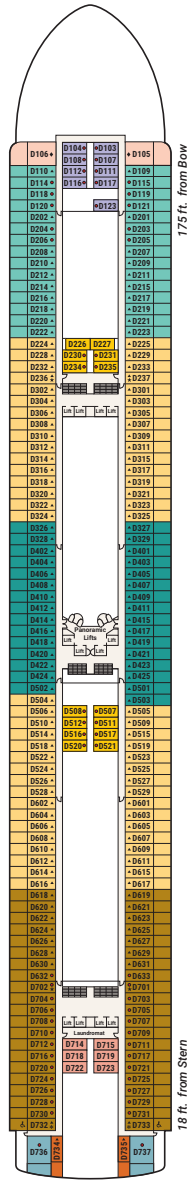


## Emerald 8

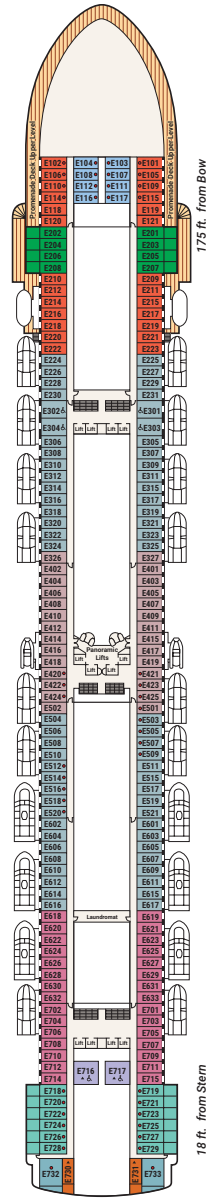


## Promenade 7

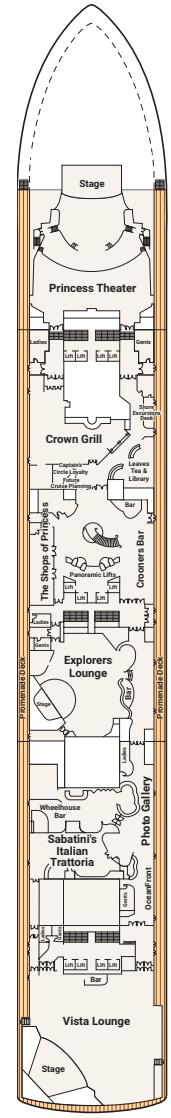


## Fiesta 6

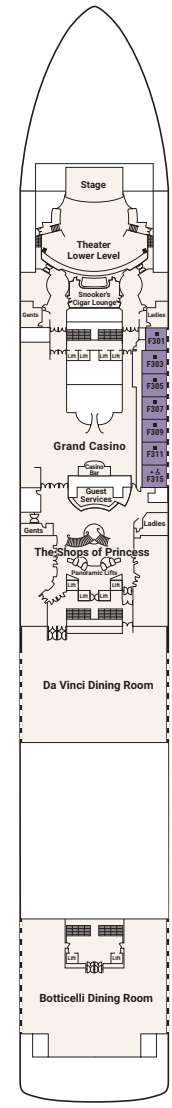


## Plaza 5

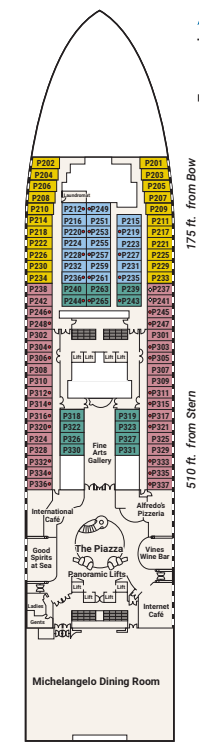


## Gala 4

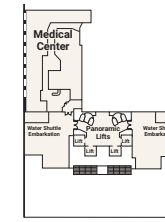


Note: Some areas of the ship are not accessible to wheelchairs and scooters. Distances shown are from the bow (forward) or stern (aft) to the nearest stateroom. Certain stateroom categories may vary in size and configuration by ship. Stateroom views are considered unobstructed. Obstructions do not include certain nautical items like handrails, dividers or ship hardware. For balcony staterooms, the view is determined from the perspective of the balcony railing. Balconies may have either solid steel or glass railings. Upper berth and bed ladder capacities are 250 lbs. Staterooms that can accommodate rollaways have two lower berths and one upper berth, and the staterooms can accommodate a fourth berth as a rollaway bed upon request at time of reservation. There are a limited number of rollaway beds per ship, per voyage. Use of rollaway beds restricts cabin space. Call 1.800.774.6237 for more information.

# Coral Princess®

**Guest Capacity:** 2,000
**Length:** 965 ft.
**Gross Tonnage:** 91,627
**Inaugural Cruise:** January 17, 2003
**Christened by:** Mireya Moscoso, President of Panama

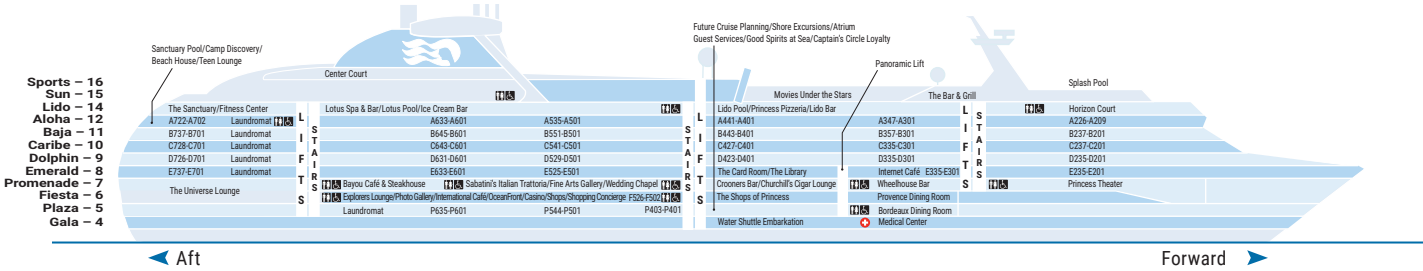


## Sports 16

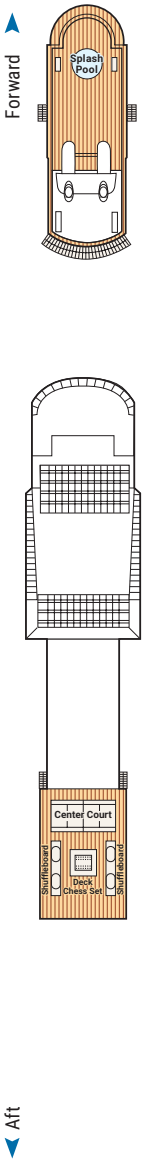


## Sun 15

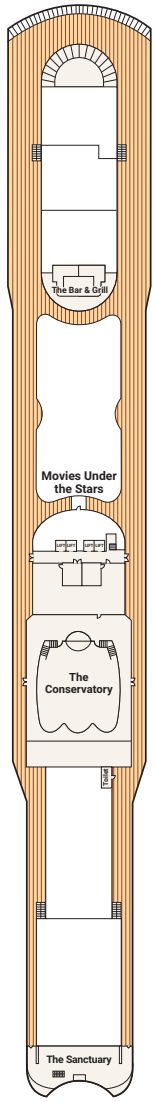


## Lido 14

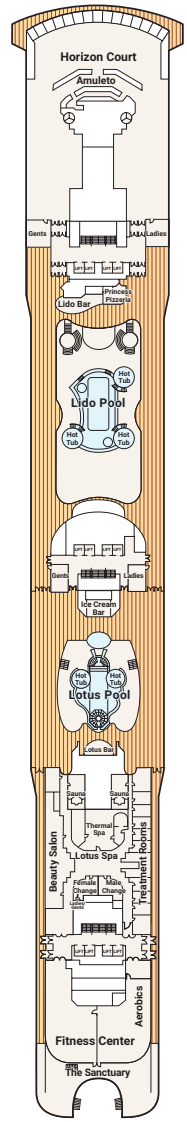


## Aloha 12

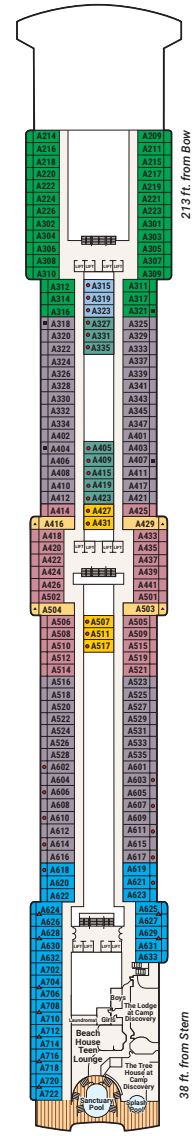


## Baja 11

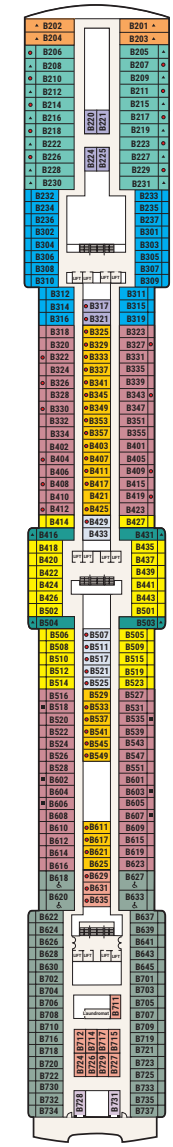


Public venues and stateroom categories may vary and are subject to change.

## Stateroom Description

### SUITE

- S5 **Premium suite** Mid-ship (Dolphin)
- S6 **Vista suite** Aft (Caribe, Dolphin)

### CLUB CLASS MINI-SUITE

- M1 **Premium** Mid-ship (Baja, Caribe, Dolphin)

### MINI-SUITE

- MB Mid-forward, Mid-aft (Dolphin), Mid-ship (Aloha)
- MD Aft (Caribe, Dolphin)
- ME Forward (Baja, Caribe, Dolphin)
- MY **No balcony** Forward (Baja, Caribe)

### BALCONY

- B1 **Premium** Mid-ship (Caribe)
- B2 **Premium** Mid-forward, Mid-aft (Caribe)

### BALCONY (CONT.)

- BA Mid-ship (Baja, Caribe, Dolphin)
- BB Mid-forward, Mid-aft (Baja), Mid-ship (Aloha)
- BC Mid-forward, Mid-aft (Aloha)
- BD Aft (Baja, Caribe, Dolphin)
- BE Forward (Baja, Caribe, Dolphin), Aft (Aloha, Emerald)
- BF Forward (Aloha, Emerald)
- BY **Obstructed view** Forward (Dolphin)
- BZ **Obstructed view** Forward (Emerald)

### OCEANVIEW

- O5 **Premium** Forward (Dolphin)
- O6 **Premium** Forward (Emerald)

### OCEANVIEW (CONT.)

- OB Mid-ship (Fiesta, Plaza)
- OC Mid-aft (Fiesta, Plaza)
- OD Aft (Baja)
- OE Aft (Emerald, Plaza)
- OV **Obstructed view** Mid-ship (Emerald)
- OW **Obstructed view** Mid-forward, Mid-aft (Emerald)
- OY **Obstructed view** Aft (Emerald)
- OZ **Obstructed view** Forward (Emerald)

### INTERIOR

- IA Mid-ship (Baja, Caribe)
- IB Mid-forward (Baja), Mid-aft, (Baja, Caribe), Mid-ship (Aloha, Plaza)

### INTERIOR (CONT.)

- IC Mid-forward (Aloha), Mid-aft, (Plaza)
- ID Aft (Baja, Caribe, Dolphin)
- IE Forward (Baja, Caribe), Aft (Emerald, Plaza)
- IF Forward (Aloha)

♿ Fully Accessible stateroom, roll-in shower only

• Will accommodate third and fourth person

▲ Will accommodate third person

■ Will accommodate third and fourth person, fourth berth is rollaway bed

▲ Connecting staterooms

## Caribe 10

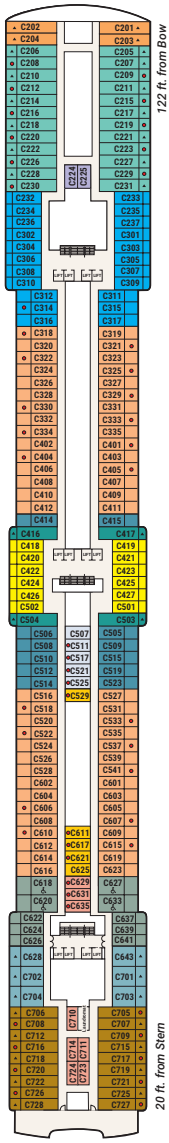


## Dolphin 9

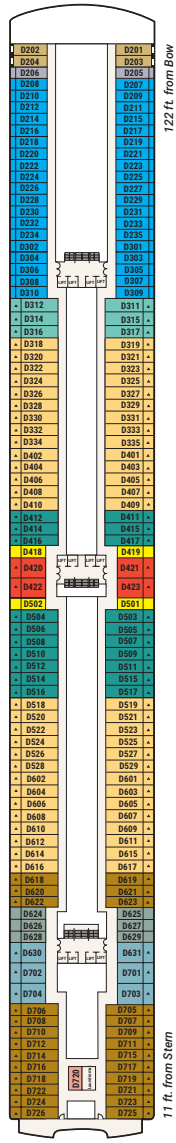


## Emerald 8

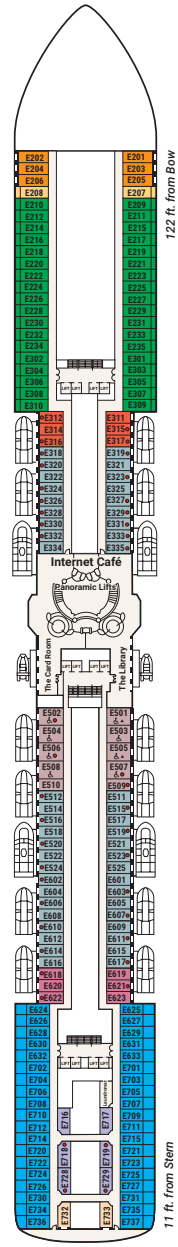


## Promenade 7

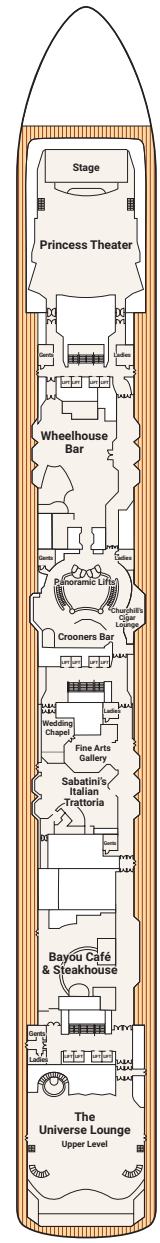


## Fiesta 6

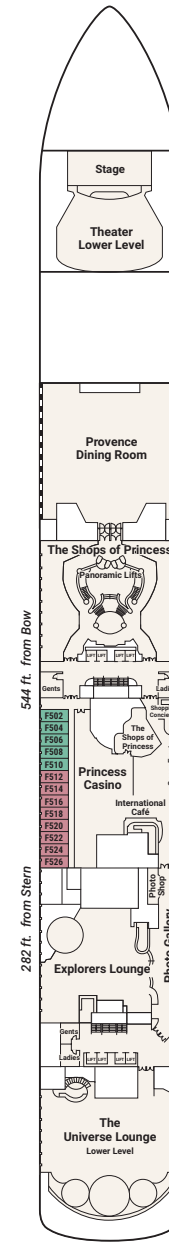


## Plaza 5

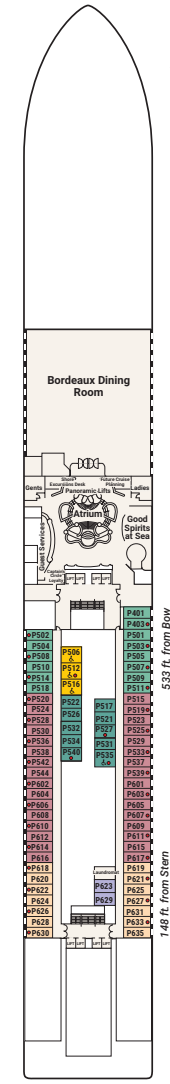


## Gala 4

Note: Some areas of the ship are not accessible to wheelchairs and scooters. Distances shown are from the bow (forward) or stern (aft) to the nearest stateroom. Most interior stateroom entrances face the starboard side of the ship. Certain stateroom categories may vary in size and configuration by ship. Stateroom views are considered unobstructed. Obstructions do not include certain nautical items like handrails, dividers or ship hardware. For balcony staterooms, the view is determined from the perspective of the balcony railing. Balconies may have either solid steel or glass railings. Upper berth and bed ladder capacities are 250 lbs. Staterooms that can accommodate rollaways have two lower berths and one upper berth, and the staterooms can accommodate a fourth berth as a rollaway bed upon request at time of reservation. There are a limited number of rollaway beds per ship, per voyage. Use of rollaway beds restricts cabin space. Call 1.800.774.6237 for more information.

# Island Princess®

**Guest Capacity:** 2,200
**Length:** 964 ft.
**Gross Tonnage:** 92,822
**Inaugural Cruise:** July 12, 2003
**Christened by:** Jaime Salé and David Pelletier (Olympic Gold Medalists)

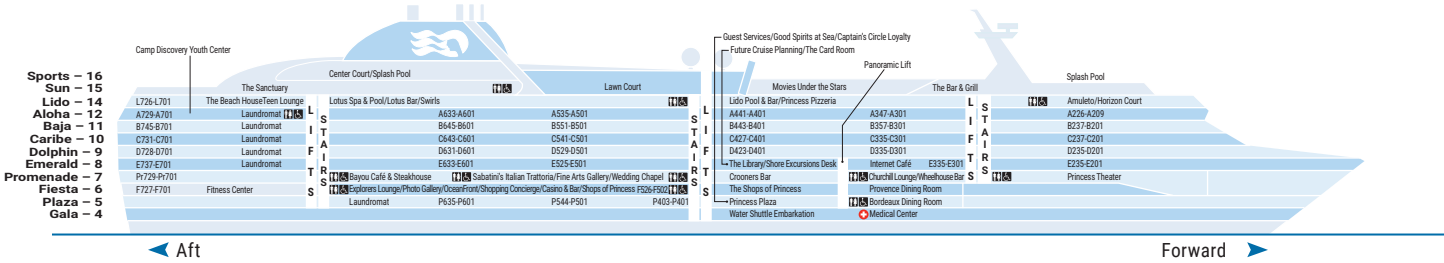


## Sports 16

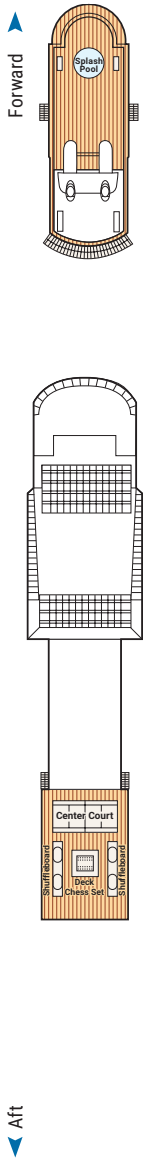


## Sun 15

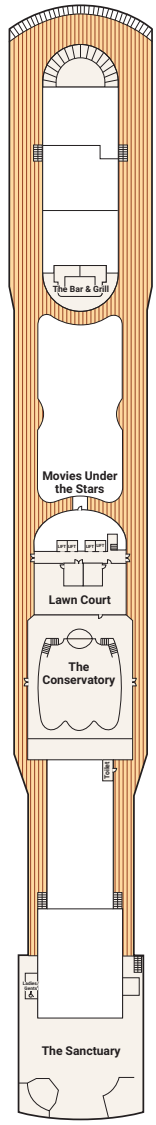


## Lido 14

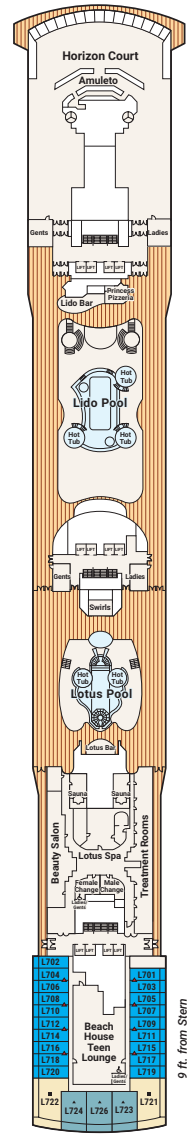


## Aloha 12

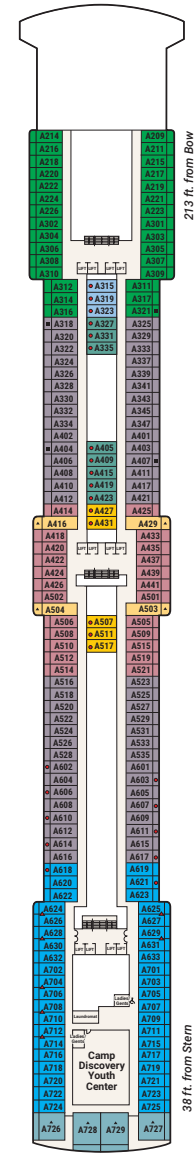


## Baja 11

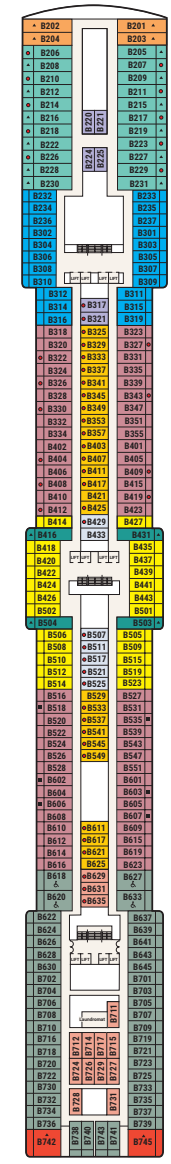


Public venues and stateroom categories may vary and are subject to change.

## Stateroom Description

### SUITE

- S4 **Penthouse suite** Aft (Lido, Caribe)
- S5 **Premium suite** Mid-ship (Dolphin), Aft (Promenade, Baja)
- S6 **Vista suite** Aft (Caribe, Dolphin, Aloha, Lido)

### CLUB CLASS MINI-SUITE

- M1 **Premium** Mid-ship (Baja, Caribe, Dolphin)

### MINI-SUITE

- MB Mid-forward, Mid-aft (Dolphin), Mid-ship (Aloha)
- MD Aft (Caribe, Dolphin)
- ME Forward (Baja, Caribe, Dolphin)
- MY **No balcony** Forward (Baja, Caribe)

### BALCONY

- B1 **Premium** Mid-ship (Caribe)

### BALCONY (CONT.)

- B2 **Premium** Mid-forward, Mid-aft (Caribe)
- BA Mid-ship (Baja, Caribe, Dolphin)
- BB Mid-forward, Mid-aft (Baja), Mid-ship (Aloha)
- BC Mid-forward, Mid-aft (Aloha)
- BD Aft (Baja, Caribe, Dolphin)
- BE Forward (Baja, Caribe, Dolphin), Aft (Aloha, Emerald, Promenade, Lido)
- BF Forward (Aloha, Emerald)
- BY **Obstructed view** Forward (Dolphin)
- BZ **Obstructed view** Forward (Emerald)

### OCEANVIEW

- O5 **Premium** Forward (Dolphin)
- O6 **Premium** Forward (Emerald)

### OCEANVIEW (CONT.)

- OB Mid-ship (Plaza, Fiesta)
- OC Mid-aft (Plaza, Fiesta)
- OE Aft (Emerald, Plaza, Fiesta, Promenade)
- OV **Obstructed view** Mid-ship (Emerald)
- OW **Obstructed view** Mid-forward, Mid-aft (Emerald)
- OY **Obstructed view** Aft (Emerald, Dolphin)
- OZ **Obstructed view** Forward (Emerald)

### INTERIOR

- IA Mid-ship (Baja, Caribe)
- IB Mid-forward (Baja), Mid-aft (Baja, Caribe), Mid-ship (Aloha, Plaza)
- IC Mid-forward, (Aloha), Mid-aft (Plaza)
- ID Aft (Baja, Caribe, Dolphin)

### INTERIOR (CONT.)

- IE Forward (Baja, Caribe), Aft (Emerald, Plaza, Promenade)
- IF Forward (Aloha)

♿ Fully Accessible stateroom, roll-in shower only

• Will accommodate third and fourth person

▲ Will accommodate third person

■ Will accommodate third and fourth person, fourth berth is rollaway bed

▲ Connecting staterooms

## Caribe 10

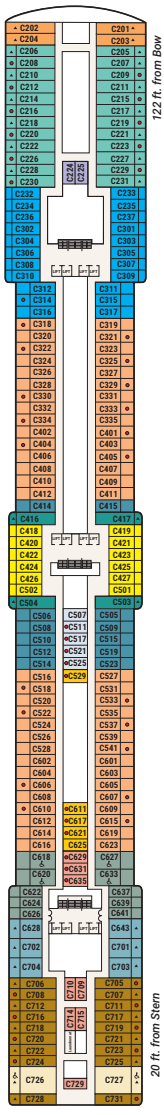


## Dolphin 9

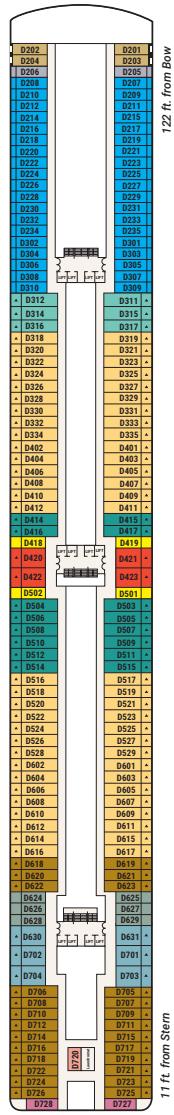


## Emerald 8

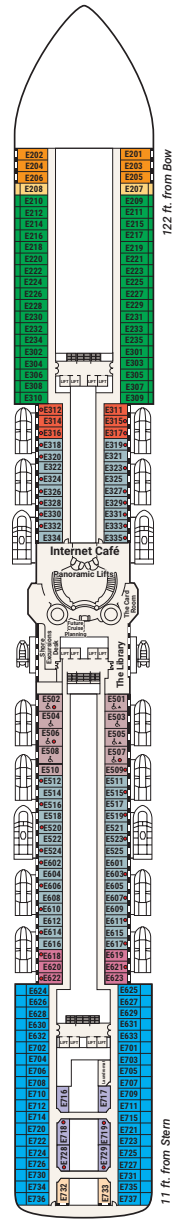


## Promenade 7

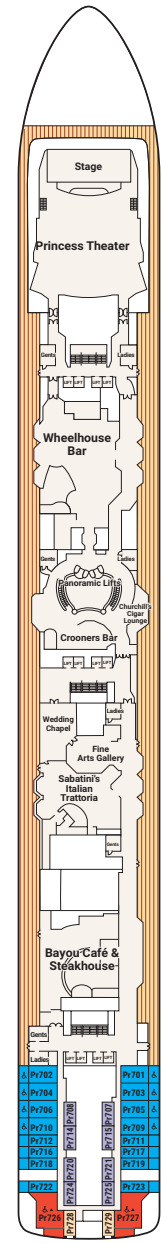


## Fiesta 6

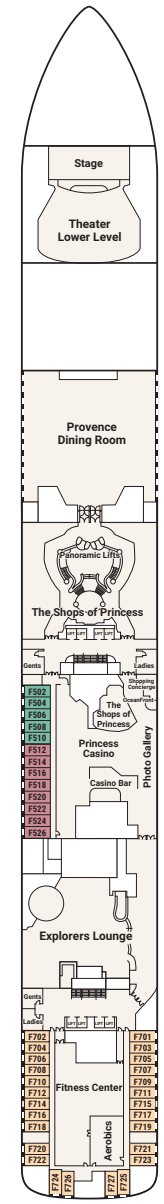


## Plaza 5

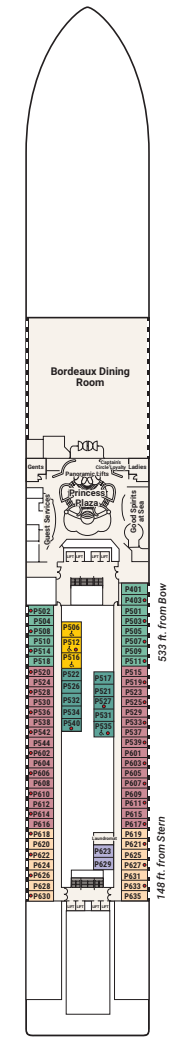


## Gala 4

Note: Some areas of the ship are not accessible to wheelchairs and scooters. Distances shown are from the bow (forward) or stern (aft) to the nearest stateroom. Most interior stateroom entrances face the starboard side of the ship. Certain stateroom categories may vary in size and configuration by ship. Stateroom views are considered unobstructed. Obstructions do not include certain nautical items like handrails, dividers or ship hardware. For balcony staterooms, the view is determined from the perspective of the balcony railing. Balconies may have either solid steel or glass railings. Upper berth and bed ladder capacities are 250 lbs. Staterooms that can accommodate rollaways have two lower berths and one upper berth, and the staterooms can accommodate a fourth berth as a rollaway bed upon request at time of reservation. There are a limited number of rollaway beds per ship, per voyage. Use of rollaway beds restricts cabin space. Call 1.800.774.6237 for more information.

# general information

"Princess" or "Princess Cruises" as used herein refers to and means the "Carrier" as defined in the Passage Contract. Transportation of guests and baggage on Princess ships is provided by the Carrier and is governed by the terms and conditions of the Passage Contract, which represents the agreement between the Carrier and the guest. It is important that you carefully read the entire Passage Contract, a copy of which is available on our website, princess.com, or which may be obtained from your travel advisor or Princess Cruise Lines, Ltd., and which sets forth the rights and responsibilities of Princess and the guest. Upon booking the cruise, you explicitly agree to the terms of the Passage Contract. Princess vessels are of Bermudan and British registry, and are operated as specified in the Passage Contract.

Fares. Lead-in Original Fares are based on the lowest standard category stateroom for each category type. Original fares and other amounts shown are quoted in U.S. dollars unless stated otherwise; are available in North America only; are per person based on double occupancy and represent the lead-in introductory fares and are subject to change. "Cruise fares" and "Cruisetour" include accommodations from the initial point of vessel embarkation to the final point of disembarkation as specified in the travel itinerary ("the itinerary"), and all regular meals and entertainment while on board. "Cruise fares" and "Cruisetour" do not include airfare (unless specifically mentioned), transfers (except as noted in the itinerary), shore excursions, sightseeing or meals ashore (except as noted in the itinerary); taxes, fees and port expenses; crew incentives or service charges to ship and airport personnel, waiters, escorts and drivers (except as noted in the itinerary); beverages (not part of the regular menu); laundry service, or any other item of a personal nature. The cruise ticket and hotel packages are valid only for the named guest and may not be sold or transferred.

- Single Occupancy Fares. Single guests occupying a stateroom pay an exclusive occupancy supplement of 200% for all categories.
- Third and fourth guest. Special third- and fourth-guest fares may be available. Call 1-800-774-6237 for fares.
- Cruisetours. Cruisetour stateroom upgrade fares are available. Call 1-800-774-6237 for upgrade amounts.

Taxes, Fees & Port Expenses. The term "Taxes, Fees & Port Expenses," as used by us, may include any and all fees, charges, tolls and taxes imposed on us by governmental or quasi-governmental authorities, as well as third-party fees and charges arising from a vessel's presence in a harbor or port. Taxes, Fees & Port Expenses may include U.S. Customs fees, head taxes, Panama Canal tolls, dockage fees, wharfage fees, inspection fees, pilotage, air taxes, hotel or VAT taxes incurred as part of a land tour, immigration and naturalization fees, and Internal Revenue Service fees. Port Expenses include fees paid to third parties for navigation, berthing, stevedoring, baggage handling/storage and security services. Taxes, Fees & Port Expenses may be assessed per guest, per berth, per ton or per vessel. Assessments calculated on a per ton or per vessel basis will be spread over the number of guests on the Ship. Taxes, Fees & Port Expenses are subject to change and Princess reserves the right to collect any increases in effect at the time of sailing even if the fare has already been paid in full.

Fares, Other Charges and Schedules Subject to Change. Every effort will be made to adhere to the specifics shown herein and in the itinerary; however, circumstances may necessitate alterations. All fares for cruises and cruisetours and/or air/sea packages or other charges as well as schedules, port calls, hours of arrival and departure and special programs are subject to change without prior notice. Princess shall not be required to refund any portion of fares or other charges nor make any other compensation under these circumstances. Accordingly, Princess is not responsible for the change or cancellation of any personally scheduled event because of alterations to the itinerary of any cruise or land tour. Any cruise may be cancelled by Princess. Rates are published herein and no verbal quote to the contrary or misquotes will be honored. Princess reserves the right to collect any fare increase in effect at the time of sailing, even if the fare has already been paid in full.

Reservations. A deposit must be received within 24 hours to three days of booking depending on the departure date and voyage length for all voyages, excluding the World Cruise and any World Cruise segment longer than 45 days, which require a deposit of 30% of the cruise fare. Call 1-800-774-6237 for details.

| | Deposit per person, $USD (all guests) | |
|---|---|---|
| Sailing Length | Inside, Oceanview, Balcony & Mini Suites | Suites |
| 5 days or less | $100 | $200 |
| 6 to 9 days | $250 | $500 |
| 10 days or longer | $400 | $800 |
| World Cruise | 30% | 30% |

For combined cruises, a deposit is required for each segment. Formal confirmation will be made to the guest's travel advisor when the deposit is received.

Princess must receive the balance of the cruise fare (Final Payment) according to the following schedule:

| | |
|---|---|
| Cruises 5 days or less | Final Payment due 75 days prior to sailing |
| Cruises 6-24 days (including World Cruise Segments) | Final Payment due 90 days prior to sailing |
| Cruises 25 days or more (including Full World Cruise & World Cruise Segments) | Final Payment due 120 days prior to sailing |

For voyages 5 days or less: Bookings made with 14 days of departure require full payment. For voyages 6 days or longer: bookings made within 30 days of departure require full payment at time of booking. Staterooms are subject to cancellation if deposit/payments are not received within the periods stated above. Those with a POLAR Online Owner profile can pay for bookings using the secure "Bank Payment" function via onesourcecruises.com. All check payments for cruises and cruisetours should be sent to: Princess, Attn: Cash Applications, Post Office Box 9345, Seattle, WA 98119. All credit card payments for cruises should be phoned in to 1-800-421-1700.

Preparing for your cruise. As you prepare for your Princess vacation, you will need to provide us with important information. Please visit the Cruise Personalizer at princess.com and review the Passage Contract, complete all required. Then visit the App Store or Google Play to download the MedallionClass app. Once you have downloaded the app, open and follow the instructions to create an Ocean Profile and get OceanReady. Immigration details should be completed online using in the MedallionClass® app as part of the OceanReady® check-in process. Your Travel Summary, which may be viewed at any time from Cruise Personalizer, includes your itinerary, travel document/visa/vaccination requirements and more. Any additional documents such as airline eTicket receipts or paper air tickets, etc., may be sent via fax, mail or email to your travel advisor approximately 14 days prior to departure. If Internet access is not available, your travel advisor will assist you in securing the necessary information or call 1-800-774-6237 for assistance.

Digital Documents. To help you plan for your vacation, you will receive a coordinated series of pre-cruise emails. Each email includes customized information about your reservation, interactive content, links to the Cruise Answer Place at princess.com as well as other helpful advice.

OceanReady Pass and Luggage Tags. If you've completed the required OceanReady® check-in and have your Medallion® device, you can expect a streamlined embarkation. If you have not received your Medallion® ahead of time, you will be asked to show your OceanReady pass to terminal personnel during the health screening process and once again at check in. This pass can be accessed through the Medallion® app on your smart device. To streamline the check-in process, we ask that you print your OceanReady pass. Your OceanReady pass only becomes available once you complete your health questionnaire and accept passage contract and acceptances. Please remember to have your Medallion® and your mobile device with the MedallionClass® app downloaded when you get to the terminal. Printing your luggage tags is fast and easy! Beginning 75 days prior to sailing, you can print your luggage tags once the booking is paid in full and we've been provided with all your guest immigration information and credit card registration. Simply log-in to Cruise Personalizer® to access and print this information.

Cancellation of Reservations. Cancellation notices must be received by Princess via telephone or via electronic device through a Princess-authorized Computerized Reservation System (CRS). Changes of sailing date or substitution of guest names are considered to be cancellations and new bookings. All sailing date changes and name substitutions are subject to space availability and, if accepted, are subject to the rates, discounts, cancellation fees and booking conditions in effect at the time of the change or substitution. All guests are required to pay a cancellation fee (including third and fourth berth where deposit is applicable) if they cancel their cruise, cruisetour or Cruise Plus package. Cancellation fees are based on the fare paid, excluding Taxes, Fees & Port Expenses, transfers, fuel supplement (if applicable), shore & land excursions and most special service items. The amount of cancellation fee varies based on length of sailing for cruise/cruisetour and timing of cancellation for cruise/cruisetour and Cruise Plus package, as illustrated in the schedules below.

Cancellation Fees and Refunds. The following policy applies to cancellations with respect to cruise or cruisetour fare and pre-cruise and post-cruise package charges ("Total Charges").

Days prior to Cruise or Cruisetour Departure date, whichever comes first

| CRUISES 5 DAYS OR LESS | CRUISES 6-24 DAYS | CRUISES 25 DAYS AND MORE | CANCELLATION FEE |
|---|---|---|---|
| 74-45 | 89-57 | 119-90 | Deposit Amount |
| 44-29 | 56-29 | 89-64 | 50% of Total Charges |
| 28-15 | 28-15 | 63-43 | 75% of Total Charges |
| within 14 days | within 14 days | within 42 days | 100% of Total Charges |

Any refund owed to you will be made directly to your credit card account or your travel advisor and you must receive your refund directly from these sources.

Some travel advisors may, at their discretion, withhold an agency cancellation fee. Princess is not responsible for payments made to the guest's travel advisor but not received by Princess, or for the guest's receipt of any refund which Princess has paid to the guest's travel advisor. There will be no refund of cancellation or interruption fees by Princess under any circumstances. You must recover such fees from your own insurance or from Princess Vacation Protection/Princess Platinum Vacation Protection.

Cancellation Policy Exception. If you have purchased a specially priced promotion that is 100% non-refundable from the point of payment, you are not entitled to any refund, payment, compensation or credit whatsoever of your cruise or cruisetour fare if you cancel your booking.

Baggage Handling. Princess makes every effort to assist its guests in safeguarding their belongings and valuables, but all guests' belongings are at owner's risk at all times. Hand or unlocked baggage, breakables, medicines, travel documents and valuables must be hand-carried by the guest at all times. Princess is not responsible for money, jewelry, cameras, binoculars, documents or any other articles which you retain in your personal control or stateroom. To protect your valuables, we have provided a safe in each stateroom. For flights within land tours and to and from the ship, weight restrictions on baggage apply.

Stateroom Occupancy. Occupancy of any stateroom(s) is limited to the number of berths in that stateroom. Princess reserves the right to limit the number of upper berths and single staterooms sold.

Important Notice Concerning Safety. The U.S. Centers for Disease Control and Prevention publishes travel advice, warnings and recommendations related to COVID-19, including for travel on cruise ships, which you should consult at https://wwwnc.cdc.gov/travel/notices/covid-4/coronavirus-cruise-ship before confirming a reservation.

If a threshold of COVID-19 is detected on board, the voyage will be ended, the ship returned to the port of embarkation, and your subsequent travel or return home may be restricted or delayed.

Princess visits a large number of ports in numerous countries around the world. At any given moment there are likely to be "trouble spots" in the world in terms of crime and/or war or terrorist actions. While Princess endeavors to provide reasonable protection for your comfort and safety on board its ships, Princess cannot guarantee freedom from all risks associated with war, terrorism, crime or other potential sources of harm. The U.S. Department of State and other similar government agencies regularly issue advisories and warnings to travelers giving details of local conditions in specified cities and countries according to such agency's perception of risks to travelers. We strongly recommend that guests and their travel advisors obtain and consider such information when making travel decisions. Princess reserves the right to make any changes to any itinerary at any time.

Travel Advisors. Your travel advisor acts for you in making the arrangements, including your deposits and payments, for your trip/cruise. Travel agencies are not owned or operated by Princess. We invite you to visit your favorite travel advisor to make your Princess reservations or call 1-800-774-6237.

Travel and Health Documents. Passport and visa requirements and regulations with regard to vaccination certificates and other health requirements for the various embarkation ports may vary by destination and change from time to time. It is the sole responsibility of the guest to obtain and have available when necessary the appropriate valid travel and health documents such as passports, visas, vaccination certificates, etc., that are necessary for air travel, disembarkation at the various ports of call and re-entry into the appropriate country of origin. Guests who do not possess the proper documentation will be prevented from boarding the flight or vessel without refund of the cruise or cruisetour fare and will be subject to any fine or other costs incurred by Princess which result from the lack of proper documentation. Guests should consult their travel advisor for full details regarding required documentation. If traveling with minors, please see requirements under Children section.

Health Notice. Guests requiring special medical care during their cruise should contact their travel professional or call 1-800-774-6237 for additional guidance.

Guests with Limited Mobility. We recommend guests with limited mobility or using a mobility device travel with someone who is able to assist them both ashore and at sea. Some ports of call require water shuttle to go ashore and may preclude guests using a wheelchair from leaving the vessel; this decision must be made by the ship's Captain and is binding. Guests who require the use of a mobility device must provide their own for use on board as well as the land portion of a cruisetour and a Cruise Plus hotel package.

Guests using a power wheelchair should notify their travel advisor or Princess Cruises at the time of booking to ensure appropriate accommodations.

Full time wheelchair or scooter users and power wheelchair users who have purchased Princess shore excursions, transfers or are booked on the land portion of a cruisetour or Cruise Plus hotel package are requested to complete the Mobility Questionnaire (available on princess.com) and send this information to the Access Office to ensure accommodations. Guests who do not use a mobility device and cannot climb steps onto a motorcoach should also complete a Mobility Questionnaire.

Please submit completed Mobility Questionnaires or mobility questions or concerns to the Access Office in writing at accessoffice@princesscruises.com or by fax 661-284-4408.

Completing a Mobility Questionnaire helps our Access Office to properly assist you with your accessibility and mobility needs and is not a confirmation of a reservation in an accessible stateroom. Accessible staterooms are subject to availability, must be reserved, and are not confirmed until booking and assignment have been completed. Please discuss your cabin needs with your Travel Advisor or our Reservations Department. For more information, please see our mobility FAQs at princess.com/learn/faq_answer/pre_cruise/prepare.jsp

If you have purchased Princess Air and have any special in-flight requirements like a wheelchair or oxygen, this request must be made directly by you with the air carrier. Not all airlines allow the use of oxygen in-flight.

Refusal of Passage and Premature Disembarkation. Passage may be refused to any guest, and any guest's vacation may be terminated at any time, at the risk and expense of the person disembarked, where the guest's behavior, or physical or mental condition renders him or her, in the opinion of the ship's physician, unfit for travel or a risk or danger to himself or herself or to anyone else on board the ship. Additionally, the ship's Captain may refuse transportation to any guest or may terminate any guest's voyage who, in the sole discretion of the ship's Captain, is believed to be

dangerous to himself or others or whose presence on board causes or may cause disturbances to Princess' guests or crew, including those guests engaging in excessive, disruptive, or obscene behavior. Such guest may be left at any port or place the ship calls without any liability to Princess. Princess shall not be required to refund any portion of the fare paid by any guest who must leave the vacation prematurely for any of the reasons set forth above or who voluntarily disembarks or leaves the ship for any other reason, nor shall it be responsible for lodging, medical, meals, return transportation or other expenses incurred by the guest. Princess reserves the right to refuse to do business with any person.

Medical Center and Staff. Princess is not a healthcare provider and is not liable for any act or omission of doctors, nurses or other providers of service or those under their orders with respect to the treatment, advice, care or services of any kind given by such persons to any guest. These medical providers exercise their own medical judgment and expertise.

Pregnancy. Princess medical centers do not have neonatal ICUs. As the health and safety of mother and child are so important to us, we cannot accept guests who have entered the 24th week of estimated fetal gestational age at any time during the cruise.

Children/Age Requirements.
Cruise: Infants must be at least 6 months of age at the time of embarkation in order to sail.

- Children must be at least 12 months of age at the time of embarkation in order to sail on the following: Transocean crossings (Atlantic, Pacific, Indian, Antarctic, Arctic, etc.) and remote itineraries where there are more than two consecutive sea days. This excludes voyages which navigate adjacent to coast lines where appropriate emergency pediatric medical care may be available at a port of refuge, or from external support, within one day of cruising.
- Any other itinerary which may in the opinion of the Medical Department present a significant risk to infants between 6 and 12 months of age requiring emergency medical care.
  - This would include World Cruises (excluding coastal segments), South America, Panama Canal, crossing the Tasman Sea (Australia-New Zealand), South Pacific Islands, including Hawaii-Tahiti (excluding fly cruising to French Polynesia with local cruising only).

All requests for an exception to the policy for infants between 6 and 12 months must be approved by the Chief Medical Officer.

Cruisetours: The minimum age for escorted cruisetours is 5 years.

Princess reserves the right to restrict the number of those between the ages of six months and 17 years aboard the vessel. All guests under the age of 21 years must be accompanied by a guest who is 21 years or older. For family groups booking multiple staterooms, children may sail in a cabin without their parents or guardians, provided one child in the stateroom is a minimum of 16 years of age or older. Please note that notarized written consent for guests under the age of 18 is no longer required by Princess. However, several countries require special documentation for children traveling without both parents; these requirements are subject to change without notice. It is your responsibility to ensure that you possess the proper documents for all of the countries that you will visit. Please verify requirements with the immigration offices prior to your cruise. Guests under the age of 18 are not permitted in the disco/nightclub after 11 p.m. Be sure to check with the Youth Centers and Teen Lounges for special disco events designed for kids and teens.

- For cruises operating in Australia: For cruises departing from Australian ports between November 1 and January 7, any guest under 19 years of age on the day he or she boards the cruise, must travel in the same stateroom as a responsible adult 19 years or older. In addition, from January 8 to 31 January, there is a limit on the number of guests under 19 years of age who can travel unaccompanied. Once the limit is reached, a responsible adult 19 years or older must travel in the same stateroom. We can advise you at the time of booking whether the limit applies to your booking. Princess Cruises can waive the responsible adult requirement at its discretion. The responsible adult is accountable for guests under 19 years of age in their stateroom for the duration of the cruise, and the "Rights of the Captain" will be applied to anyone who displays disruptive behavior.
- For cruises operating in Japan: All guests under the age of 20 must travel with a guest age 20 or older. Additionally, for groups and families booking multiple staterooms, the minimum age for each stateroom is 16 years, provided they are traveling with a parent or legal guardian. We are unable to accept group reservations for student and youth groups that do not conform to our minimum age requirements. Each guest agrees that he or she will supervise any guests in their care at all times to ensure all policies are strictly adhered to by all guests under their supervision.
- For cruises operating in China and Singapore: All guests under the age of 18 must travel with a guest age 18 or older. Additionally, for Groups and families booking multiple staterooms, the minimum age for each stateroom is 16 years, provided they are traveling with a parent or legal guardian. We are unable to accept group reservations for student and youth groups that do not conform to our minimum age requirements. Each guest agrees that they will supervise any guests in their care at all times to ensure all policies are strictly adhered to by all guests under their supervision.

Pets. We are unable to accommodate any animals on board the vessel, except for certain service animals of guests with disabilities.
Call 1-800-774-6237 for details.

Shore Excursions and Land Excursions. These tours are operated by local independent companies. In selling tickets for these optional programs, Princess acts only for other independent companies who provide such programs as independent contractors and from whom Princess gets a commission. Princess shall not be liable for any loss, damage, injury, illness or death arising from or occurring during a shore excursion or tour, whether or not such shore excursion or tour was purchased through Princess.

Land and Air Arrangements. Princess shall not be liable for any loss, damage, injury, illness, death, cost or delay arising from or in connection with the services and facilities provided by or any act of an independent contractor such as airline, hotel, tour, restaurant, rail or any other transport operator, etc., whether or not such arrangements were made by Princess.

Cruisetour and Cruise Plus® Hotel Programs. Princess reserves the right to substitute hotels of similar type and other features of the tour or hotel package. Bookings made for cruisetour and Cruise Plus Hotel Packages after tickets have been issued may result in a higher cost due to changes in air reservations. Hotel check-in times vary, but are generally between 3 pm and 5 pm unless otherwise stated. Check-out times vary between 10 am and noon. All special requests such as non-smoking rooms, king-size beds, etc., are at the discretion of the individual hotel property. Every effort is made to accommodate your request, but it cannot be guaranteed. Please note: single occupancy rooms may be quite small, with one twin, and triple occupancy rooms may have one double bed and a rollaway, not recommended for three adults. Hotel loyalty programs are at the discretion of the individual hotel properties. Most hotels are not owned or operated by Princess. Land programs require a minimum number of guests to operate.

Claims for Injury, Illness or Death/Notice Requirements/Time Limits. Any incident or accident resulting in injury, illness or death to the guest, whether occurring on board ship, in connection with pre- or post-cruise accommodations, or during a shore excursion (independent or purchased through Princess), must be reported immediately to a ship's officer or Princess. Carrier shall not be liable for and no suit shall be maintainable for emotional or bodily injury, illness or death to the guest unless (A) a written claim with full particulars is presented to carrier within six (6) months of the incident or accident and (B) a lawsuit on such claim is commenced within one (1) year from the date of the emotional or bodily injury, illness or death, whichever comes first, and (C) valid service of the lawsuit is made within ninety (90) days of the suit. In all other cases, no lawsuit may be brought against carrier unless (A) written notice giving full particulars of the claim is delivered to carrier within fifteen (15) days of the actual or scheduled termination of the cruise, whichever comes first, and (B) a lawsuit on such claim is filed within one year from the date of the actual or scheduled termination of the cruise or the cruise cancellation, whichever comes first, and (C) valid service of the lawsuit is made within ninety (90) days of the suit. In certain situations, arbitration will be required. If you choose to sue Princess Cruise Lines, Ltd., all disputes and matters whatsoever against Princess arising out of or relating in any way to your cruise or the booking/cancellation of your cruise shall be litigated by you, if at all, in United States District Court for the Central District of California in Los Angeles, or as to those lawsuits over which the Federal Courts of the United States lack subject matter jurisdiction, before a court located in Los Angeles County, California, U.S.A.

Smoking, Drinking and Gaming. Smoking is prohibited in guest staterooms and balconies. Violations of this policy will result in a $250 fine for each occurrence, which will be charged to the guest's stateroom account. Clearly marked "Designated Smoking Areas" are available on board and include a sufficient number of ashtrays that are emptied regularly. The Casino and Casino Bar are non-smoking areas on board, with the exception of designated slot machines where guests are permitted to smoke only while playing at those machines. All table games are non-smoking. The Casino will also have one or more non-smoking nights, depending on length of voyage. Show lounges, dining rooms and all food services areas on board all Princess ships are non-smoking. The use of electronic cigarettes are permitted within the confines of designated smoking areas only. Smoking and non-smoking areas are subject to change. Please contact 1-800-774-6237 for more information.

The age for gambling on Princess ships is 18 years old. The age for drinking on Princess ships is 21 years old*. Guests under the age of 18 will not be permitted in the Casino or Night Club after 11:00 p.m.

*For cruises between Australia/New Zealand, China, Europe and Singapore ports, the drinking age will be 18 years old. For cruises between Japan ports, the drinking age will be 20 years old.

Duty-free alcohol is available for purchase in our gift shops on board and will be delivered to your stateroom on the last day of your cruise. Alcohol purchased at any port of call may not be consumed on board. It will be collected at the gangway for safekeeping and delivered to your stateroom on the last day of your cruise, prior to disembarkation. You may bring one bottle of wine and/or champagne on board to celebrate a special occasion. Wine and/or champagne brought on board and consumed in the dining rooms or alternative restaurants will be subject to a $15 USD per bottle corkage fee, which is subject to change. Liquor, spirits or beers are not permitted. Alcohol outside of our policy will be removed and discarded.

Princess EZair® Program and Guest Transfer Gateway Cities. The availability of the air travel program may be limited from each gateway. Princess reserves the right to withdraw any gateway city without prior notice.

Princess EZair® Program Booking Procedures, Identification and Refunds. Guests purchasing flights under the EZair Program may select either Flexible or Restricted fares that offer differing levels of flexibility. Guests booked on restricted fares are required to pay in full at the time of booking. Guests booked on flexible fares must pay in full no later than the Final Payment due date, as indicated by Princess Cruises' reservations system. All flights and air pricing are subject to change until full payment is received by Princess Cruises.

Guest agrees to contact airline(s) directly to reconfirm flights, any special travel needs, and to obtain seat assignments. Guest is responsible for verifying that the spelling of names shown on the Flight Information notice matches the identification presented at airport check-in (i.e., Passport). All airline tickets are the property of the carrier and must be returned to carrier.

Guests purchasing flights under the EZair Program may choose their flight and class of service at the time of booking.

Ticketing. Airfares used are capacity-controlled, promotional, may be nonrefundable and are subject to change. Airline tickets issued by Princess are highly restrictive and subject to cancellation and change fees. Because of this, you may find that your air ticket cannot be reissued, revalidated, or exchanged for another carrier or routing. Many airlines will charge a fee for one or more checked bags. Please contact the airline in your itinerary for details.

Air Departure Taxes. Some countries require guests to pay an airport departure tax, which is not included on the guest air ticket. The individual guests are responsible for this tax. In most cases, this tax is collected at the airport upon check-in and may have to be paid in local currency. We recommend your travel advisor verify any applicable tax for which the guest may be responsible.

Airfares, Fees and Taxes. Airfares include air transportation and airline-imposed fuel surcharges. Air fees and taxes include any and all fees, charges and taxes related to air transportation imposed by U.S. and/or foreign governmental or quasi-governmental authorities, including, but not limited to, guest facility charges, departure taxes, a Passenger Security Fee of up to $11.20 per guest, airport service charges and government inspection fees. Air fees and taxes vary by gateway city, routing, destination and carrier. Baggage fees may apply. Princess will provide you with an overall airfare (including fees and taxes).

Airline In-Flight Service Requests. Please be advised that not all airlines provide pre-reserved seats, add frequent flyer numbers to records or apply frequent flyer bonus upgrades to flights booked by Princess. Some airlines now charge for advance seat assignments. Requests for wheelchair assistance or other special needs, such as oxygen in-flight, can only be made by you directly with the air carrier and are the responsibility of the traveler. Not all airlines allow the use of oxygen in-flight.

Overnights. For some cruise itineraries it may be necessary, due to flight schedules and/or availability of seats, for guests to overnight either before or after their cruise. If it is necessary to overnight, hotel accommodations, baggage handling and transfers are at guests' expense. Guests will also be responsible for all meals and other items of a personal nature. Guests may purchase a hotel accommodation/transfer package directly from Princess or they may choose to make their own arrangements.

Princess EZair® Late Arrival Protection. Guests who book air travel through Princess Cruises will be automatically enrolled in the Princess Late Arrival Protection program. If guests miss or will miss their original port of embarkation due to airline delay or an airline service disruption, such as flight cancellation or flight re-routes, Princess will work with the airlines to find a reasonable alternative to provide flights to the next appropriate port at no additional air cost to the guest.

Flight Reconfirmation. Most airlines do not require reconfirmation of flights; however, it is strongly recommended that you verify both flight departure times and flight numbers at least 72 hours prior to your departure from home. Princess is not responsible for airline schedule or flight number changes after tickets have been issued.

Air Refunds. Once airfare is paid in full, if air is cancelled, refunds may be available net of:

- any cancellation fees charged by Princess
- any cancellation fees charged to Princess or guest by airlines

Refunds will occur after the airline and Princess cancellation fees have been assessed. In the event a paper ticket was issued and the air tickets are not returned to Princess, there will be no refund.

Princess' Transfer Program. Cruise and cruisetour guests may purchase transfers from the port city airport to the ship and from the ship to the port city airport. These transfers are priced separately and are available on the turnaround day only.

They are available to both EZair guests and to those guests who have made independent flight arrangements. Unused transfers are not refundable. Transfers within the land portion of cruisetour and for Cruise Plus guests are included in the price. Transfers at both ends of a cruisetour will be charged separately. Note: It is your responsibility to know the local regulations regarding child safety seats or other child restraint systems as well as to provide the appropriate safety device. Failure to do so may result in denied boarding on to the transfer vehicle.

Accuracy of Contents. The contents of this brochure are accurate as of the date of printing. Princess reserves the right to change any and all policies or practices described herein. Please refer to the website (princess.com) for up-to-date information. The Passage Contract will at all times govern the rights and responsibilities of Princess and all guests or cruise purchasers.

©2021. Discovery. All Rights Reserved. Discovery Channel, American Heroes Channel, Animal Planet, Destination America, Discovery Kids, Discovery Fit & Health, Discovery Family Channel, Investigation Discovery, OWN: Oprah Winfrey Network, Science Channel, TLC, Velocity, and their respective logos are trademarks of Discovery Communications. Onboard programs and schedule subject to change.

©2021, Princess Cruise Lines, Ltd. Princess,® the Princess logos, ship names, Ocean,® MedallionNet,® and other trademarks referenced herein are the trademarks of Princess Cruise Lines, Ltd. or its affiliates. All rights reserved. Ships of Bermudan and British registry.

# MAY 2022–MAY 2023 CRUISE CALENDAR

| | Caribbean Princess® | Coral Princess® | Crown Princess® | Diamond Princess® | Discovery Princess℠ |
|---|---|---|---|---|---|
| MAY 2022 | **Eastern Caribbean** with Puerto Rico<br>RT from Ft. Lauderdale • May 14 (7 days)<br>**Western Caribbean**<br>with Grand Cayman<br>RT from Ft. Lauderdale • May 21 (7 days)<br>**Eastern Caribbean** with St. Kitts<br>RT from Ft. Lauderdale • May 28 (7 days) | **World Cruise**<br>RT Auckland • May 14 (107 days)<br>**World Cruise**<br>RT Sydney • May 18 (107 days)<br>**World Cruise**<br>RT Brisbane • May 20 (107 days) | **Alaska Sampler**<br>Vancouver, B.C. to Seattle • May 3 (4 days)<br>**Inside Passage**<br>(with Glacier Bay National Park)<br>RT from Seattle • May 7, 14, 21, 28 (7-days) | **Golden Week Korea & Japan Getaway**<br>RT Tokyo (Yokohama) • May 4 (5 days)<br>**Korea & Japan Getaway**<br>Tokyo (Yokohama) to Kobe • May 9 (5 days)<br>**Southern Islands**<br>RT Kobe • May 14, 21, 28 (7 days) | **Alaska Sampler**<br>Vancouver, B.C. to Seattle • May 4 (4 days)<br>**Inside Passage**<br>RT Seattle • May 8, 15, 22, 29 (7 days) |
| JUN 2022 | **Eastern Caribbean** with Puerto Rico<br>RT from Ft. Lauderdale<br>Jun 4, 18 (7 days)<br>**Western Caribbean**<br>with Grand Cayman<br>RT from Ft. Lauderdale<br>Jun 11, 25 (7 days) | | **Inside Passage**<br>(with Glacier Bay National Park)<br>RT from Seattle<br>Jun 4, 11, 18, 25 (7-days) | **Kobe & Japan Getaway**<br>RT Kobe • Jun 4 (5 days)<br>**Kobe & Japan Getaway**<br>Kobe to Tokyo (Yokohama) • Jun 9 (5 days)<br>**Japan Explorer**<br>RT Tokyo (Yokohama) • Jun 14 (9 days)<br>**Circle Hokkaido**<br>RT Tokyo (Yokohama) • Jun 23 (8 days) | **Inside Passage**<br>RT Seattle<br>Jun 5, 12, 19, 26 (7 days) |
| JUL 2022 | **Eastern Caribbean with St. Kitts**<br>RT from Ft. Lauderdale • Jul 2, 16 (7 days)<br>**Western Caribbean with Grand Cayman**<br>RT from Ft. Lauderdale • Jul 9 (7 days)<br>**Canada & Colonial America**<br>Ft. Lauderdale to Quebec City, B.C.<br>Jul 23 (13 days) | | **Inside Passage**<br>(with Glacier Bay National Park)<br>RT from Seattle<br>Jul 2, 9, 16, 23, 30 (7-days) | **Korea & Japan Getaway**<br>RT Tokyo (Yokohama) • Jul 1 (5 days)<br>**Southern Islands**<br>RT Tokyo (Yokohama) • Jul 6 (8 days)<br>**Marine Day Korea & Japan Getaway**<br>RT Tokyo (Yokohama) • Jul 14 (5 days)<br>**Gion and Tenjin Festivals**<br>RT Tokyo (Yokohama) • Jul 19 (8 days)<br>**Northern Japan with Nebuta Festival**<br>RT Tokyo (Yokohama) • Jul 27 (8 days) | **Inside Passage**<br>RT Seattle<br>Jul 3, 10, 17, 24, 31 (7 days) |
| AUG 2022 | **Classic Canada & New England**<br>Quebec City, B.C. to New York City<br>Aug 5 (10 days)<br>**Greenland & Canada**<br>RT New York City • Aug 15 (16 days)<br>**Classic Canada & New England**<br>New York City to Quebec City,B.C.<br>Aug 31 (10 days) | | **Inside Passage**<br>(with Glacier Bay National Park)<br>RT from Seattle<br>Aug 6, 13, 20, 27 (7-days) | **Circle Japan with Nebuta & Summer Festivals**<br>RT Tokyo (Yokohama) • Aug 4 (10 days)<br>**Japan Explorer with Kumano Fireworks**<br>RT Tokyo (Yokohama) • Aug 14 (9 days)<br>**Circle Hokkaido**<br>RT from Tokyo (Yokohama) • Aug 23 (9 days) | **Inside Passage**<br>RT Seattle<br>Aug 7, 14, 21, 28 (7 days) |
| SEP 2022 | **Classic Canada & New England**<br>Quebec City, B.C. to New York City<br>Sep 10, 30 (10 days)<br>**Classic Canada & New England**<br>New York City to Quebec City,B.C.<br>Sep 20 (10 days) | **Hawaii & Tahiti & South Pacific**<br>RT Sydney<br>Sep 3 (35 days) | **Inside Passage**<br>(with Glacier Bay National Park)<br>RT from Seattle • Sep 3 (7-days)<br>**Inside Passage**<br>RT from Seattle • Sep 10 (7-days)<br>**Alaska Sampler**<br>Seattle to Vancouver, B.C. • Sep 17 (5 days)<br>**Classic California Coast**<br>RT from Vancouver, B.C. • Sep 22 (10 days) | **Southern Islands**<br>RT Tokyo (Yokohama) • Sep 1 (9 days)<br>**Japan Explorer**<br>RT Tokyo (Yokohama) • Sep 10 (9 days)<br>**Korea & Japan Getaway**<br>RT Tokyo (Yokohama) • Sep 19 (6 days)<br>**Sea of Japan**<br>RT Tokyo (Yokohama) • Sep 25 (9 days) | **Inside Passage**<br>RT Seattle • Sep 4, 11 (7 days)<br>**Inside Passage**<br>Seattle to Vancouver, B.C. • Sep 18 (7 days)<br>**Pacific Wine Country**<br>Vancouver, B.C. to Los Angeles<br>Sep 25 (6 days) |
| OCT 2022 | **Classic Canada & New England**<br>New York City to Quebec City,B.C.<br>Oct 10 (10 days)<br>**Canada & Colonial America**<br>Quebec City, B.C. to Ft. Lauderdale<br>Oct 20 (14 days) | **Australia Getaway**<br>RT Sydney • Oct 8 (3 days)<br>**Round Australia**<br>RT Sydney • Oct 11 (28 days) | **Hawaiian Islands**<br>RT from Vancouver, B.C.<br>Oct 18 (15 days) | **Kyushu & Korea**<br>RT Tokyo (Yokohama) • Oct 4, 28 (7 days)<br>**Sea of Japan**<br>RT Tokyo (Yokohama) • Oct 11 (9 days)<br>**Southern Islands**<br>RT Tokyo (Yokohama) • Oct 20 (8 days) | **Classic California Coast**<br>RT Los Angeles • Oct 1, 15 (7 days)<br>**Mexican Riviera**<br>RT Los Angeles • Oct 8, 22, 29 (7 days) |
| NOV 2022 | **Panama Canal with Costa Rica & Caribbean (New Locks)**<br>RT from Ft. Lauderdale<br>Nov 3, 13, 28 (10 days)<br>**Caribbean Getaway with Cozumel**<br>RT from Ft. Lauderdale • Nov 23 (5 days) | **Australia Getaway**<br>Sydney to Brisbane • Nov 8 (2 days)<br>**Queensland**<br>RT Brisbane • Nov 10, 28 (7 days)<br>**Papua New Guinea**<br>RT Brisbane • Nov 17 (11 days) | **Pacific Wine Country**<br>Vancouver, B.C. to Los Angeles<br>Nov 2 (7 days)<br>**Hawaii, Tahiti & Samoa**<br>RT from Los Angeles • Nov 9 (28 days) | **Southern Islands**<br>RT Tokyo (Yokohama) • Nov 4, 21 (8 days)<br>**Japan Explorer**<br>RT Tokyo (Yokohama) • Nov 12 (9 days)<br>**Southeast Asia & Japan**<br>Tokyo (Yokohama) to Singapore<br>Nov 29 (12 days) | **Cabo San Lucas Getaway**<br>RT Los Angeles • Nov 5, 14 (5 days)<br>**West Coast Getaway with San Diego**<br>RT Los Angeles • Nov 10 (4 days)<br>**Mexican Riviera**<br>RT Los Angeles • Nov 19, 26 (7 days) |
| DEC 2022 | **Panama Canal with Costa Rica & Caribbean (New Locks)**<br>RT from Ft. Lauderdale<br>Dec 8, 18, 28 (10 days) | **New Zealand**<br>RT Brisbane<br>Dec 5, 19 (14 days) | **Hawaiian Islands**<br>RT from Los Angeles<br>Dec 7, 22 (15 days) | **Southeast Asia with Malaysian Peninsula**<br>RT Singapore • Dec 11, 28 (7 days)<br>**Southeast Asia with Thailand, Vietnam & Cambodia**<br>RT Singapore • Dec 18 (10 days) | **Mexican Riviera**<br>RT Los Angeles • Dec 3, 10, 21 (7 days)<br>**West Coast Getaway with San Diego**<br>RT Los Angeles • Dec 17 (4 days)<br>**Baja Peninsula & Sea of Cortez**<br>RT Los Angeles • Dec 28 (10 days) |
| JAN 2023 | **Panama Canal with Costa Rica & Caribbean (New Locks)**<br>RT from Ft. Lauderdale<br>Jan 7, Jan 17 (10 days)<br>**Circle Caribbean**<br>RT from Ft. Lauderdale • Jan 27 (14 days) | **New Zealand**<br>RT Brisbane • Jan 2 (14 days)<br>**Tasmania**<br>RT Brisbane • Jan 16 (10 days)<br>**Papua New Guinea**<br>RT Brisbane • Jan 26 (11 days) | **Baja Peninsula & Sea of Cortez**<br>RT from Los Angeles<br>Jan 6 (10 days)<br>**Hawaiian Islands**<br>RT from Los Angeles<br>Jan 16, 31 (15 days) | **Southeast Asia with Thailand, Vietnam & Cambodia**<br>RT Singapore • Jan 4, 28 (10 days)<br>**Southeast Asia with Malaysian Peninsula**<br>RT Singapore • Jan 14 (7 days)<br>**Southeast Asia with Thailand & Vietnam**<br>RT Singapore • Jan 21 (7 days) | **Mexican Riviera**<br>RT Los Angeles<br>Jan 7, 14, 21, 28 (7 days) |
| FEB 2023 | **Panama Canal with Costa Rica & Caribbean (New Locks)**<br>RT from Ft. Lauderdale<br>Feb 10, 20 (10 days) | **New Zealand**<br>RT Brisbane<br>Feb 6 (14 days)<br>**Northern Explorer**<br>Brisbane, AU to Perth (Freemantle), AU<br>Feb 20 (14 days) | **Hawaiian Islands**<br>RT from Los Angeles<br>Feb 15 (15 days) | **Southeast Asia with Malaysian Peninsula**<br>RT Singapore • Feb 7, 24 (7 days)<br>**Southeast Asia with Thailand, Vietnam & Cambodia**<br>RT Singapore • Feb 14 (10 days) | **Mexican Riviera**<br>RT Los Angeles • Feb 4, 25 (7 days)<br>**Cabo San Lucas Getaway**<br>RT Los Angeles • Feb 11, 20 (5 days)<br>**West Coast Getaway with San Diego**<br>RT Los Angeles • Feb 16 (4 days) |
| MAR 2023 | **Panama Canal with Costa Rica & Caribbean (New Locks)**<br>RT from Ft. Lauderdale<br>Mar 2, 12, 22 (10 days) | **Coral Coast**<br>RT Perth (Fremantle) • Mar 6 (10 days)<br>**Northern Explorer**<br>Perth (Freemantle) to Sydney<br>Mar 16 (17 days) | **Hawaiian Islands**<br>RT from Los Angeles<br>Mar 2 (15 days)<br>**Hawaii, Tahiti & Samoa**<br>RT from Los Angeles • Mar 17 (28 days) | **Southeast Asia & Japan**<br>Singapore to Tokyo (Yokohama)<br>Mar 3 (12 days)<br>**Kyushu Spring Flowers**<br>RT Tokyo (Yokohama) • Mar 15 (9 days)<br>**Kyushu & Shikoku Spring Flowers**<br>RT Tokyo (Yokohama) • Mar 24 (9 days) | **Mexican Riviera**<br>RT Los Angeles<br>Mar 4, 18 (7 days)<br>**Classic California Coast**<br>RT Los Angeles<br>Mar 11, 25 (7 days) |
| APR 2023 | **Western Caribbean**<br>with Grand Cayman<br>RT from Ft. Lauderdale • Apr 1, 15, 29 (7 days)<br>**Eastern Caribbean** with Bahamas<br>RT from Ft. Lauderdale • Apr 8 (7 days)<br>**Eastern Caribbean** with Puerto Rico<br>RT from Ft. Lauderdale • Apr 22 (7 days) | **Round Australia**<br>RT Sydney<br>Apr 2 (28 days)<br>**Hawaii & Tahiti & South Pacific**<br>RT Sydney • Apr 30 (35 days) | **Hawaiian Islands**<br>RT from Los Angeles<br>Apr 14 (15 days)<br>**Pacific Coastal**<br>Los Angeles to Vancouver, B.C.<br>Apr 29 (4 days) | **Japan Explorer Spring Flowers**<br>RT Tokyo (Yokohama) • Apr 2 (9 days)<br>**Sea of Japan Spring Flowers**<br>RT Tokyo (Yokohama) • Apr 11 (9 days)<br>**Northern Japan Spring Flowers**<br>RT Tokyo (Yokohama) • Apr 20 (9 days)<br>**Golden Week Circle Japan**<br>RT Tokyo (Yokohama) • Apr 29 (8 days) | **Mexican Riviera**<br>RT Los AngelesApr 1, 15 (7 days)<br>**Classic California Coast**<br>RT Los Angeles • Apr 8 (7 days)<br>**West Coast Getaway with San Diego**<br>RT Los Angeles • Apr 22 (4 days)<br>**Pacific Coastal**<br>Los Angeles to Vancouver, B.C.<br>Apr 26 (4 days)<br>**Inside Passage**<br>Vancouver, B.C. to Seattle • Apr 30 (7 days) |
| MAY 2023 | **Eastern Caribbean** with Bahamas<br>RT from Ft. Lauderdale • May 6 (7 days)<br>**Western Caribbean**<br>with Grand Cayman<br>RT from Ft. Lauderdale • May 13, 27 (7 days)<br>**Eastern Caribbean** with Puerto Rico<br>RT from Ft. Lauderdale • May 20 (7 days) | | **Pacific Coastal**<br>Vancouver, B.C. to Seattle<br>May 3 (3 days)<br>**Inside Passage**<br>(with Glacier Bay National Park)<br>RT Seattle • May 6, 13, 20, 27 (7 days) | **Korea & Japan Getaway**<br>RT Tokyo (Yokohama)<br>May 7 (6 days)<br>**Southern Islands**<br>RT Kobe<br>May 13, 20, 27 (7 days) | **Inside Passage**<br>RT Seattle<br>May 7, 14, 21, 28 (7 days) |

| Emerald Princess® | Enchanted Princess® | Grand Princess® | Island Princess® | Majestic Princess® |
|---|---|---|---|---|
| **Ireland & Scotland**<br>RT London (Southampton) • May 1 (8 days)<br>**British Isles with Liverpool**<br>RT London (Southampton)<br>May 9, 21 (12 days) | **Scandinavia & Russia**<br>RT Copenhagen<br>May 4, 15, 26 (11 days) | **Voyage of the Glaciers (Northbound)**<br>Vancouver, B.C. to Anchorage (Whittier)<br>May 11, 25 (7 days)<br>**Voyage of the Glaciers (Southbound)**<br>Anchorage (Whittier) to Vancouver, B.C.<br>May 18 (7 days) | **Panama Canal - Ocean to Ocean (Historic Locks)**<br>Los Angeles to Ft. Lauderdale<br>May 11 (15 days)<br>**Fire & Ice Explorer**<br>Ft. Lauderdale to London (Southampton)<br>May 26 (18 days) | **Voyage of the Glaciers (Northbound)**<br>Vancouver, B.C. to Anchorage (Whittier)<br>May 7, 21 (7 days)<br>**Voyage of the Glaciers (Southbound)**<br>Anchorage (Whittier) to Vancouver, B.C.<br>May 14, 28 (7 days) |
| **British Isles with Liverpool**<br>RT London (Southampton)<br>Jun 2, 26 (12 days)<br>**British Isles with Portland (for Stonehenge)**<br>RT London (Southampton)<br>Jun 14 (12 days) | **Scandinavia & Russia**<br>RT Copenhagen<br>Jun 6, 17, 28 (11 days) | **Voyage of the Glaciers (Southbound)**<br>Anchorage (Whittier) to Vancouver, B.C.<br>Jun 1, 15, 29 (7 days)<br>**Voyage of the Glaciers (Northbound)**<br>Vancouver, B.C. to Anchorage (Whittier)<br>Jun 8, 22 (7 days) | **Land of the Midnight Sun & Summer Solstice**<br>RT London (Southampton)<br>Jun 13 (16 days)<br>**Scandinavia & Russia Collection**<br>London (Southampton) to Copenhagen<br>Jun 29 (14 days) | **Voyage of the Glaciers (Northbound)**<br>Vancouver, B.C. to Anchorage (Whittier)<br>Jun 4, 18 (7 days)<br>**Voyage of the Glaciers (Southbound)**<br>Anchorage (Whittier) to Vancouver, B.C.<br>Jun 11, 25 (7 days) |
| **British Isles with Portland (for Stonehenge)**<br>RT London (Southampton)<br>Jul 8 (12 days)<br>**British Isles with Liverpool**<br>RT London (Southampton) • Jul 20 (12 days) | **Scandinavia & Russia**<br>RT Copenhagen<br>Jul 9, 20, 31(11 days) | **Voyage of the Glaciers (Northbound)**<br>Vancouver, B.C. to Anchorage (Whittier)<br>Jul 6, 20 (7 days)<br>**Voyage of the Glaciers (Southbound)**<br>Anchorage (Whittier) to Vancouver, B.C.<br>Jul 13, 27 (7 days) | **Icelandic & Norwegian Fjords**<br>Copenhagen to London (Southampton)<br>Jul 13 (16 days)<br>**Scottish Highlands, Irish Countries and British Isles**<br>RT London (Southampton) • Jul 29 (14 days) | **Voyage of the Glaciers (Northbound)**<br>Vancouver, B.C. to Anchorage (Whittier)<br>Jul 2, 16, 30 (7 days)<br>**Voyage of the Glaciers (Southbound)**<br>Anchorage (Whittier) to Vancouver, B.C.<br>Jul 9, 23 (7 days) |
| **British Isles with Orkney Islands**<br>RT London (Southampton)<br>Aug 1, 13 (12 days)<br>**British Isles with Liverpool**<br>RT London (Southampton)<br>Aug 25 (12 days) | **Scandinavia & Russia**<br>RT Copenhagen<br>Aug 11, 22 (11 days) | **Voyage of the Glaciers (Northbound)**<br>Vancouver, B.C. to Anchorage (Whittier)<br>Aug 3, 17, 31 (7 days)<br>**Voyage of the Glaciers (Southbound)**<br>Anchorage (Whittier) to Vancouver, B.C.<br>Aug 10, 24 (7 days) | **Iceland & Greeland**<br>RT London (Southampton)<br>Aug 12 (16 days)<br>**Scandinavia & Russia Collection**<br>London (Southampton) to Copenhagen<br>Aug 28 (14 days) | **Voyage of the Glaciers (Southbound)**<br>Anchorage (Whittier) to Vancouver, B.C.<br>Aug 6, 20 (7 days)<br>**Voyage of the Glaciers (Northbound)**<br>Vancouver, B.C. to Anchorage (Whittier)<br>Aug 13, 27 (7 days) |
| **British Isles with Portland (for Stonehenge)**<br>RT London (Southampton) • Sep 6 (12 days)<br>**British Isles with Liverpool**<br>RT London (Southampton) • Sep 18 (12 days)<br>**British Isles with Liverpool**<br>RT London (Southampton) • Sep 30 (10 days) | **British Isles & Norway Passage**<br>Copenhagen to New York City<br>Sep 2 (15 days)<br>**Canada & New England**<br>RT New York City • Sep 17, 24 (7 days) | **Voyage of the Glaciers (Southbound)**<br>Anchorage (Whittier) to Vancouver, B.C.<br>Sep 7 (7 days)<br>**Inside Passage (with Glacier Bay National Park)**<br>RT Vancouver, B.C. • Sep 14 (12 days)<br>**Pacific Wine Country**<br>Vancouver, B.C. to Los Angeles • Sep 26 (7 days) | **Icelandic & Norwegian Fjords**<br>Copenhagen to London (Southampton)<br>Sep 11 (16 days)<br>**Oktoberfest European Capitals**<br>RT London (Southampton) • Sep 27 (10 days) | **Voyage of the Glaciers (Southbound)**<br>Anchorage (Whittier) to Vancouver, B.C.<br>Sep 3 (7 days)<br>**Inside Passage (with Glacier Bay National Park)**<br>RT Vancouver, B.C. • Sep 10 (10 days)<br>**Pacific Coastal** B.C. to Los Angeles • Sep 20 (4 days)<br>**Hawaii, Tahiti & South Pacific Crossing**<br>Los Angeles to Sydney • Sep 24 (25 days) |
| **Canary Islands**<br>RT London (Southampton)<br>Oct 26 (12 days) | **Canada & New England**<br>RT New York City<br>Oct 1, 8, 15, 22 29 (7 days) | **Hawaii, Tahiti & South Pacific Crossing**<br>Los Angeles to Sydney<br>Oct 3 (29 days) | **Search for the Nothern Lights**<br>RT London (Southampton) • Oct 7 (14 days)<br>**European Explorer**<br>London (Southampton) to Rome (Civitavecchia) Oct 21 (10 days)<br>**Mediterranean & Israel**<br>RT Rome (Civitavecchia) • Oct 31 (14 days) | **Queensland**<br>RT Sydney • Oct 20 (11 days)<br>**New Zealand**<br>RT Sydney • Oct 31 (12 days) |
| **Western Europe Passage**<br>London (Southampton) to Ft. Lauderdale<br>Nov 7 (16 days)<br>**Panama Canal with Costa Rica & Caribbean (New Locks)**<br>RT Ft. Lauderdale • Nov 23 (10 days) | **Caribbean Islander**<br>New York City to Ft. Lauderdale<br>Nov 5 (14 days)<br>**Southern Caribbean with Curacao**<br>RT Ft. Lauderdale • Nov 19 (10 days)<br>**Southern Caribbean with Barbados**<br>RT Ft. Lauderdale • Nov 29 (10 days) | **Australia Getaway**<br>Sydney to Melbourne • Nov 2 (2 days)<br>**New Zealand**<br>RT Melbourne • Nov 4 (13 days)<br>**Queensland**<br>RT Melbourne • Nov 17 (14 days) | **Mediterranean & Israel**<br>RT Rome (Civitavecchia) • Nov 14 (14 days)<br>**Moroccan Passage**<br>Rome (Civitavecchia) to Ft. Lauderdale<br>Nov 28 (14 days) | **Tasmania**<br>RT Sydney • Nov 12 (8 days)<br>**Tasmania**<br>RT Sydney • Nov 20 (5 days)<br>**New Zealand**<br>RT Sydney • Nov 25 (13 days) |
| **Panama Canal - Ocean to Ocean (New Locks)**<br>Ft. Lauderdale to Los Angeles<br>Dec 3 (15 days)<br>**Panama Canal - Ocean to Ocean (New Locks)**<br>Los Angeles to Ft. Lauderdale<br>Dec 18 (15 days) | **Southern Caribbean with Marinique**<br>RT Ft. Lauderdale • Dec 9, 29 (10 days)<br>**Southern Caribbean with Barbados**<br>RT Ft. Lauderdale • Dec 19 (10 days) | **New Zealand**<br>RT Melbourne • Dec 1, 21 (13 days)<br>**South Australia Explorer**<br>RT Melbourne • Dec 14 (7 days) | **Panama Canal with Costa Rica & Caribbean (Historic Locks)**<br>RT Ft. Lauderdale • Dec 12 (10 days)<br>**Circle Caribbean**<br>RT Ft. Lauderdale • Dec 22 (14 days) | **Fiji & South Pacific**<br>RT Sydney<br>Dec 8 (13 days)<br>**New Zealand**<br>RT Sydney<br>Dec 21 (13 days) |
| **Panama Canal - Ocean to Ocean (New Locks)**<br>Ft. Lauderdale to Los Angeles<br>Jan 2 (15 days)<br>**Panama Canal - Ocean to Ocean (New Locks)**<br>Los Angeles to Ft. Lauderdale<br>Jan 17 (15 days) | **Southern Caribbean with Curacao**<br>RT Ft. Lauderdale • Jan 8 (10 days)<br>**Southern Caribbean with Martinique**<br>RT Ft. Lauderdale • Jan 18 (10 days)<br>**Southern Caribbean with Barbados**<br>RT Ft. Lauderdale • Jan 28 (10 days) | **South Australia Explorer**<br>RT Melbourne • Jan 3 (6 days)<br>**New Zealand**<br>RT Melbourne • Jan 9, 27 (13 days)<br>**South Australia Explorer**<br>RT Melbourne • Jan 22 (5 days) | **Panama Canal - Ocean to Ocean (Historic Locks)**<br>Ft. Lauderdale to Los Angeles<br>Jan 5 (14 days)<br>**World Cruise**<br>RT Ft. Lauderdale • Jan 5 (111 days)<br>**World Cruise**<br>RT Los Angeles • Jan 19 (111 days) | **New Zealand**<br>RT Sydney • Jan 3 (13 days)<br>**Australia & New Zealand**<br>Sydney to Auckland • Jan 16 (13 days)<br>**Australia & New Zealand**<br>Auckland to Sydney • Jan 29 (13 days) |
| **Panama Canal - Ocean to Ocean (New Locks)**<br>Ft. Lauderdale to Los Angeles<br>Feb 1 (15 days)<br>**Panama Canal - Ocean to Ocean (New Locks)**<br>Los Angeles to Ft. Lauderdale<br>Feb 16 (15 days) | **Southern Caribbean with Martinique**<br>RT Ft. Lauderdale • Feb 7 (10 days)<br>**Southern Caribbean with Barbados**<br>RT Ft. Lauderdale • Feb 17 (10 days)<br>**Southern Caribbean with Aruba**<br>RT Ft. Lauderdale • Feb 27 (10 days) | **Fiji & South Pacific**<br>RT Melbourne • Feb 9 (14 days)<br>**New Zealand**<br>RT Melbourne • Feb 23 (13 days) | | **Fiji & South Pacific**<br>RT Sydney • Feb 11 (13 days)<br>**New Zealand**<br>RT Sydney • Feb 24 (13 days) |
| **Circle Caribbean**<br>RT Ft. Lauderdale • Mar 3 (14 days)<br>**Panama Canal - Ocean to Ocean (New Locks)**<br>Ft. Lauderdale to Los Angeles<br>Mar 17 (15 days) | **Spanish Passage**<br>Ft. Lauderdale to Barcelona<br>Mar 9 (16 days) | **New Zealand**<br>RT Melbourne • Mar 8 (13 days)<br>**Southern Australia Explorer**<br>RT Melbourne • Mar 21 (7 days)<br>**Australia Getaway**<br>Melbourne to Sydney • Mar 28 (3 days)<br>**Hawaii, Tahiti & South Pacific Crossing**<br>Sydney to San Francisco • Mar 31 (29 days) | | **Fiji & South Pacific**<br>RT Sydney<br>Mar 9 (13 days)<br>**Queensland**<br>RT Sydney<br>Mar 22 (10 days) |
| **Panama Canal - Ocean to Ocean (New Locks)**<br>Los Angeles to Ft. Lauderdale • Apr 1 (15 days)<br>**Western Europe Passage**<br>Ft. Lauderdale to London (Southampton)<br>Apr 16 (14 days)<br>**Ireland & Scotland**<br>RT London (Southampton) • Apr 30 (8 days) | **Mediterranean with France & Italy**<br>Barcelona to Rome (Civitavecchia)<br>Apr 15 (7 days)<br>**Mediterran with Greek Isles & Turkey**<br>Rome (Civitavecchia) to Athens (Piraeus)<br>Apr 22 ( 7 days)<br>**Mediterranean with Greek Isles & Italy**<br>Athens (Piraeus) to Barcelona • Apr 29 (7 days) | **Pacific Coastal**<br>San Francisco to Vancouver, B.C.<br>Apr 28 (3 days) | **Panama Canal - Ocean to Ocean (Historic Locks)**<br>Ft. Lauderdale to Los Angeles<br>Apr 27 (14 days) | **Australia Getaway**<br>RT Sydney<br>Apr 1 (3 days)<br>**Hawaii, Tahiti & South Pacific Crossing**<br>Sydney to Los Angeles • Apr 4 (28 days) |
| **British Isles with Portland (for Stonehenge)**<br>RT London (Southampton)<br>May 8, 20 (12 days) | **Mediterranean with France & Italy**<br>Barcelona to Rome (Civitavecchia)<br>May 6, 27 (7 days)<br>**Mediterran with Greek Isles & Turkey**<br>Rome (Civitavecchia) to Athens (Piraeus)<br>May 13 ( 7 days)<br>**Mediterranean with Greek Isles & Italy**<br>Athens (Piraeus) to Barcelona<br>May 20 (7 days) | **Alaska Sampler**<br>RT Vancouver, B.C. • May 1 (5 days)<br>**Voyage of the Glaciers (Northbound)**<br>Vancouver, B.C. to Anchorage (Whittier)<br>May 6, 20 (7 days)<br>**Voyage of the Glaciers (Southbound)**<br>Anchorage (Whittier) to Vancouver, B.C.<br>May 13, 27 (7 days) | **Panama Canal - Ocean to Ocean (Historic Locks)**<br>Los Angeles to Ft. Lauderdale<br>May 11 (15 days)<br>**Fire & Ice Explorer**<br>Ft. Lauderdale to London (Southampton)<br>May 26 (17 days) | **Pacific Coastal**<br>Los Angeles to Vancouver, B.C. • May 1 (4 days)<br>**Inside Passages**<br>RT Vancouver, B.C. • May 5 (8 days)<br>**Voyage of the Glaciers (Northbound)**<br>Vancouver, B.C. to Anchorage (Whittier)<br>Mar 13, 27 (7 days)<br>**Voyage of the Glaciers (Southbound)**<br>Anchorage (Whittier) to Vancouver, B.C.<br>May 20 (7 days) |

Alaska | Asia | Australia & New Zealand | Canada & New England | California Coastal | Caribbean | Europe | Hawaii, Tahiti & South Pacific | Mexican Riviera | Panama Canal | South America | World Cruise

| Regal Princess® | Royal Princess® | Ruby Princess® | Sapphire Princess® | Sky Princess® |
|---|---|---|---|---|
| **Mediterranean with Greek Isles & Turkey**<br>Rome (Civitavecchia) to Athens (Piraeus)<br>May 7, 28 (7 days)<br>**Mediterranean with Greek Isles & Italy**<br>Athens (Piraeus) to Barcelona • May 14 (7 days)<br>**Mediterranean with France & Italy**<br>Barcelona to Rome (Civitavecchia)<br>May 21 (7 days) | **Inside Passage (with Glacier Bay National Park)** • RT Vancouver, B.C. • May 2 (12 days)<br>**Voyage of the Glaciers (Northbound)**<br>Vancouver, B.C. to Anchorage (Whittier)<br>May 14, 28 (7 days)<br>**Voyage of the Glaciers (Southbound)**<br>Anchorage (Whittier) to Vancouver B.C.<br>May 21 (7 days) | **Inside Passage (with Glacier Bay National Park)**<br>RT San Francisco<br>May 10, 30 (10 days)<br>**Inside Passage**<br>RT San Francisco<br>May 20 (10 days) | | **Baltic Heritage**<br>RT London (Southampton)<br>May 14 (14 days)<br>**Scandinavia**<br>RT London (Southampton)<br>May 28 (7 days) |
| **Mediterranean with Greek Isles & Italy**<br>Athens (Piraeus) to Barcelona<br>Jun 4, 25 (7 days)<br>**Mediterranean with France & Italy**<br>Barcelona to Rome (Civitavecchia)<br>Jun 11 (7 days)<br>**Mediterranean with Greek Isles & Turkey**<br>Rome (Civitavecchia) to Athens (Piraeus)<br>Jun 18 (7 days) | **Voyage of the Glaciers (Southbound)**<br>Anchorage (Whittier) to Vancouver B.C.<br>June 4, 18 (7 days)<br>**Voyage of the Glaciers (Northbound)**<br>Vancouver, B.C. to Anchorage (Whittier)<br>Jun 11, 25 (7 days) | **Inside Passage**<br>RT San Francisco<br>Jun 9, 19 (10 days)<br>**Inside Passage (with Glacier Bay National Park)**<br>RT San Francisco<br>Ju 29 (10 days) | | **Norwegian Fjords**<br>RT London (Southampton) • Jun 4 (7 days)<br>**Land of the Midnight Sun**<br>RT London (Southampton) • Jun 11 (14 days)<br>**Iceland & Norway**<br>RT London (Southampton)<br>Jun 25 (14 days) |
| **Mediterranean with France & Italy**<br>Barcelona to Rome (Civitavecchia)<br>Jul 2, 23 (7 days)<br>**Mediterranean with Greek Isles & Turkey**<br>Rome (Civitavecchia) to Athens (Piraeus)<br>Jul 9 (7 days)<br>**Mediterranean with Greek Isles & Italy**<br>Athens (Piraeus) to Barcelona<br>Jul 16 (7 days) | **Voyage of the Glaciers (Southbound)**<br>Anchorage (Whittier) to Vancouver B.C.<br>Jul 2, 16, 30 (7 days)<br>**Voyage of the Glaciers (Northbound)**<br>Vancouver, B.C. to Anchorage (Whittier)<br>Jul 9, 23 (7 days) | **Inside Passage**<br>RT San Francisco<br>Jul 9, 29 (10 days)<br>**Inside Passage (with Glacier Bay National Park)**<br>RT San Francisco • Jul 19 (10 days) | | **Baltic Heritage**<br>RT London (Southampton) • Jul 9 (14 days)<br>**Spain & France**<br>RT London (Southampton) • Jul 23 (7 days)<br>**Mediterranean Adventurer**<br>RT London (Southampton) • Jul 30 (14 days) |
| **Mediterranean with Greek Isles & Italy**<br>Athens (Piraeus) to Barcelona<br>Aug 6, 27 (7 days)<br>**Mediterranean with France & Italy**<br>Barcelona to Rome (Civitavecchia)<br>Aug 13 (7 days)<br>**Mediterranean with Greek Isles & Turkey**<br>Rome (Civitavecchia) to Athens (Piraeus)<br>Aug 20 (7 days) | **Voyage of the Glaciers (Northbound)**<br>Vancouver, B.C. to Anchorage (Whittier)<br>Aug 6, 20 (7 days)<br>**Voyage of the Glaciers (Southbound)**<br>Anchorage (Whittier) to Vancouver B.C.<br>Aug 13, 27 (7 days) | **Inside Passage (with Glacier Bay National Park)**<br>RT San Francisco • Aug 8, 28 (10 days)<br>**Inside Passage**<br>RT San Francisco • Aug 18 (10 days) | **Asia & Australia**<br>Hong Kong to Sydney<br>Aug 28 (20 days) | **Scandinavia**<br>RT London (Southampton)<br>Aug 13 (7 days)<br>**Land of the Midnight Sun**<br>RT London (Southampton)<br>Aug 20 (14 days) |
| **Mediterranean with France & Italy**<br>Barcelona to Rome (Civitavecchia)<br>Sep 3, 24 (7 days)<br>**Mediterranean with Greek Isles & Turkey**<br>Rome (Civitavecchia) to Athens (Piraeus)<br>Sep 10 (7 days)<br>**Mediterranean with Greek Isles & Italy**<br>Athens (Piraeus) to Barcelona<br>Sep 17 (7 days) | **Voyage of the Glaciers (Northbound)**<br>Vancouver, B.C. to Anchorage (Whittier)<br>Sep 3 (7 days)<br>**Voyage of the Glaciers (Southbound)**<br>Anchorage (Whittier) to Vancouver B.C.<br>Sep 10 (7 days)<br>**Inside Passage**<br>RT Vancouver, B.C. • Sep 17 ( 7 days)<br>**Hawaii, Tahiti & South Pacific Crossing**<br>Vancouver to Sydney • Sep 24 (29 days) | **Inside Passage (with Glacier Bay National Park)**<br>RT San Francisco • Sep 7 (10 days)<br>**Pacific Northwest Coast**<br>RT San Francisco • Sep 17, 24 (7 days) | **Fiji & South Pacific**<br>RT Sydney • Sep 17 (13 days)<br>**Tasmania Getaway**<br>RT Sydney<br>Sep 30 (4 days) | **Baltic Heritage**<br>RT London (Southampton) • Sep 3 (14 days)<br>**Spain & France**<br>RT London (Southampton) • Sep 17 (7 days)<br>**Canada & New England**<br>RT London (Southampton) • Sep 24 (25 day) |
| **Mediterranean with Greek Isles & Turkey**<br>Rome (Civitavecchia) to Athens (Piraeus)<br>Oct 1 (7 days)<br>**Mediterranean with Greek Isles & Italy**<br>Athens (Piraeus) to Barcelona • Oct 8 (7 days)<br>**Grand Western Mediterranean**<br>Barcelona to Rome (Civitavecchia)<br>Oct 15 (11 days)<br>**Grand Mediterranean**<br>Rome (Civitavecchia) to Barcelona<br>Oct 26 (11 days) | **New Zealand**<br>RT Sydney<br>Oct 24 (13 days) | **Classic California Coast**<br>RT San Francisco • Oct 1 (7 days)<br>**Hawaiian Islands**<br>RT San Francisco • Oct 8, 23 (15 days) | **New Zealand**<br>RT Sydney • Oct 4 (13 days)<br>**Tasmania**<br>RT Sydney • Oct 17 (8 days)<br>**Hawaii, Tahiti & S outh Pacific Crossing**<br>Sydney to Los Angeles<br>Oct 25 (24 days) | **Canary Islands**<br>RT London (Southampton) • Oct 19 (10 days)<br>**Iberian Passage**<br>London (Southampton) to Ft. Lauderdale<br>Oct 29 (14 days) |
| **Grand Western Mediterranean**<br>Barcelona to Rome (Civitavecchia)<br>Nov 6 (11 days)<br>**Mediterranean Passage**<br>Rome (Civitavecchia) to Ft. Lauderdale<br>Nov 17 (15 days) | **New Zealand**<br>RT Sydney • Nov 6 (13 days)<br>**Tasmania Getaway**<br>RT Sydney • Nov 19 ( 4 days)<br>**Queensland**<br>RT Sydney • Nov 23 (10 days) | **Hawaiian Islands**<br>RT San Francisco • Nov 7, 27 (15 days)<br>**West Coast Getaway with San Diego**<br>RT San Francisco<br>Nov 22 (5 days) | **Hawaiian Islands**<br>RT Los Angeles<br>Nov 17 (15 days) | **Eastern Caribbean with Puerto Rico**<br>RT Ft. Lauderdale • Nov 12 (7 days)<br>**Western Caribean with Mexico**<br>RT Ft. Lauderdale • Nov 19 (7 days)<br>**Eastern Caribbean with Bahamas**<br>RT Ft. Lauderdale • Nov 26 (7 days) |
| **Eastern Caribbean with St. Kitts**<br>RT Ft. Lauderdale<br>Dec 2, 10, 18 (8 days)<br>**Southern Caribbean with ABC Islands**<br>RT Ft. Lauderdale<br>Dec 26 (8 days) | **New Zealand**<br>RT Sydney<br>Dec 3, 29 (13 days)<br>**Fiji & South Pacific**<br>RT Sydney<br>Dec 16 (13 days) | **Mexican Riviera**<br>RT San Francisco<br>Dec 12 (10 days)<br>**Hawaiian Islands**<br>RT San Francisco<br>Dec 22 15 days) | **Andes & South America**<br>Los Angeles to Santiago<br>Dec 2 (17 days)<br>**Antarctica & Cape Horn**<br>Santiago to Buenos Aires<br>Dec 19 (16 days) | **Western Caribean with Mexico**<br>RT Ft. Lauderdale • Dec 3 (7 days)<br>**Eastern Caribbean with Bahamas**<br>RT Ft. Lauderdale • Dec 10 (7 days)<br>**Southern Caribbean with Curacao**<br>RT Ft. Lauderdale • Dec 17 (10 days)<br>**Southern Caribbean with Barbados**<br>RT Ft. Lauderdale • Dec 27 (11 days) |
| **Eastern Caribbean with St. Kitts**<br>RT Ft. Lauderdale • Jan 3 (8 days)<br>**Bahamas Private Island Getaway**<br>RT Ft. Lauderdale • Jan 11 (4 days)<br>**Eastern Caribbean with St. Kitts**<br>RT Ft. Lauderdale • Jan 15 (7 days)<br>**Western Caribbean with Bahamas**<br>RT Ft. Lauderdale • Jan 22 (7 days)<br>**Eastern Caribbean with Puerto Rico**<br>RT Ft. Lauderdale • Jan 29 (7 days) | **New Zealand**<br>RT Sydney<br>Jan 11 (12 days)<br>**Fiji & South Pacific**<br>RT Sydney • Jan 23 ( 14 days) | **Mexican Riviera**<br>RT San Francisco<br>Jan 6, 31 (10 days)<br>**Hawaiian Islands**<br>RT San Francisco<br>Jan 16 (15 days) | **Antarctica & Cape Horn**<br>Buenos Aires to Santiago<br>Jan 4 (16 days)<br>**Antarctica & Cape Horn**<br>Santiago to Buenos Aires<br>Jan 20 (16 days) | **Eastern Caribbean with Puerto Rico**<br>RT Ft. Lauderdale • Jan 7 (7 days)<br>**Western Caribean with Mexico**<br>RT Ft. Lauderdale • Jan 14, 28 (7 days)<br>**Eastern Caribbean with Bahamas**<br>RT Ft. Lauderdale • Jan 21 (7 days) |
| **Western Caribbean with Bahamas**<br>RT Ft. Lauderdale • Feb 5, 19 (7 days)<br>**Eastern Caribbean with St. Kitts**<br>RT Ft. Lauderdale • Feb 12, 26 (7 days) | **New Zealand**<br>RT Sydney<br>Feb 6, 19 (13 days) | **Panama Canal - Ocean to Ocean (New Locks)**<br>San Francisco to Ft. Lauderdale<br>Feb 10 (15 days)<br>**Panama Canal - Ocean to Ocean (New Locks)**<br>Ft. Lauderdale to San Francisco<br>Feb 25 (15 days) | **Cape Horn& Strait of Magellan**<br>Buenos Aires to Santiago<br>Feb 5 (14 days)<br>**Cape Horn & Strait of Magellan**<br>Santiago to Buenos Aires<br>Feb 19 (14 days) | **Eastern Caribbean with Puerto Rico**<br>RT Ft. Lauderdale • Feb 4 (7 days)<br>**Western Caribean with Mexico**<br>RT Ft. Lauderdale • Feb 11, 25 (7 days)<br>**Eastern Caribbean with Bahamas**<br>RT Ft. Lauderdale • Feb 18 (7 days) |
| **Western Caribbean with Bahamas**<br>RT Ft. Lauderdale • Mar 5 (7 days)<br>**Eastern Caribbean with Puerto Rico**<br>RT Ft. Lauderdale • Mar 12, 26 (7 days)<br>**Eastern Caribbean with St. Kitts**<br>RT Ft. Lauderdale • Mar 19 (7 days) | **Australia Getaway**<br>RT Sydney • Mar 4 (3 days)<br>**Asia & Australia**<br>Sydney to Hong Kong<br>Mar 7 (18 days) | **Hawaiian Islands**<br>RT San Francisco<br>Mar 12, 27 (15 days) | **Cape Horn & Strait of Magellan**<br>Buenos Aires to Santiago<br>Mar 5 (14 days)<br>**Andes & South America**<br>Santiago to Los Angeles<br>Mar 19 (18 days) | **Eastern Caribbean with Puerto Rico**<br>RT Ft. Lauderdale • Mar 4 (7 days)<br>**Western Caribean with Mexico**<br>RT Ft. Lauderdale • Mar 11 (7 days)<br>**Moroccan Passage**<br>Ft. Lauderdale to London (Southampton)<br>Mar 18 (14 days) |
| **Western Caribbean with Bahamas**<br>RT Ft. Lauderdale • Apr 2 (7 days)<br>**Northern Europe Passage**<br>Ft. Lauderdale to Copenhagen<br>Apr 9 (15 days)<br>**Scandinavia & Russia**<br>RT Copenhagen • Apr 24 (11 days) | | **West Coast Getaway with San Diego**<br>RT San Francisco • Apr 11 (5 days)<br>**Classic California Coast**<br>RT San Francisco • Apr 16 (7 days)<br>**Pacific Northwest Coast**<br>RT San Francisco • Apr 23, 30 (7 days) | **Pacific Coastal**<br>Los Angeles to Vancouver, B.C.<br>Apr 6 (4 days) | **Spain, France & Portugal**<br>RT London (Southampton)<br>Apr 1 |
| **Scandinavia & Russia**<br>RT Copenhagen<br>May 5, 16, 27 (11 days) | | **Inside Passage (with Glacier Bay National Park)**<br>RT San Francisco • May 7 (10 days)<br>**Inside Passage**<br>RT San Francisco • May 17, 27 (10 days) | **Inside Passage (with Glacier Bay National Park)**<br>RT Vancouver, B.C. • May 2 (8 days)<br>**Inside Passage (with Glacier Bay National Park)**<br>RT Vancouver, B.C. • May 10 (7 days)<br>**Voyage of the Glaciers (Northbound)**<br>Vancouver, B.C. to Anchorage (Whittier)<br>May 17, 31 (7 days)<br>**Voyage of the Glaciers (Southbound)**<br>Anchorage (Whittier) to Vancouver, B.C.<br>May 24 (7 days) | **Spain & France**<br>RT London (Southampton) • May 6 (7 days)<br>**Baltic Heritage**<br>RT London (Southampton) • May 13 (14 days)<br>**Scandinavia**<br>RT London (Southampton) • May 27 (7 days) |

Sailing schedule is accurate as of 10/12/21 and is subject to change.

WORLD'S LEADING CRUISE LINES™

# ALL ABOARD. WE'RE READY TO CRUISE.

With our nine World's Leading Cruise Lines exploring destinations around the globe, we invite you to join us once again to make great memories and unforgettable moments on board one of our Carnival Corporation family of brands. You can book with confidence knowing you have the expertise and dependability of the world's largest cruise company at your side. Extraordinary holidays. Exceptional value.

**Find the cruise style that's right for you at wlcl.com**

Carnival® PRINCESS® Holland America Line® CUNARD®

SEABOURN® Costa P&O CRUISES AUSTRALIA P&O CRUISES AIDA

**BEST CRUISE LINE ITINERARIES**
RECOMMEND MAGAZINE
16-TIME WINNER

**BEST CRUISE LINE FOR FIRST-TIMERS**
CRUISE CRITIC

**HIGHEST CUSTOMER SATISFACTION**
TRAVELAGE WEST

**TOP 5 MEGA CRUISE SHIP LINE**
TRAVEL + LEISURE

**BEST CRUISES FOR FOOD LOVERS**
FOOD & WINE MAGAZINE

**BEST CRUISE LINE FOR ENRICHMENT**
CRUISE INTERNATIONAL (UK)

YOUR PROFESSIONAL TRAVEL AGENT

# BOOK NOW

PRINCESS.COM

CALL 1.800.PRINCESS
(800.774.6237)

WITH YOUR TRAVEL AGENT

©2021, Princess Cruise Lines, Ltd. Princess,® the Princess logos, ship names, Ocean,® MedallionNet,® and other trademarks referenced herein are the trademarks of Princess Cruise Lines, Ltd. or its affiliates. All rights reserved. Ships of Bermudan and British registry. Litho in USA.

PMD22BR15659